Average net paid circulation of THE CHICAGO TRIBUNE April, 1927
Daily - - - 765,519
Sunday - 1,171,360

Chicago Daily Tribune

THE WORLD'S GREATEST NEWSPAPER

FINAL EDITION

VOLUME LXXXVI.—NO. 114 C [REG. U.S. PAT. OFFICE: COPYRIGHT 1927 BY THE CHICAGO TRIBUNE.] FRIDAY, MAY 13, 1927.—40 PAGES THIS PAPER CONSISTS OF THREE SECTIONS—SECTION ONE *** PRICE TWO CENTS IN CHICAGO AND SUBURBS ELSEWHERE THREE CENTS

THREE PLANES WAIT ON FOG

BRITAIN SEIZES SOVIET TROUBLE MILL IN LONDON

Nabs Documents in Red Offices.

BY SIDNEY CAVE.
[Chicago Tribune Press Service.]
[Copyright: 1927: By The Chicago Tribune.]

LONDON, May 12.—A sensational raid was made today by 150 police officers, including about fifty special branch detectives from Scotland Yard, on the headquarters of Arcos, Ltd., a soviet trading corporation, and the official soviet trade delegation, a semi-diplomatic organization. Arcos house, as the headquarters is called, is in Moorgate street, in the heart of London's financial district.

The raid, which was secretly organized and unexpected, occurred late this afternoon, when the building suddenly was surrounded by police. No one was permitted to enter or leave. Not until four hours later were members of the staff allowed to leave the premises.

Ordered by Home Office.

Sir Wyndham Childs, chief of the special branch of the criminal investigation department of Scotland Yard, arrived later, taking charge of operations. The raid was carried out under instructions from the home office, and was completely organized within the last twenty-four hours. Home Secretary Sir William Joynson-Hicks personally ordered action taken on information which was received yesterday.

It is reported that the home secretary's information led him to believe that the Arcos organization or the trade delegation had obtained certain confidential British government documents.

Examine Red Documents.

Application for a search warrant was made to a city magistrate this morning, and after it was obtained the raid was made.

As soon as the officers entered the building they began searching the safes, desks, and banking part of the offices. Shortly after starting operations they learned that members of the staff were tearing up documents in the offices on the upper floors. Detectives immediately rushed up and stopped the work of destruction. The officers found six rifles in one of the rooms.

It is understood the examination of big batches of documents now is going on, most of them written in the Russian language and requiring the services of interpreters, a large number of whom are investigating. THE TRIBUNE correspondent was informed that the mass of documents found on the premises is so great that several days must elapse before the conclusion of the investigation and examination.

Crowds Mill Around House.

Late tonight the police still were continuing their investigation of the building, working behind drawn blinds and covering up every entrance to the premises. Huge crowds milled back and forth in front of the building.

Just before 10 p. m. many of the employés of Arcos, Ltd., who were in the building at the time of the raid were allowed to come out. They filed out between the detectives, who took their names and addresses. There were many Russian girls among the employés. One employé told THE TRIBUNE correspondent that all the workers had been searched systematically by the detectives. It is believed that some of the high officials are being detained, as they sent phone messages to their homes saying they might not return tonight.

Fresh squads of police were brought up tonight to relieve those on duty at Arcos house. They were given orders to remain on duty all night guarding the building.

It is understood that detectives disguised as laborers had been watching the Arcos building for several days, ostensibly engaged in repairing its roof and those of adjoining buildings.

Eye Trade Delegation.

The detectives paid special attention to the Russian trade delegation, which has its quarters in Arcos house, and which appeared to be the principal object of the search.

Arcos, Ltd., conducts in London the business of Russian merchants and acts as a trade agent for the soviet government. It is a British registered company with a paid up capital of £900,000 [$4,500,000], all of which, it is understood, was raised in Russia. The company registered as a private company in June, 1920, with an authorized share capital of £10,000,000 [$50,000,000] in pound shares. The directors are R. Khramoff, M. Soroken and M. Zeltin. A. Warburton is the secretary.

A staff of about 600 persons is em-

(Continued on page 6, column 3.)

NEWS SUMMARY

DOMESTIC.

Break in levee near Cottonport perils Louisiana "Sugar Bowl"; 65,000 persons in path of inland sea pouring through 500 foot crevasse may be forced to flee. Page 1.

Fog holds up start of New York-Paris air race; plan hop tomorrow. Page 1.

Sanfier B. Steel, former Chicago broker, dies in 15 story plunge. Page 1.

Late reports from Nova Scotia and Newfoundland revive hope Nungesser and Coli still live. Page 2.

Maurice, the dancer, is reported to be dying in Switzerland. Page 3.

Special subcommittee of Presbyterian church urges that desertion be no longer recognized by church as cause for divorce. Page 6.

Brother of slain Snyder begins fight for custody of orphaned child; no visitors cheer Ruth as she and her erstwhile lover await death sentence today. Page 9.

Houses passes bill increasing scope of workmen's compensation act. Page 14.

Oil men name tentative dictator for Seminole field in drastic effort to curtail excessive production until prices go above cost; may extend rule to all of nation. Page 16.

Damrosch becomes music counsel for nation's largest broadcasting chain; plans series of 24 concerts to teach music appreciation to millions. Page 23.

LOCAL.

Lawyer's phone call delays hanging of Elin Lyon, as slayer of policeman; jailer grants day for writ to arrive. Page 1.

Wealthy youth and county commissioner's daughter race across Indiana on Derby train and wed as girl's father pursues on another train. Page 1.

Woman fights street car crew until subdued by five policemen. Page 1.

Fireman drags man from burning building, but he dies later; H. R. Gibbons box factory burns. Page 3.

Chicago pushes on toward million for relief of flood sufferers; passes $800,000 total. Page 4.

Joliet prison officials tell how convict revealed plot to them. Page 5.

Chicago hospitals observe their national day by showing city their work; new Chicago Memorial hospital opens doors. Page 7.

National honor sought for Alvin Ott, judged Chicago's bravest boy. Page 7.

Woman smiles as her part in murder is told. Page 9.

Bar association vote on bench preferences to be hurried, so count can be made Wednesday. Page 13.

Head of Illinois Anti-Saloon league says legislature won't waste money by calling for wet-dry referendum. Page 14.

Level of Lake Michigan rises; engineers lay it to increased rainfall in April. Page 15.

Radio programs. Page 23.

Obituaries, death notices. Page 23.

FOREIGN.

London police raid offices of soviet trade delegation and begin search for documentary proof of Moscow's propaganda against British government under guise of diplomacy. Page 1.

Mussolini's board of united capital and labor cuts wages of all workers in Italy ten per cent and starts similar cuts in prices of necessities. Page 3.

WASHINGTON.

Taft asks change in criminal code to speed justice; assails lawyers who clog wheels of justice. Page 4.

Treasury department rules that classical books, even if wicked, may be imported if already ordered. Page 29.

SPORTS.

Sox beat Washington, 5-4, and win fourth straight game. Page 19.

Eighteen bluebloods await call to Derby barrier. Page 19

Root's arm and Stephenson's bat trim Phils, 4-1. Page 19.

New York Giants beat the Cardinals, 3 to 2, in eleven innings. Page 19.

Pro Golf association attacks exhibitions by British before playing Ryder cup matches. Page 19.

Estimates place wagers on Derby at $2,400,000 for 70,000 people. Page 19.

St. Louis Americans lose third game in a row to New York, 4 to 3. Page 20.

Maroons and Waseda university of Tokio play today. Page 21.

Harrison Tech nine swamps Marshall, 13 to 3. Page 21.

East plans new system of selecting football officials. Page 21.

Gad defeats Theo Gay in fifth at Aurora. Page 22.

EDITORIALS.

Chicago and the Adjoining Counties; When the Indiana Supreme Court Is Silent; How the Great Flood Came; Children and the Movies. Page 10.

MARKETS.

Wheat market is unsettled, with prices fluctuating rapidly. Corn ⅛c higher to ⅝c lower. Page 24.

Stock market turns irregular in restricted trading. Page 25.

Extra dividend of $2 is declared by General Motors. Page 27.

Harahan denies knowledge of Nickel Plate inclusion in Van Sweringen merger. Page 27.

Hog and cattle prices are lower on excessive supplies. Page 28.

Want Ad index. Page 22.

ELOPERS RACE ON DERBY TRAIN AND OUTWIT DAD

I. A. C. Turf Fans Aid Runaway Match.

BULLETIN.

Indianapolis, Ind., May 13.—(Special.)—Miss Ruth Nettelhorst and Ted Wilt, Chicago elopers, were married here this morning at 2 o'clock (3 o'clock Chicago time). When the first section of the Illinois Athletic club's special Derby train arrived at the Union station it was met by Isadore Wulfson, a former justice of the peace, who described himself as "justice pro tem, acting on a special warrant." He performed the marriage ceremony in the observation car in the presence of all members of the I. A. C. who were on the train. Charles A. Dean of Chicago was master of ceremonies, and cheers of the clubmen greeted the pronouncing of the couple husband and wife.

Wulfson used the license granted to the couple at Chicago. The newlyweds went on to Louisville on the train, which was held for 20 minutes for the wedding at which Miss Charlotte Wilt, the groom's sister, acted as bridesmaid.

(Pictures on back page.)

Two hundred Derby fans on a special train to Louisville were cheering two young eloping passengers in a race across Indiana this morning. The elopers are E. Ellsworth (Ted) Wilt, 25 year old son of Charles T. Wilt, millionaire trunk manufacturer, and Miss Ruth Louise Nettelhorst, 18 year old daughter of County Commissioner Louis Nettelhorst.

The young couple are on the first section of the Illinois Athletic club special, which left at 9 last night on the Pennsylvania line. An hour and a half behind them Commissioner Nettelhorst is in pursuit, striving to overtake the elopers before their marriage. He is on the special organized by President Tony Cermak of the county board.

No Preachers Among Race Fans.

Ted and Ruth boarded the I. A. C. train in Chicago after an exciting day during which they managed to obtain a marriage license, but were unable to find any one to marry them. They paged the station in vain for a clergyman or judge and continued their search among the Derby fans on the train as it pulled out.

By the time they reached Logansport, their first stop, the elopers had converted the passengers to the cause of Dan Cupid, and R. C. Caldwell, special Pennsylvania agent on board, sent a telegram to the trainmaster at Indianapolis asking him to have an Indiana license and a minister at the Union station when the train arrived.

Determined to Wed.

"We are going to be married if it takes all week," said young Wilt as the train stopped at Logansport. The couple were in their compartment with Nellie Scott, colored maid on the train, who was acting as official chaperon.

"We have had a thrilling day and haven't had time to get anything to eat since morning," supplemented Miss Nettelhorst.

The elopers ran into their first obstacle to their marriage when they applied to Louis Legner, chief of the marriage license bureau here. Legner doubted that Ruth had reached the legal age of 18, but he finally accepted her sworn statement.

Then, persuaded by officials, Ruth telephoned her father. "Papa, Ted and I are getting married," she announced. The reply was lengthy and the girl's voice took a tearful tone.

"You've always told me that when I wanted to get married you would not object," she said into the transmitter.

Wilt Takes the Phone.

Young Wilt, obviously nervous, took the telephone.

"Well, how do you like your new son-in-law?" he asked jovially. But he soon became serious and after a few minutes of intent listening, continued: "We're going to get a judge to marry us right away. Everything is all fixed."

A reporter who knows the commissioner took a turn at the telephone.

"I think I can find a judge for them," the newspaper man suggested.

"Send them home to me and they won't need a judge," the county official retorted.

Miss Nettelhorst again spoke to her father.

"Yes . . . well . . . yes . . . yes . . .

(Continued on page 5, column 2.)

YOU CAN'T SCARE 'EM!

Copyright: 1927: By The Chicago Tribune.

Broker, Kin of Mrs. Lowden, Leaps to Death

New York, May 12.—[Special.]—Sanger Bright Steel, 38, a vice president of the investment house of J. G. White & Co. and a former Chicagoan, committed suicide today by jumping from a window on the fifteenth floor of the Hotel McAlpin.

Mr. Steel was born in Joliet. His wife, who died in 1925, was Marion Parsons Warren of Chicago. His mother was a first cousin of Mrs. Frank O. Lowden.

Grieved Over Wife's Death.

Despondency was believed by Mr. Steel's friends to have been the cause of his death. Two years ago his wife died of typhoid fever, leaving three little sons. Mr. Steel had never recovered from the shock of her death.

In a comparatively short business career of 16 years Mr. Steel had achieved considerable prominence in the investment banking world. In 1911 he was graduated from Harvard and joined the banking house of Lee, Higginson & Co., where he remained for four years in its Chicago and Cincinnati offices. In 1915 he became Chicago manager of Paine, Webber & Co., and two years later joined J. G. White & Co.

Mr. Steel's business associates said tonight is was inconceivable that business worries could have had anything to do with his suicide. They said they were not surprised to learn of his death, because Mr. Steel had been increasingly despondent and his impulsive nature might lead him to suicide.

Active Club Member.

Mr. Steel was an active club member, and was especially interested in men's glee club singing. He was a member of the University Glee club, and found keen pleasure in the rehearsing and in the concerts. He also sang as bass soloist at the Hitchcock Memorial church at Scarsdale, where he had an attractive country home.

He was a member of the Bond club and served one term as president. Among other clubs to which he belonged were the Harvard club, the Mid-Day club, the Scarsdale Country club and the County Tennis club.

Find Baby Forgotten or Abandoned at Theater

After an audience at the Colony picture theater had filed out yesterday afternoon, attendants found a ten days' old boy in the woman's rest room where he had been either abandoned or forgotten. The child wore a pink jacket, a white dress, white shoes and stockings and it was wrapped in a white blanket. Police took it to St. Vincent's orphanage.

Chemist Tells of Rise in Alcoholic Deaths

Deaths in Cook county due to alcoholic poisoning rose from 70 a year in pre-prohibition days to 402 in 1926, chemistry students at the University of Chicago were told yesterday by Coroner's Chemist William D. McNally.

TELEPHONE CALL DELAYS HANGING OF COP'S SLAYER

Elin Lyons, dusky slayer of Policeman Julian Bonfield, sat in the death cell at the county jail last night and wondered for several hours whether a judicial order issued during the afternoon would reach Sheriff Graydon in time to save him from death on the gallows today, but a reprieve was given until tonight.

His attorney, Irving Breakstone, had obtained a writ of supersedeas, which acts as an automatic stay of the sentence of death, from Supreme Court Justice Warren W. Duncan at Marion, Ill., early in the day. But to make it effective it first had to be delivered to the clerk of the Supreme court at Springfield and a copy brought to the sheriff here.

Edward J. Fogarty, warden of the county jail, was notified by a telephone call from Attorney Breakstone of the issuance of the writ. He declined to take the convicted slayer from the death cell until he was officially apprised of Judge Duncan's action.

The law requires that a hanging be held between sunrise and sunset of the day set for the execution.

"We won't be in a hurry," Sheriff Graydon said. "We'll wait until the last possible minute, and I am sure the official order will reach us in time to stop the hanging."

The writ issued by Judge Duncan is the third stay Lyons has had. It will hold until his case is reviewed by the Supreme court.

Lyons, who looks like a Negro, has asserted that he is a Colombian and the adopted son of a former collector of customs in that South American country. He was convicted of shooting Bonfield when the latter interrupted him in a holdup on Dec. 17.

THE WEATHER

FRIDAY, MAY 13, 1927.

Sunrise, 5:31; sunset, 8:01. Moon sets at 4:48 a. m. Saturday. Jupiter and Saturn are morning stars; Venus is the evening star.

Chicago and vicinity—Increasing cloudiness, with probably showers and warmer Friday; Saturday fair, with moderate temperature; moderate to fresh southwest winds Friday, shifting to westerly at night.

Illinois—Showers Friday or Friday night; warmer in northeast portion; Saturday fair, with moderate temperature.

TEMPERATURES IN CHICAGO

MAXIMUM, 3:30 P. M. 54
MINIMUM, 7 A. M. 45

3 a. m....45	Noon 51	8 p. m....49
4 a. m....45	1 p. m....51	9 p. m....49
5 a. m....45	2 p. m....52	10 p. m....49
6 a. m....45	3 p. m....52	Unofficial—
7 a. m....45	3:30 p. m.54	11 p. m....48
8 a. m....48	5 p. m....51	Midnight ..48
9 a. m....52	6 p. m....50	1 a. m....47
10 a. m....53	7 p. m....50	2 a. m....47
11 a. m....51		

For 24 hours ending at 8 p. m. May 12: Mean temperature, 50; normal for the day, 56; excess since Jan. 1, 526 degrees. Barometer—8 a. m., 30.01; 8 p. m., 30.01. Precipitation—none; excess since Jan. 1, .60 inch.

[Official weather table on page 33.]

Fists, Ash Cans Fly as Woman Gives Battle

When a Cicero avenue street car arrived at Montrose avenue last night William Hays, the conductor, tapped a woman of substantial proportions on the arm.

"Lady," said Hays, "you're at the end of the line."

The lady looked Hays up and down. "S'll right," she said, "don't bother; I'm out for a ride."

"You'll have to pay another fare then," said Hays.

Swung on the Conductor.

The lady swung a heavy purse which landed on the side of Hays' head and he staggered back.

"I will, hey?" said the woman. "Well, I'll show you!"

With which she landed a left swing to Hays' jaw, knocking him down. She then executed a quick pirouette and kicked James Price, the motorman, in the stomach. As Price staggered back, she picked up his control, smashed all the windows in the car and stepped off.

From then on it was a battle of proportions. Half a dozen motormen and conductors gathered round, but the lady always beat them off—and someone called the police.

When five detectives arrived, summoned by a riot call, the woman was just dumping an ash can, one of a row of five, over the head of a street car man.

Gets Ash Can Over Head.

Sergt. John Lacket dashed to the fray and he got another ash can over his head.

It took the five policemen and several of the car men to subdue the woman, and when they finally got her into the Irving Park police station she gave the name Eva Subtalawaski and her address as 3506 South Halsted street.

"It's no wonder she could fight," said the desk sergeant as the five detectives struggled to get her into a cell. "She's a big boned woman, a hundred and ninety or so, and did ye get a whiff of her breath"

RECOVER $10,000 NECKLACE STOLEN IN LAKE FOREST

Chief of Police Lester Tiffany and Sergt. John Dunn of the Lake Forest force yesterday recovered a $10,000 pearl and diamond necklace only a few hours after Mrs. Robert Sturgis, 102 Woodland avenue, Lake Forest, reported that it was missing from her jewel box.

The officers questioned the servants in the Sturgis home and centered their suspicions on Mabel Smith, an 18 year old nurse maid. After she had been quizzed for two hours she admited that she had taken the necklace. She then went with Chief Tiffany to her home on South Oakwood avenue, Lake Forest, and turned the stolen property over to him.

Mrs. Sturgis said she would not prosecute the girl and she was released.

Break in Dike Perils 65,000 in Louisiana

BULLETIN.

Natchez, Miss., May 12.—(AP)—A naval wireless dispatch from the rescue fleet concentrated in the Bayou Des Glaises region received by Maj. D. S. Gillette here tonight stated that the levees there were in an extremely critical condition, and that a crevasse might occur at any moment. He said that a crevasse on Bayou Des Glaises would make 100,000 more persons homeless.

BULLETIN.

Memphis, Tenn., May 12.—(AP)—The crevasse into the Bayou Rouge levee will result ultimately in the addition of 65,000 refugees to the more than 300,000 already driven from their homes by the flood, Herbert Hoover, secretary of commerce, said tonight.

(Picture on back page.)

New Orleans, La., May 12.—(AP)—The first break in the levee guarding central and southern Louisiana, known as the "Sugar Bowl," came today when an embankment along Bayou Rouge crumpled near Cottonport. It released a part of the inland sea which had spread over northeastern Louisiana.

Grave apprehension was felt for a twenty-mile stretch of levee along the Big Bend section of Bayou des Glaises. The water had mounted to within a few inches of the tops of the embankments and at points was trickling over.

New Orleans Issues Warning.

The effect of the Bayou Rouge break was problematical. The New Orleans weather bureau renewed its warning that every precautionary measure should be taken along the Mississippi in the lower valley.

The crest of the flood still was in the Tensas basin today, moving slowly southward. It remained stationary at Tallulah, but was rising at Winnsboro, Waterproof and Ferriday as it moved on the ramparts protecting the south central portion of the state.

Different opinions were expressed as to the course the water would take. Engineers said the natural drainage systems should take care of it and that its effect would be local, only Cottonport and other communities in that immediate vicinity being affected. They believed a portion of it would flow into Indian bayou, return to Bayou Rouge and then flow down the Atchafalaya basin into the Gulf of Mexico.

Crevasse Is 500 Feet Wide.

The crevasse was said to be 500 feet wide with a stream of water from 2 to 3 feet deep flowing through toward Bayou Choupique and Plaucheville, Evergreen and Bunkie. None of the three towns was believed in danger and a protection levee at Cottonport was sufficient to hold the water.

Work had been abandoned at the point where the break occurred a short time before the water forced its way through. The crevasse is about a quarter of a mile from the junction of Bayou Rouge and Bayou Des Glaises and 150 miles from New Orleans.

Elsewhere in the lower Mississippi valley the danger threat was less imminent. The river continued to rise between New Orleans and Baton Rouge.

Flood Hits South Dakota.

Yankton, S. D., May 12.—(AP)—All lowlands between Springfield and Wheeler, a distance of 60 miles, were reported under flood waters of the Missouri river today, with 60 families driven from their homes.

Relief Fund $10,501,185.

[Chicago Tribune Press Service.]

Washington, D. C., May 12.—[Special.]—Contributions to the Red Cross Mississippi flood relief fund today reached the total of $10,501,185.

Christine became bored with a husband to whom happiness was more essential than achievement . . . but she came to appreciate him after a fearsome experience with a new personality—madly dominating—determined!—

A strange tale of the lasting love that grew out of two shattered dreams.

By Katherine Newlin Burt

JEALOUS OBERON

Read It Next Sunday!

GREATEST RACE OVER ATLANTIC READY TO START

Now Plan Getaway Tomorrow.

Hope was revived that the French trans-Atlantic flyers, Nungesser and Coli, may be still alive in the Candian wilds by new reports from Nova Scotia and Newfoundland that an airplane, known not to be a Canadian plane, had been heard or seen there Monday morning.

Fishermen late yesterday reported seeing a plane early Monday flying over St. Mary's Bay, Nova Scotia.

Sir Patrick McGrath, president of the Newfoundland council, personally investigated reports that six Harbor Grace persons had heard a plane there Monday morning. He took their statements under oath.

United States navy hydrographers announced their belief that the French plane may have landed in Labrador.

Details on page 2.

New York, May 12.—[Special.]—What promises to be the most spectacular race ever held—3,600 miles over the open sea to Paris—may start Saturday morning. Late this afternoon at least one of the contenders was planning to start between 2 and 5 a. m. Friday, but at 11 o'clock tonight the race was postponed when a special weather bureau report warned of squalls and fog over the west half of the Atlantic.

Three trans-Atlantic planes are on Curtiss and Roosevelt fields, within a short distance of each other, ready to take the air.

The Bellanca machine, named "Columbia," to be piloted by Clarence Chamberlin and Lloyd Bertaud, was groomed tonight behind closed doors, before which a guard was posted.

Young Air Mail Pilot Entry.

The Ryan monoplane, called "Spirit of St. Louis," to be piloted by Capt. Charles Lindbergh, the air mail pilot, who, though but 25 years old, has a thrilling record behind him, arrived on the field after a record flight from St. Louis and San Diego. Lindbergh went to work conditioning it as soon as he had his dinner.

The big Fokker, named "The America," which is to be piloted by Commander Richard E. Byrd, hero of the north pole flight, arrived at Roosevelt field just after Lindbergh's plane came in and will be tested in the next day or two. This is the largest plane of all, an impressive machine in the air with its three motors whirring.

Days of Inaction End.

The days of comparative inaction came to an end in an hour of tense excitement as those two planes came to join the Bellanca. The air seemed to be full of trans-Atlantic flyers. The crowd dashed to first one plane and then the other, buzzing with comment.

"When will they go and who will be first away?" was the question on every one's lips.

To that question there was no positive answer. Bertaud, the Bellanca pilot and navigator, said the weather did not appear promising over the mid-Atlantic because of rain, fog, and low temperatures, which would cause ice to form on the wings. However, that depression appeared to be moving north, forced by a favorable high movement, and at 11 o'clock tonight it was definitely decided to wait until Saturday.

Low Area Off Grand Banks.

The decision not to start tomorrow morning was arrived at after a conference between the pilots, G. M. Bellanca, designer of the plane, and Charles A. Levine, its owner.

The late weather report showed that there was a low pressure area off the Grand Banks, and one still farther out to the north, which, if they met, would probably cause considerable disturbance. There were also southeast winds off the European coasts which would be against the flyers on the last part of their journey. And for 1,800 miles, ships reported fog and rain, with a low temperature.

It was all these factors which decided Bertaud not to go. He had said many times that he would not advise starting until there are favorable indications all along their path. With large areas of depression and low temperatures, he said, it would be foolhardy to take off.

Lindbergh Is Noncommittal.

Lindberg smiled and was noncommittal about his plans for getting away.

"I don't know," was his reply to all questions, but after his dinner he returned to the lighted hangar, despite his two long hops from San Diego and

St. Louis, and went to work with a rush on his plane.

As for Commander Byrd's plane, the possibility of his getting away are even more nebulous. Rodman Wanamaker, backer of the flight, has said that nothing would be decided until Nungesser and Coli, French flyers, were found or definitely given up for lost. Commander Byrd has said his plane needs severe tests before he will be ready to leave. But there was much activity about the America's hangar.

Lindbergh Sets a Record.

People took to Lindbergh as the dark horse in the race, largely because of his spectacular flight east from San Diego and St. Louis, in which he set up a new record for flying time between the two cities and no American pilot has ever attempted a flight of such length all alone. His elapsed flying time was about 23 hours and 15 minutes, as compared to the time of 26 hours and 50 minutes established by Lieuts. Kelly and MacReady in 1923. Lindbergh's boyish personality made an immediate appeal to the crowd, also.

The landing gear of the Bellanca was removed today and mechanics worked late into the evening rigging it with slip bolts so that the pilots can drop the wheels if they find it necessary. Radio engineers worked on a larger radio set, but Bellanca, who has sacrificed everything to safety, said he did not know whether he would permit the heavier set to be used, as it would necessitate leaving some gasoline behind.

The duralumin propeller, which was tried out two days ago, was removed and the wooden "prop," which pulled the Bellanca through the air on the fifty-one hour endurance record was replaced.

Flyers' Wives Pack Lunch.

Mrs. Bertaud and Mrs. Chamberlin, wives of the pilots, packed sandwiches, fruit and chocolate in containers again today and filled vacuum bottles with coffee, water, and milk, Chamberlin preferring milk to anything else. While they packed they discussed the flight animatedly and both of them said they were so used to their husbands doing spectacular things they were not worried.

The emergency radio set, for use if Chamberlin and Bertaud are forced down in the water, was packed in waterproof oiled silk. Other supplies put aboard the plane were life preservers, blankets, batteries, flashlights, and the rubber boat, which is collapsible and blown up by compressed air, carried in a small container. The boat oars, tiny things, were laid out beside the plane.

Question Stumps Chamberlin.

Every time the door of the hangar opened there was a rush forward and necks were craned to see what was going on inside. One girl sent in urgent word that she must see Mr. Chamberlin. When he came out she cried:

"O, Mr. Chamberlin, there's something I want to know and I know you can tell me. Just what is it that makes the plane go up in the air and stay there?"

Chamberlain was so taken aback that he almost stuttered, but finally explained that it would take too long to tell her and slipped back into the hangar.

A good part of the afternoon he and Bertaud, however, moved about, chatting with friends, neither of them showing the slightest trace of excitement over the fact that in a few days they will probably be using all their skill in attempting the most dangerous feat in aviation.

All Use Wright Motors.

The Bellanca pilots watched with interest the arrival of Lindbergh in his silver monoplane, which looks very much like the Bellanca. All the planes in the race are monoplanes, and all of them use the same motor, the Wright J-5.

While Chamberlin and Bertaud were posing for movies there was a roar in the sky and the giant Fokker, Commander Byrd's plane, sailed into view, her three motors growling a deep throated note that beat with a curious pulsing sound due to the slight overlapping of the propellers. The America makes all the other planes look small, for her wing spread is 73 feet.

The plane left Hasbrouck Heights, N. J., where it was built in the shop of the Atlantic Aircraft corporation, shortly before 6 o'clock on the forty miles flight to Roosevelt field. As it came in sight those about the Lindbergh plane craned their necks to look up at it as it swept in wide circles. It seemed like a liner of the air, but it is as graceful as a smaller ship because of its one wing.

Byrd Arrives on Scene.

The America plane was piloted by Leroy Thompson of the Colonial Air Transport on its flight today and in the cockpit with him were Lieut. Bert Balchen, who returned from Spitzbergen last summer with Commander Byrd, and John McPhail, Fokker mechanic. Commander Byrd flew over in another plane, with Bert Acosta, Lieut. George O. Neville, Maj. C. H. Biddlecomb, Malcolm P. Hansen, and R. B. C. Noordyn, Fokker engineer.

The second plane was flown by Daniel Kline.

The America has not yet been turned over to the American Trans-oceanic corporation, which is sponsoring the flight, and will not be until after the factory test is completed, it was said. Then, Commander Byrd will make tests while it is carrying its full 14,000 pounds. That will take a day or two, he thought. Commander Byrd's hand, which was broken when the America turned over on her first test flight, will not be out of bandages until Saturday.

Makes 100 Miles an Hour.

Grover Whalen, Mr. Wanamaker's representative, met the plane at Roosevelt field, and said that the manufacturer will make tests before the plane is accepted.

"Until that time neither Commander Byrd nor his associates will ride the plane either as passengers or to make the tests," he said. "Under no circumstances will there be any change in Mr. Wanamaker's plans to make a flight in the interests of science and then only after every safety precaution has been taken."

The plane was in the air about forty minutes today and made about 100 miles an hour.

FLYERS SEEN HERE?

Fishermen report having seen plane passing over St. Mary's Bay, Nova Scotia, early Monday morning.

Six residents of Harbor Grace, Newfoundland, reported hearing a plane passing there Monday morning. On account of the fog they did not see the plane.

DE PINEDO HOPS 640 MILES TO CHARLESTON, S. C.

Charleston, S. C., May 12.—(AP)—Col. Franceso de Pinedo, Italian four continent flyer, expected tonight to hop off at dawn tomorrow for Pensacola, Fla, en route to New Orleans, his next overnight stop. He was to refuel at Pensacola, remaining possible an hour.

The giant Santa Maria II., the amphibian plane which replaced the one burned at Roosevelt Dam, Ariz., behaved perfectly on the 640 mile flight here today from Philadelphia, he reported on arrival. He made the trip in six and one-half hours.

Col. de Pinedo will speed on to the completion of his 33,000 miles journey in hope of reaching Rome by May 24 in time for the anniversary celebration of the day Italy entered the world war.

REPORT REVIVES HOPE AIRMEN LANDED IN WILDS

Plane Seen on Monday Over Nova Scotia.

HALIFAX, N. S., May 12.—(AP)—The correspondent of the Halifax Herald, in Freeport, Digby county, reported tonight that two lobster fishermen told him they had seen an airplane pass over St. Mary's bay early last Monday morning while attending to their lobster traps.

The men declared that they had only a brief glimpse of the plane through the morning mist. It was heading in a westerly direction across the mouths of the Bay of Fundy, they said.

Didn't Report Time.

The correspondent of the Herald said that the fishermen told him this when they learned for the first time today of the search being made for the French trans-Atlantic flyers, Nungesser and Coli. The time the fishermen saw the plane was not reported. Another fisherman, unidentified by the correspondent, also reported seeing a plane.

The oyster men said that the plane was following a course similar to that of the British dirigible R 34, which passed over the Bay of Fundy on its round trip from England to America in 1919.

Inadequate telephone service in the vicinity hampered the gathering of much information there tonight, the Herald said.

St. Mary's bay is about 600 miles southwest of Harbor Grace, where six persons have reported hearing "sounds like an airplane" overhead between 9 and 10 o'clock, Atlantic time, Monday.

May Be White Bird.

OTTAWA, Ont., May 12.—(AP)—Officials of the Canadian air board, commenting tonight on the report that an airplane had been seen passing over St. Mary's bay, N. S., Monday morning, said no Canadian aircraft had been flying over Nova Scotia on Monday. It is therefore possible, they thought, that the plane seen might have been the Nungesser craft.

They said, however, that the plane seen over Nova Scotia could not have been the same one which six persons have said they heard over Harbor Grace, Newfoundland, between 9 and 10 o'clock that morning, because it would take from two to three hours to fly from Harbor Grace to St. Mary's bay. The plane heard at Harbor Grace, therefore, would not have reached St. Mary's bay until about noon.

Official Investigates.

BY SIR PATRICK McGRATH.

[President of the Legislative Council of Newfoundland.]

[Copyright: 1927: By The New York Times.]

HARBOR GRACE, Newfoundland, May 12.—Because of the numerous reports that residents here would swear that they heard an airplane passing over Harbor Grace on Monday, I came here personally to investigate.

I find that six persons—three men and three women—assert they heard the noise made by an airplane now supposed to be that of the French flyers, Capt. Nungesser and Capt. Coli, passing over Harbor Grace last Monday forenoon.

Today Miss Julia Day, government telegraph operator at Old Perlican, twenty miles from Harbor Grace, notified the superintendent of the system at St. Johns that she heard an airplane at about the same time.

Farmer Hears Plane.

The first to report the incident was Patrick O'Brien, aged 36, a farmer living on a hill above Harbor Grace. He was working in his field Monday morning and says that between 9:30 and 10 o'clock he distinctly heard an airplane passing overhead. He looked up but could see nothing, as the weather was dull and hasy with poor visibility.

The next man was John Stapleton, aged 41. He was working in a field near the cable station with Patrick Moriarity, aged 19. Stapleton says that when he heard the noise he looked up, thinking the machine was in sight because the sound was so clear. When he could not see it, he asked Moriarity if he had heard, and Moriarity agreed that he did.

Three Women Report.

Mrs. Lillian Hinton, wife of the manager of the Imperial Cable company here, is absolutely confident she heard the airplane.

Mrs. Margaret Whittle, working as a charwoman with Mrs. Hinton, was in the kitchen at the time and also heard the noise.

Mrs. Elizabeth Munn, wife of Robert Munn, a merchant, says she was feeding her chickens in the garden when she heard the noise. She is sure it was an airplane.

Paris Still Hopes.

[Chicago Tribune Press Service.]

PARIS, May 12.—The French hope for Capt. Charles Nungesser and Capt. Coli now is centered on Labrador. A number of friends, including Capt. Nungesser's doctor, recall that a few minutes before the take-off the French ace declared that if they met obstacles such as storms or fogs he would order Capt. Coli to set the course for Labrador.

Dr. Corticchiato says that the pair have enough food for ten days, including bottles of kirsch cordials and a flask of cafeine, both powerful stimulants. The search of the channel, directed by Capt. Nungesser's brother, Leon, has been abandoned.

Chicago Pledges $900,000 for Yale $20,000,000 Fund

Of Chicago's quota of $1,500,000 toward the Yale endowment fund of $20,000,000, more than $900,000 has been pledged, it was announced yesterday by James O. Heyworth, district chairman. He added that he had received gifts from Harvard and Princeton men as well as from Yale alumni. The active campaign began on April 20 in 200 cities simultaneously.

ROB STORE AS CROWDS PASS.

While men and women were passing three robbers entered a United Cigar store at 738 South State street, last night and held up Neal Quinn, the clerk. They rifled the cash register of $50 and fled.

THE HUB

Henry C. Lytton & Sons

BROADWAY *and* FIFTH—*Gary*
ORRINGTON *and* CHURCH—*Evanston*
STATE *and* JACKSON—*Chicago*

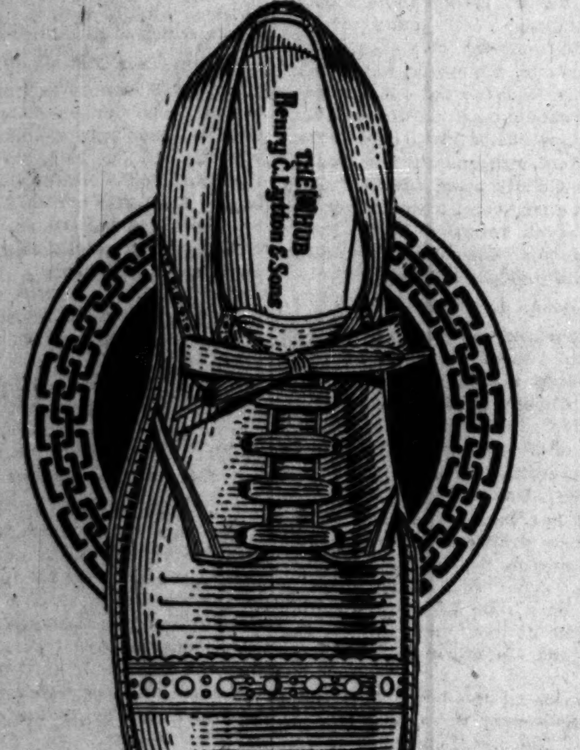

Broad Toe Bluchers

The Last Young Men Want—A Peak Value

$6

THE wider the toe, the better—to judge by the way young men are taking to "Bolo." A soft toe Lytton Oxford, with creased vamp and leather heels. In light tan Calf to go with new light Suits. Black, too. We've made every cent count!

Other Lytton Oxfords to $13

MAIN FLOOR

WHEN A FELLOW NEEDS FANNIE MAY'S

No. 10

PAYING A BET

A box of Fannie May's Wonderful Home-Made Candies is a fine thing to bet for—and to win! Every one feels "ace high" when the contents are passed around.

A CHICAGO INSTITUTION

Fannie May
Home made Candies

70¢ lb

36 FANNIE MAY SHOPS—ALL OVER CHICAGO

Fannie May's wonderful home-made Candies are made fresh today—and every day—by Fannie May, and are sold only by Fannie May. If you want Fannie May quality you must buy from Fannie May. There's a Fannie May Candy Shop near you.

HALF PRICE

450 Smart Hats

Friday and Saturday

At ½ Price

Formerly $8.50 to $25

A wide assortment of the smartest hats of the season! Chiffon felt, belting ribbon, satin, Milan straw, crocheted visca, ballibuntl and hair braid—all appear in a variety of clever modes. Included are many large picture hats in tailored and garden types.

Betty Wales Shops

65-67 E. MADISON ST. & WILSON at SHERIDAN

The BREEZE

A new summer comfort

WHEN you put on the new straw hat it's time to dress your feet for comfort also. This summer weight oxford is cool; it will give a relaxation that is refreshing during the warm days just ahead. We invite you to try a pair—buy them now and be ready! Imported black or tan calfskin.

$8.50

OTHERS $6 TO $10

Selz

25 North Clark Street, Chicago Temple Building — 39 West Van Buren Street, Southeast corner Dearborn

F. B. GEORGE CO.

131-133 SOUTH STATE STREET

WEST TOWN Roosevelt Road at Kedzie — Palmer House Block — UPTOWN Sheridan at Lawrence

149 Exclusive One-of-a-Model Coats in This

COAT SALE

Usual $59, $69, $75 Values

Friday

$36

The Materials:
Cashmere cloth, silk faille, crepe satin, twill, charmeen, sports tweeds.

The Furs:
Squirrel, mole, fitch, broadtail and fine novelty pelts.

$36

Tailored Suits
Perfectly tailored in Navy and smart Tweeds—exclusive models.

$25

Miller & Co.

616 So. Michigan Ave.

Advance SALE

Chicago's Finest FURS

SMART 1928 models—get first choice now at guaranteed savings of 20% to 30%.

Special!

Youthful models of Raccoon, Pony, Caracul, Muskrat, Leopardine (spotted Coney)—with Fox, Fitch, Nutria Collars and Cuffs. . . $195

Finest Mink, Squirrel, Hudson Seal, Summer Ermine, Broadtail, etc.—now 20% to 30% OFF

"Largest Safety Fur Storage Vaults in Chicago"—Phone Wabash 3638

Mandel Brothers

Carter's rayon union suits

1.95

Built-up shoulder style, sizes 34 to 46. Bodice top style, sizes 36 to 46.

Well made, fully reenforced. Flesh only. remarkable values—at this price only through special purchase.

Knit Underwear Section, Third Floor

Just Published—7th Complete Revision

SWIMMING SCIENTIFICALLY TAUGHT

By FRANK EUGEN DALTON

The standard book on swimming, now completely revised and reset, with much new material, records of the latest English Channel swims, and 87 photographic illustrations specially posed. Instruction for beginners and also for experts, written by an expert swimmer—a son of the Captain Dalton who swam the English Channel in 1890 and who during his life saved 278 persons from drowning. How to get the greatest speed and distance out of the side, back and breast strokes, the trudgen and the crawl; directions for all known ways of diving and trick swimming, floating, sculling, life-saving, reviving drowning persons, etc. New chapters on long-distance swimming, keeping fit by swimming, etc.

12mo. Cloth. 273 pages. $1.75, net; $1.90 post-paid

All Booksellers or the Publishers
FUNK & WAGNALLS COMPANY
354 Fourth Avenue, New York

Chicago Daily Tribune

THE WORLD'S GREATEST NEWSPAPER

Vol. LXXXVI. Friday, May 13. No. 114.

Entered as second class matter June 8, 1903, Published daily at Tribune Square, Chicago, Illinois.

MAIL SUBSCRIPTION PRICE.

Mail subscription price in Ill. (outside of Chicago), Ind., Iowa, Mich., and Wis.—Daily with Sunday, one year, $12.50.

Zones 3 and 4 in states other than Ill., Ind., Iowa, Mich., and Wis.—Daily, $7.50 per year.

Zones 5 to 8 inclusive—Canada, Mexico and foreign—Daily, $12.00 per year.

ITALY FOR[...] LABOR TO[...] A 10% WA[...]

Fascism Puts[...] Code Into[...]

ITALY FORCES LABOR TO TAKE A 10% WAGE CUT

Fascism Puts New Work Code Into Action.

ROME, May 12.—(AP)—The first nation-wide application of the fundamental principle of the fascist-syndicalist state, as laid down in the recently promulgated charter of labor—voluntary coöperation between capital and labor for the purpose of improved national economy—is scheduled to be made within a few days.

Workingmen in all branches of Italian production will be called upon to make their contribution in the form of acceptance of a 10 per cent wage reduction. Employers also will be expected to make a corresponding contribution by proportionately reducing the cost of production, thereby making possible a substantial cut in the high cost of living in Italy and an increased sale of Italian products abroad.

Parleys in Final Stage.

Negotiations between representatives of the fascist confederations of employers and employés for the stipulation of new wage contracts providing for reductions, which have been going on for several weeks, have reached the final stage, it was semi-officially announced today.

This morning Premier Mussolini conferred with Finance Minister Volpi on the general situation resulting from the increase in value of the lira, while this evening the heads of the national fascist syndicates conferred with Augusto Turati, secretary general of the fascist party.

It is certain, according to the newspaper Popolo di Roma, which usually speaks authoritatively, that representatives of the workers "will demonstrate their patriotism by consenting to request their employers for a 10 per cent wage cut," which will be applied to every branch of national production, both industrial and agricultural.

New Scale for a Long Period.

The new wage scale will be established for a comparatively long period, in accordance with the wish of the fascist grand council that "the new wage contracts permit business an ample margin of time to adjust itself to the new financial situation and the difficulties of international competition."

Reduction in the cost of production by wage cuts, it is said in industrial circles, is absolutely necessary because of the rise in value of the lira. While this rise has reduced the cost of imported raw materials it also has had the injurious effect of increasing the price of Italian products abroad, and has thereby made acute competition in the international market.

A number of sectional wage reductions already have been accepted, notably a 10 per cent cut by the agricultural workers of Pavia, Brescia, Mortara, and other important farm regions, while 12,000 port workers have consented to give up a 5 per cent high cost of living allowance.

Government Attacks Prices.

The high cost of living allowance already has been taken away from virtually all categories of public and semi-public employés because of the gradual fall of retail prices, which the government is trying by every means to accelerate. Prices, it is admitted, are not falling as quickly as wages, but the government is attacking prices and wages simultaneously.

At Turin, Como, and other northern cities, the government reports numerous price reductions. Several gasoline companies have announced cuts, while several reductions also are reported from Palermo and other parts of Sicily in such commodities as sugar and grain. Thus far prices in Rome show few signs of dropping, but the authorities predict that they, too, will fall speedily.

Mother, Twins Doing Well After Cæsarian Operation

(Picture on back page.)

Mrs. Harry A. Livingston, 3625 Maple Square avenue, was reported recovering last night at the Illinois Masonic hospital after the birth of twin girls Wednesday in a Cæsarian operation. The operation was performed by Dr. John F. Davis, 905 Belmont avenue. One of the babies weighs six pounds and the other four.

FAMOUS DANCER NEAR DEATH

Maurice Mouvet (Maurice) and his wife, formerly Eleanor Ambrose, whose parents in Newton, Kas., received cablegram telling them of son-in-law's serious condition in Switzerland. [Copyright: Keystone Photo.]

DANCER MAURICE REPORTED DYING IN SWITZERLAND

Believed in Last Stage of Consumption.

[Chicago Tribune Press Service.]

PARIS, May 12.—Maurice Mouvet, said to be the greatest dancer of his time, is lying close to death at the Hotel Savoy at Lausanne on the shores of Lake Geneva, in the last stages of consumption.

THE TRIBUNE correspondent telephoned Lausanne tonight and learned that the doctors this afternoon found him sinking fast. The deathly ailment is complicated by intestinal lesions. Telegrams have been sent to friends and relatives.

His brother, Oscar, the owner in recent years of half a dozen of the most brilliant night clubs of Paris, and his wife, arrived three days ago and telephoned the father, the proprietor of a little hotel back of the Madeleine, to come at once.

Kansas Wife at Bedside.

The fifth and last of his wonderful constellation of dancing partners—Eleanor Ambrose of Newton, Kas., his wife of a year—is at his bedside, and, despite the warning of doctors, has occupied the same room with him since the couple came to Lausanne in March after a winter at St. Moritz, where the bracing air failed to purge Maurice's lungs of the infection that wracked him for the years during which he has trod the polished floors of the greatest hotels and night clubs in the world.

Born in the squalor of a Belgian mining town close to the French frontier, later as a busboy in his father's little hotel, he danced his way to society's favor successively in the arms of the opulent Florence Walton, the dark and graceful Leonora Hughes, who left him for the Argentine, Señor Basualdo and his millions; the fragile Barbara Bennett—daughter of Richard Bennett, the actor—who did not think she was being paid enough, and last with Eleanor Ambrose, the most beautiful of them all, who has helped him in his struggle to put a little money aside.

Seriously Ill in 1922.

In 1922 Maurice suffered from profuse hemorrhages at Deauville and was found to be tubercular. He spent some time taking treatment in Switzerland and was pronounced cured.

Maurice joined the Red Cross at the outbreak of American participation in the war and served in France until after the armistice, chiefly in Paris, in charge of a canteen in the Gare du Nord.

DEPLORES THOMPSON'S TALK FOR ANTI-BRITISH FEELING IN CHICAGO

Philadelphia, Pa., May 12.—(AP)—Closer and more amicable relations among English speaking races as the "salvation of the world" was urged today by Sir Hugh R. Denison, commissioner for the commonwealth of Australia in the United States, in an address before the English-Speaking union.

"I am sorry," Sir Hugh said, "to see a spirit creeping into certain sections of the United States which is hostile to that great English-speaking union. In Chicago, if reports are true, we are going to see a strange development in the schools.

"The recently elected mayor of Chicago, William Hale Thompson, has said he will revise the textbooks, striking out everything pro-British. That may possibly be all right for Mr. Thompson, but all the good work done to cement the English-speaking union is likely to get a good jolt.

"Mr. Thompson's work, however, may bring about a stimulation of people all over the United States as well as other parts of the world to a more practical recognition of the danger."

JUDGE ISSUES WRIT TO SHOW "NIGHT OF LOVE"

A jury before Superior Judge Joseph B. David yesterday found that the city movie censors erred when they found the picture "A Night of Love" objectionable. A writ of mandamus was issued compelling the board to issue a permit for that film.

Representatives of the Parent-Teacher association, the Chicago Woman's club, and the Association for Child Study and Parental Education attended the hearing. They declared their organizations opposed the showing of the picture.

Judge David censured censorship in general and the censorship board in particular.

FIRES KILL ONE; WRECK GIBBONS BOX FACTORY

Fireman Risks Life in Vain; $100,000 Blaze.

William Lydon, 67, died in the county hospital shortly before 1 o'clock this morning after Dennis Kosup, a fireman on squad 6, had plunged into a burning building and carried him from his blazing bed in a rooming house at 1152 West Monroe street.

About the same time firemen were fighting a $100,000 blaze at the H. R. Gibbons Box factory, 4650 Iowa street, established by the late Harry R. Gibbons, who was county treasurer.

Both fires came late in the evening and each in its way was spectacular.

Dies Soon After Rescue.

The blaze in which Lydon was fatally burned was believed to have been the result of his falling asleep in his room while smoking a pipe. When the flames were discovered he lay in the midst of them screaming, his escape cut off. He succumbed a few minutes after Fireman Kosup had dashed into the flames and carried him out.

The Gibbons box factory, which stood at the southeast corner of Iowa street and Kilpatrick avenue, was destroyed by flames fanned by high wind.

Once started, the blaze swept with great rapidity through the light box wood material with which the inside of the building was filled, the flames roaring and the burning wood filling the air.

Walls of Building Fall.

Firemen fought hard to subdue the flames and to save something from the wreckage, but the inside of the building was quickly burned out and the brick walls tumbled onto the embers.

AUTOS CLAIM TWO BOYS' LIVES; TOLL INCREASED TO 310

Death of two boys as the result of automobile accidents yesterday increased the Cook county motor toll for the year to 310.

GEORGE WILSON.

James Bouzeous, 3 years old, 301 North Latrobe avenue, was fatally hurt when he was knocked down by an automobile while playing in an alley near Fulton street and Latrobe avenue. He died at West Suburban hospital. Roy Shockley, 4500 Carroll avenue, driver of the car, was held.

Robert Atkins, 10 years old, colored, died of injuries received Wednesday night when he was struck by an automobile at 51st street and Wabash avenue. The driver did not stop.

Mrs. Cora Kessler, whose address was given as 1700 Broadview avenue, "near Maywood," was killed last night when she was thrown through the windshield of an automobile that ran off the road and struck a tree near Fox lake.

George Wilson, 31 years old, of 4830 Belle Plaine avenue, a son of County Commissioner Frank J. Wilson, died of a skull fracture suffered Wednesday night when his automobile collided with a street car at Milwaukee and Cullom avenues.

HE'S PUT ON PROBATION.

Alex McBean, 36, of 3155 Wallace street, charged with beating his brother-in-law, George Oliver, was placed on probation for six months yesterday in the South Clark street court.

LEAPS FROM "L" TO GROUND AFTER FIGHT; IS UNHURT

When Harry Armstrong, 46 years old, 356 East 57th street, got into a fight on a Wilson elevated train last night and a stranger struck him in the eye he leaped off onto the elevated structure at Grand avenue, where the train stopped. As he landed and staggered about in the dark he saw another train coming toward him from the north and he promptly leaped from the structure to the ground.

Trainmen called the police, who, searching for him, found him walking unsteadily two blocks from the scene. He was locked up at East Chicago avenue station, with a black eye from the fight but none the worse for his leap from the train and structure, on charges of disorderly conduct.

ADMITS BABY IN COURT CONTEST IS ILLEGITIMATE

Mrs. Irma Forbers, 4013 West Washington boulevard, yesterday admitted the illegitimate birth of her 3 year old girl in her fight to regain possession of the child from Mr. and Mrs. Frank Meyers, 2404 Indiana avenue, who have boarded the baby since three weeks after her birth while the mother worked for a living.

Now Mrs. Forbes has arranged to return to the home of her mother in Indianapolis but the Meyers have become so attached to the infant they are not anxious to surrender her. So the mother appeared before Superior Judge Hugo Pam on a petition for a writ of habeas corpus. The judge, after complimenting Mrs. Forbes for fearless facing of possible gossip, continued the hearing until Tuesday, ordering the baby, Jacques Elizabeth, brought into court.

iller & Co.
So. Michigan Ave.
dvance
SALE
hicago's Finest
URS
T 1928 models—get first
ice now at guaranteed
of 20% to 30%.

Trade in Your Old Furs

Special!
l models of Raccoon, Caracul, Muskrat, Leop- (spotted Coney)—with ch, Nutria and Cuffs.. $195
ink, Squirrel, Hudson Seal, Ermine, Broadtail, etc.— w 20% to 30% OFF
Safety Fur Storage Vaults —Phone Wabash 2630.

andel Brothers
ter's rayon
nion suits

1.95
lt-up shoulder, sizes 34 to 46.
ice top style, 36 to 46.
made, fully re-
ced. Flesh only.
kable values—at
rice only through
l purchase.
Underwear Section, Third Floor

ed—7th Complete Revision
MMING
FICALLY TAUGHT
NK EUGEN DALTON
...WAGNALLS COMPANY
th Avenue, New York

Diamonds for the Spring Bride

DIAMOND jewelry, like the Brides who receive it, seems to grow more beautiful every year.

Here are rings for the bethrothal and the wedding, hand carved from platinum in beautiful floral or other appropriate design.

The wedding ring can be had in the same pattern as the engagement ring.

Our Moderate Prices Will Surprise You

THE HOUSE OF KIRCHBERG DIAMONDS
Jewelers for 60 Years
Watches—Silverware
Articles of Fine Jewelry
104 N. State Street
One Door North of Washington St.

Daily Tribune
'S GREATEST NEWSPAPER
Friday, May 13. No. 114.
econd class matter June 3, 1903, ...at Tribune Square, Chicago.
UBSCRIPTION PRICE.
...Iowa, Mich., and Wis.—Daily ...one year, $12.00.
...in states other than Ill., Ind., ...and Wis.—Daily, $7.00 per year. ...inclusive—Canada, Mexico, and ...$17.00 per year.

A brand new effect in

ROTHSCHILD-MANHATTAN COLLAR ATTACHED SHIRTS

A single stripe and a rather prominent stripe runs around the middle of each collar. It gives an extremely smart—a brand new effect. In a great variety of woven madrases

$3.50

Rothschild-Manhattans $2.50 to $13.50

IMPORTERS—MANUFACTURERS—RETAILERS—WHOLESALERS
MAURICE L ROTHSCHILD
State at Jackson
MINNEAPOLIS CHICAGO ST. PAUL NEW YORK

Two Day SALE SHAYNE HATS
$7.50 $10 $15

No finer values were ever assembled in a Shayne selling. Every model is smartly styled, charmingly shaped, and of excellent quality. Truly an unusual occasion to secure an unusual hat at an unusual price.

COAT CLEARANCE
Coat Values to $125 — $59
Coat Values to $165 — $89

Every Coat in the House Reduced 33 1-3% to 50%

John T. Shayne INCORPORATED
Shop for Women
MICHIGAN at RANDOLPH

My aching feet have added years to my face

Had I only worn Trupedic Shoes, my feet would not have suffered—Trupedic Shoes are different from any Shoes I ever tried—my Shoe problems are solved—Trupedic Shoes fit. In fact, a misfit is impossible, for Tru-pe-dics are made in the 3 types—*Inflare, Straight and Outflare*—corresponding to the 3 types of normal feet. Your feet, of course, are *one* of these 3 types.

Which Foot Is Yours?

Tru-pe-dic Shoes are not a freak shoe, but a stylish-looking, anatomical, arch-supporting and muscle developing shoe, designed to give correct distribution of weight and by its proper balance and construction to aid the normal action of the feet so that each bone and ligament and muscle will do its own proportion of work as nature intended.

To overcome your foot troubles and for supreme comfort wear Tru-pe-dic Shoes

Complete Line of High and Low Shoes
Tru-pe-dic SHOE STORE
35 West Monroe
Between Dearborn and State
Exclusive Agency for Chicago
For Men and Women

The Costume Bootery of O'Connor & Goldberg
23 Madison St., East
THE BIRTHPLACE OF AMERICA'S FOREMOST FOOTWEAR FASHIONS

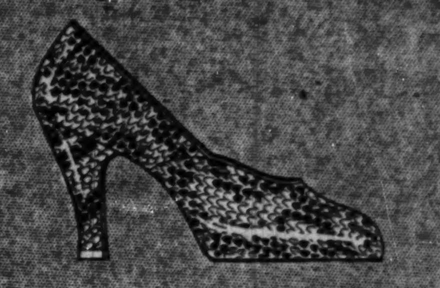

Presenting
DISTINCTIVE O-G SLIPPERS of IMPORTED SNAKE CLOTH
$12.50
To know that this elegant model is handcrafted is to appreciate its very low price
ALSO PRESENTED IN THE O-G UPTOWN BOOTERY AT 4616 SHERIDAN ROAD NEAR WILSON.

For Some—*The Oxford*

Glasses that are really "becoming" are glasses that in size, shape, and style are exactly and precisely suited to the individual. As features, color of hair and complexion differ widely, careful attention to the niceties, with regard for these things, is essential if you are to look well with your glasses. There are more than twenty Almer Coe styles. Why not stop in today at the nearest Almer Coe store?

UNLESS YOUR GLASSES ARE RIGHT, YOU ARE NOT WELL DRESSED
Almer Coe & Company
Scientific Opticians
105 No. Wabash Ave. Opposite Field's — 78 E. Jackson Blvd. Opposite Straus Bldg. — 18 So. La Salle St. In the Otis Bldg.
1645 Orrington Ave., Evanston
Five minutes from anywhere downtown—and in Evanston

TRIBUNE INSURANCE
For New Policy or Renewal
To secure The Tribune's $7,500.00 Travel Accident Insurance Policy, or to renew for another year one previously issued to you, cut out and fill in the application below and send it with $1.00 to Tribune Insurance Dept., Federal Life Insurance Company, 168 North Michigan Ave., Chicago, Ill.
(As stated in the Policy, the value of all specific indemnities increases 10% each year your policy is renewed.)

This offer open only to persons between the ages of 10 and 70.

☐ NEW POLICY — OR — ☐ RENEWAL
Check here if you wish new policy. — Check here if you wish old policy renewed.

APPLICATION FOR $7,500.00 TRAVEL ACCIDENT INSURANCE POLICY
Issued to Readers of The Chicago Daily Tribune
[Fill Out This Application and Send to Tribune Insurance Dept., FEDERAL LIFE INSURANCE COMPANY, 168 North Michigan Ave., Chicago, Illinois, with Registration fee of $1.00—Money Order or Check made payable to Federal Life Insurance Co.]
I certify that I am, or will become, a reader of The Chicago Daily Tribune and hereby apply for a $7,500.00 Policy in The Federal Life Insurance Company, issued only to readers of The Chicago Daily Tribune. (If you wish a new Policy ALL QUESTIONS BELOW MUST BE ANSWERED. If you wish to renew a Policy previously issued to you, indicate above and fill in name and address only.)
FULL NAME..........
ADDRESS.......... Street City State
PLACE OF BIRTH..........AGE.....
DATE OF BIRTH—MONTH..........DAY..........YEAR..........
ARE YOU TOTALLY BLIND OR DEAF?.....ARE YOU CRIPPLED TO THE EXTENT THAT YOU CANNOT TRAVEL SAFELY IN PUBLIC PLACES?..........
WRITE HERE NAME AND ADDRESS OF PERSON TO WHOM YOU WANT INSURANCE PAID IN CASE YOU ARE KILLED. OTHERWISE IT WILL BE PAYABLE TO YOUR ESTATE.
BENEFICIARY'S NAME..........
RELATIONSHIP..........
ADDRESS..........
NOTICE: No more than one policy will be issued to any one person.

CITY PUSHES ON TOWARD MILLION FOR FLOOD FUND

Passes $800,000 Mark in Relief Donations.

Chicago has pushed past her goal of $750,000 for the Mississippi valley flood victims by something over $50,000 and is now going ahead to make it a million. Yesterday's arithmetic of the various relief funds furnished these figures:

The Chicago Association of Commerce-Red Cross fund totaled $722,899.53.

Mayor William Hale Thompson's city hall committee reported $76,303.56.

President Anton J. Cermak of the Cook county board had a check for $2,580.77, collected from some of the county employés, on its way to local Red Cross headquarters.

Which made a sum total of $801,783.86.

Dawes Urges Million in Gifts.

After receiving from Homer W. Bang, chairman of the Association of Commerce relief fund, a report that the committee had collected $722,899.53, William R. Dawes, president of the association, who arrived yesterday from Washington, issued this statement:

"After conferring with Secretary Hoover and the Red Cross at Washington as to the increasing seriousness of the flood situation and also learning what other cities are doing, I know that Chicago will not be satisfied in giving less than a million dollars for the relief of the flood sufferers."

Illinois Bell Telephone company employés sent in an additional $207.60, which brings their contributions up to $14,021.91.

Among Day's Large Donations.

Other large donations of yesterday were:

WLS [additional]	$5,766.10
WMAQ [additional]	2,670.17
Members Chicago Bar association [additional]	1,306.00
W-G-N [additional]	981.18
J. J. Mitchell	500.00
Employés Whiting, Ind., corp	300.00
Whiting corporation	300.00
Cracker Jack Co. employés	262.60
Office employés Alfred Decker & Cohn	242.87
Eighth United Presbyterian church	164.38
Edward F. Swift [additional]	150.00
Scholle Furniture company	150.00
Girl Scout headquarters	120.00

Many of the departments of the Cook county board had already sent in their donations. Among those represented in President Cermak's check for $2,580.77 are the following: President Cermak's office; Cook County hospital, Illinois Training School for Nurses; Oak Forest institutions; Juvenile Detention home; Addressograph division; Office, superintendant of public service; County Recorder's office; office, Probate court clerk; office, County Civil Service commissioners; Forest Preserve departments; Juvenile court and Probation departments.

More Contributions Listed.

Gifts amounting to $703.50 were received yesterday at THE TRIBUNE office, bringing the total to date to $17,101.80. Yesterday's donors were:

$135—Employés Dependon Asphaltum Roofing company.

$100—Automatic Pencil Sharpener company.

$71.01—Officers and employés Peoples Stock Yards State bank.

$50—E. A. Lancaster.

$28.14—Line contributors.

$25—Maywood post 133, American legion; Harold A. Taylor post 47, American legion; nurses of Auburn Park hospital; Goodfellowship club of Peoples Stock Yards State bank.

$17.05—Employés Chicago Cycle Supply company.

$13.20—Second Baptist church of Maywood, Ill.

$10—D. H. Vansant, Mrs. H. D. Post, Willard H. James, Ha'Penny club, Michael Curschellas.

$5—E. D. St. John, Logan Square Y. P. C. social center, Dr. P. H. Weseman; eighth grade Stockton, Ill., public schools; Louis Mansulla, Bertram Miller, W. E. Harley, Auburn Park Federated Christian Endeavor, Mrs. C. E. Fay, Fortnightly guild of Bethany Union church, Jerry I. Solomon, R. M. Heiden, C. E. Copeland, Mrs. F. Pancoska, F. L. P., Y. L. M. S., V. A. Fox, Lawrence Berlin, Frances Berlin, Mrs. Martin Berlin, Anton Larson.

$3.45—Boys at Arden Shore camp and children at Lake Bluff orphanage.

$3—Louise O. Costa, G. M., W. G. R.

$2.65—Mrs. L. J. Forrest.

$2.50—C. W. Lampe & Co.

$2—J. W. Franke, W. H. Shaughnessy, R. M. Merrill, A Friend.

$1.50—J. W. Sykes.

$1—George E. Walton, B. Landry, Mrs. Marguerite Kroenecke, F. W. Pierce, C. H. Hill, Tom and Jerry, William Berlin.

Total—$703.50.

Previously acknowledged—$16,398.30.

Grand total—$17,101.80.

TAFT ASKS NEW CRIMINAL CODE TO SPEED JUSTICE

Assails Attorneys Who Foil Prompt Trial.

[Chicago Tribune Press Service.]

Washington, D. C., May 12.—[Special.]—Failure of the administration of American criminal law has aroused the country to the necessity of changing the criminal code so that it will be effective, Chief Justice Taft asserted today in an address before the members of the American Institute of Law.

Mr. Taft praised the institute for its work in the restatement of the law and asserted that if an admirable criminal code is offered to the legislatures of the states it will be enacted into law. He expressed confidence that the institute would offer such a code to the country.

Improve Criminal Procedure.

"I want to felicitate you on your great and chief work, the restatement of the law," Mr. Taft said. "That is what you organized to do. It aids your work and adds much to its immediate usefulness to have incorporated into the objects of your institute this direct aid to the improvement in criminal procedure, and I am delighted that you have taken it up."

Mr. Taft warned that criminal procedure will not be improved unless some organization like the institute takes the leadership in the move for its betterment. In this connection he called attention to those members of his own profession who in the past have interfered with the effective operation of the criminal law.

"No lover of his country can have gone through the last three or four years without having been stirred deep in his heart over the failure of the administration of the criminal law," the chief justice said. I am no pessimist about that, however, some people may think I am.

Block Effective Operation.

"I think one of the grounds for being optimistic to it is the deep feeling that has evidenced itself all through the country, among the members of the legislatures and among the people at large, as distinguished from those gentlemen of our profession whose chief function in the matter of legislation has been in the past to interfere with the effective operation of the criminal law by special provisions to save the case. We have them.

"We love our profession, but we know it, and if there is not some body or organization to look after the forgotten man; that is, society at large, we are not going to have an improvement in the administration of criminal law as we ought to have.

"Now, I think that forgotten man has raised himself, so to speak, and if you offer, as you are going to, an admirable code to the legislatures of the states, you will find there are majorities in every legislature who will be delighted to be instructed and to be helped in putting in a code that shall be effective, and that shall come from a source of impartiality and of knowledge which may not be doubted."

HEAVY DOOR KILLS HIM.

Claud Branderberg, 40, of 2114 North Hamlin avenue, a night watchman for the Commonwealth Edison company, died of skull fracture yesterday. He had been struck by a heavy iron door he attempted to close after a strong wind had blown it open.

Live and Dine at
Hotel Sovereign
a hotel of character
Without extra charge
Without fancy prices
Room $80 per month up
Suites—Kitchenettes $150 up
6200 Kenmore Ave., North

"America's Finest Men's Wear Stores"

Achievement!

By GEORGE H. CAPPER

WHAT a wonderful word—what a record of human effort it reveals . . . In the final summing up one is rated at one's "net worth"—not to self, but to humanity . . . And so, we all love the little stories of Success—those sudden flashes of the extraordinary . . . Capper's Boulevard "50" Suit is extraordinary in the sense that it is America's finest suit for $50—it is an achievement because no one else has produced so good a suit to sell for that sum of money . . . Other grades of Capper & Capper Clothes—the finest in the world—$65 and up.

CAPPER'S BOULEVARD "50" SUITS $50

Capper's Boulevard "50" GOLF SUITS $50

Capper & Capper

LONDON CHICAGO ST. PAUL DETROIT MILWAUKEE MINNEAPOLIS

MICHIGAN AVENUE at MONROE STREET
and NEW HOTEL SHERMAN

Covert with American Broadtail, $58

Crepe Satin Wool Lining Lynx Shawl, $58

Satin with Wool Lining Ermine Collar, $58

Coats

—the Season's Smartest at Drastic Reductions

$58

Models of individual chic, many one-of-a-kind, fashioned in the season's choice materials of Woolens and Silks, luxuriously trimmed in furs, such as Lynx, Squirrel, Ermine, American Broadtail, and tailored models without fur.

Johnson & Harwood Inc.
37 SOUTH WABASH AVE.
3rd Floor, N. E. Corner Monroe and Wabash

A GOOD many men and women who take their golf with varying degrees of seriousness have found that Martin & Martin sports shoes add a good bit to the comfort of the game. Thanks to thoughtful designing, these shoes pass triumphantly the critical gaze of the gallery. And they don't cost a fortune. Many styles for every variety of taste. For men and women. Women's hosiery, too.

Martin & Martin Shoes

New York and Chicago—Two Chicago Stores

326 South Michigan • 64 East Madison

Special Short-Time Offer!

60-Day Free Trial!

What a luxury is *automatic* hot water service! Hot water *always* ready—for the children's bath, for dishwashing, for shaving, for the dozen-and-one daily household needs. You need never even *think* about it. Just *turn on the faucet*—that's all!

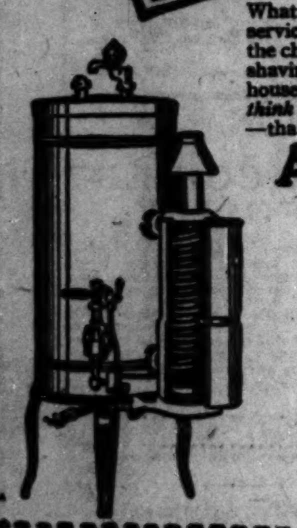

Automatic Gas Water Heater

You've read and heard and talked about automatic hot water service. Now you can TRY it—*in your own home*—without one penny of cost for the heater or installation!

Not a Penny is Asked!

If you are a Chicago home owner, we will install this automatic water heater (*insulated storage type*) on 60-day free trial. For two full months, enjoy the day-long luxury of hot water always on tap. Then, after 60 days, if you decide to keep the heater, take 18 months to pay! An unequalled offer! Act now, while it is effective. Come in, phone, or mail the coupon.

The Peoples Gas Light and Coke Company
Phone Wabash 6000—*Water Heating Dept.*

On Display at the Following Offices:
Downtown—Michigan Avenue at Adams Street

NORTH	SOUTH		WEST
4520 Broadway	103 East 35th Street	8933 Commercial Ave.	1520 Milwaukee Ave.
4839 Irving Park Blvd.	846 West 63rd Street	†1926 Monterey Ave.	2142 W. Madison St.
3071 Lincoln Avenue	7439 Cottage Grove Ave.	4829 S. Ashland Ave.	1709 W. Roosevelt Rd.
1608 Larrabee Street	*11031 S. Michigan Ave.	45 E. Pershing Road	

*Open daily 8:30 a.m. to 5:30 p.m. North, South and West Side Offices open Thursday and Saturday evenings till 9. (*Open Wednesday evenings instead of Thursday evenings. †Not open Thursday evenings.)*

The Peoples Gas Light and Coke Company
122 So. Michigan Ave., Chicago
Without obligation to me, please send your representative in regard to 60-Day Free Trial of Automatic Gas Water Heater.
Name ______
Address ______
Phone ______

Mandel Brothers

Needed for the home

"Recepto" sanitary garbage container—white enameled with galvanized inset. Foot pedal raises cover. 1.45.

Self-adjustable lawn mowers. Self-sharpening, ball bearing. Comes in three sizes, 14, 16, and 18 inches. 8.95, 9.95, 10.95. *Sixth floor.*

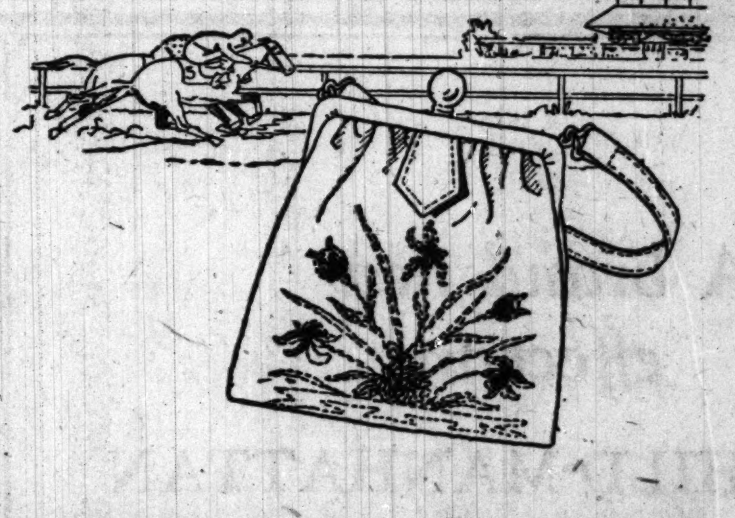

EMBROIDERED LEATHER BAGS FOR SPORT WEAR

$7.50

A very pretty accessory to the Sport costume! In a variety of smart shades and black Calfskin leather. Embroidered on both sides of bag . . . appointed with coin purse and mirror.

Charge Accounts — Mail Orders Filled

HARTMANN TRUNK Co.
14 North Michigan Avenue
Between Madison and Washington Streets

Use METALGLAS
The SILVER POLISH of 101 uses

Banish Pimples By Using Cuticura
Soap to Cleanse
Ointment to Heal
Try our new Shaving Stick.

PRISON IS SAVED BY CONVICT'S STORY OF PLOT

Women Pick Pseudo Priest as Bank Robber

Information from a "stool pigeon" convict late Wednesday enabled the officials of Joliet penitentiary to foil an attempted jail delivery and to capture William "Mike" Evans, an escaped murderer, disguised as a priest, when he went to the prison armed with guns and explosive to blow up the prison wall.

This was admitted by the authorities as Evans, who escaped from the Jefferson City, Mo., penitentiary in 1922, was identified late in the day by two young women as the man who, with Harry Funk, the man he was trying to rescue from prison, held up the bank at Chenoa, Ill., fleeing with $184,000 a year ago.

The young women who identified Evans were Miss Marie Geitz, a student nurse at the Jefferson Park hospital, Chicago, and Miss Anna Sommer, who was a clerk in the bank at the time of the robbery.

Pose as Bank Examiners.

The young women said that Evans and Funk went to the bank posing as examiners. They worked all day on the books and when evening came tied up the aged president, then alone with them in the institution, and fled.

It was Sheriff James A. Light of McLean county who revealed that the two got away with $184,000 instead of $100,000, as had been reported all along.

"The bank was not insured and when it was robbed it just folded up like a house of cards," the sheriff said.

Joliet prison officials admitted last night they foiled the escape plot by removing Funk from the old prison on the outskirts of the two to the Stateville plant three miles away. Funk had been a semi-trusty. He had been driving a furniture truck out of the prison yard to the freight and express offices almost daily, accompanied by a guard.

Hopes to Meet Truck.

Evans' original plot called, it was stated, for the sticking up of this lone guard, taking charge of the truck, and driving back inside the walls with Funk to rescue three others. Then, if necessary, the five men were to blast their way to freedom.

When the convict "stool pigeon" learned of these details and told them to the authorities, Funk was moved and thus it was made necessary for Evans—seeking to pay off a similar debt he owed Funk—to garb himself as a priest in an effort to get into the prison with his changes of clothing, his guns for four men, and his big charge of nitroglycerin in a bottle.

If Evans is not returned to the Missouri penitentiary, Sheriff Light said, he will take out a warrant charging him with the Chenoa bank robbery, for which Funk is already serving ten years to life.

SHAW'S WIDOW GOES TO RECEIVE MEDAL AWARDED TO HUSBAND

HOWARD VAN DOREN SHAW.

Mrs. Howard Van Doren Shaw, accompanied by her daughter, Mrs. Clay Judson, left Chicago yesterday for Washington, where she will be presented tonight with the gold medal of the American Institute of Architects awarded to her husband at a convention a little more than a year ago.

At the time Mr. Shaw was seriously ill and unable to attend the ceremonies incident to the presentation of the medal, which is given annually for outstanding architectural achievement. He died on May 6, 1926, and it was decided to delay the posthumous presentation until the 1927 convention.

Mr. Shaw's latest building was the Kenneth Sawyer Goodman theater of the Chicago Art institute. The medal is the highest honor awarded by the American Institute of Architects.

WILMA MILLER'S BODY GOING TO MICHIGAN GRAVE

Funeral services for Wilma Miller, maid slain in the home of her employer, Thorne Donnelley of Lake Forest, last Saturday, were held last night at 7:30 o'clock in the Lake View Lutheran church at Roscoe and Osgood streets. After the services the body was sent to Hancock, Mich., for burial.

Odo Pueschell, chauffeur, accused of slaying her, is in jail at Waukegan. There, it was said, he has eaten little. When he sent yesterday for Sheriff Doolittle, the sheriff refused to see him until he "would tell the truth."

Pueschell was held for murder by a coroner's jury on Wednesday.

MONEY DEMAND SPURS HUNT FOR MISSING YOUTH

Telephonic demands for $2,000 for the safe return home of Truman Frank Moos, 17 years old, 1325 Winnemac avenue, who disappeared from his home several days ago, yesterday caused his parents to employ private detectives to aid the police in their search. The same voice—a man's—demanded over the telephone and through the home speaking tube that the money be left on the Adams street station of the elevated lines.

Isaac Russell, a short story writer of 6748 North Kildare avenue, yesterday asked the police to search for his son, Robert, 16 year old freshman at the Nicholas Senn High school, who disappeared May 9. Young Russell, the father said, is 6 feet tall and weighs 190.

Jacksonville, Ill., Man, 69, Is Father for 21st Time

Jacksonville, Ill., May 12.—(AP)—Samuel A. Long became a father for the twenty-first time yesterday. Mr. Long, who has been twice married, is 69 and his wife is 25.

A. STARR BEST

PIED PIPER Juniors

The World's Greatest Health Shoes for Children

—No ridges
—No staples
—No rough seams
—No loose insoles
—No irritations
—No wrinkled linings

Made in Tan calf, White elk, Smoked elk and Patent leather

Sizes 2½-6 $3.00

Sizes 5½-8 $3.50

A. STARR BEST
Randolph & Wabash

COAT SALE

Note These Extraordinary Values in Spring Coats!

19 Coats -- Now $29.50
Formerly $45 to $49

20 Coats -- Now $39.50
Formerly $59 to $69

34 Coats -- Now $49.50
Formerly $75 to $79

26 Coats -- Now $69.50
Formerly $97 to $110

20 Coats -- Now $79.50
Formerly $125 to $135

14 Coats -- Now $97.50
Formerly $150 to $160

7 Coats - - Now $125
Formerly $189 to $200

9 Coats - - Now $139
Formerly $225

4 Coats -- Now $159.50
Formerly $250

1 Coat -- Now $189.50
Formerly $295

Betty Wales Shops
65-67 E. MADISON ST. and WILSON AVE. at SHERIDAN ROAD

SUPER-FIFTY SUITS

with two trousers from our Rothshire factory

Our own factory has done wonders. You'll get much finer woolens than you've ever had before, much finer needlework - a better fit, smarter style. Suits with a real custom look - super fifties

$50

MEN'S 2nd FLOOR - YOUNG MEN'S 4th

New Trojan weave suits handcrafted $60

Imported Tigertwist suits handcrafted $65

Other suits $33.50 $50 $60 $65 $75 $85

IMPORTERS - MANUFACTURERS - RETAILERS - WHOLESALERS

MAURICE L ROTHSCHILD

State at Jackson

MINNEAPOLIS CHICAGO ST PAUL NEW YORK

ASK CHURCH BAN ON DESERTION AS DIVORCE CAUSE

Presbyterians May Limit Grounds to Adultery.

Pittsburgh, Pa., May 12.—(AP)—Desertion will cease to be a recognized cause for divorce in the Presbyterian church if the recommendation of a special subcommittee made public today is accepted.

The recommednation proposes that the confession of faith be amended to make adultery the only recognized cause for divorce and to limit divorced persons who may be remarried in the church to the innocent parties in divorce actions based on adultery.

Approved by Subcommittee.

The Presbyterian church is the only one of the confessional Protestant communions—which includes the Episcopal, Methodist, Lutheran, the Reformed Church in America, the Reformed Church in the United States, and the Christian Reformed church—which recognizes any cause for divorce except adultery.

Today's recommendation has been approved by a subcommittee of the general assembly's special committee on marriage and divorce, which has been considering the whole subject during the last year.

Assembly to Act on It.

The recommendation will be acted on by the full special committee on May 24 in San Francisco and will be proposed for action by the general assembly in that city May 26-June 1.

The amendment would do away with the present recognition of "willful and prolonged desertion" as a cause for divorce, on the ground that abuses and conspiracies have grown up in the divorce courts based on desertion pleas.

Japan Fleet Sails to Fish Forbidden Russian Waters

[Chicago Tribune Press Service.]

TOKIO, May 12.—The Japanese fishing fleet today started for Russian waters, hoping Moscow and Tokio will reach an agreement before the fishing actually starts, but ready to fish anyhow.

BRITAIN SEIZES SOVIET TROUBLE MILL IN LONDON

(Continued from first page.)

ployed. They are composed of Russian and English workers, the Russians being in the majority. The company fitted up a building elaborately, the expenditure running close to $5,000,000.

The raid was an exciting topic in the lobby of the house of commons tonight.

The Russian chargé d'affaires in London, A. P. Rosengolz, went to the British foreign office this evening with M. Bogomolov, first secretary of the Russian legation, to protest to Foreign Secretary Sir Austen Chamberlain against the raid on Arcos house.

It was said unofficially at midnight that sufficient evidence had been discovered by the police to justify the raid. The search may continue all day tomorrow.

See Anglo-Russian Break.

LONDON, May 12.—[U. P.]—Early severance of Russo-British diplomatic relations, to be followed by demands of Conservatives to "clear out the reds" in England, is predicted by politicians as a result of a police raid today on headquarters of the semi-diplomatic Russian trade delegation.

Russian View of Raid.

LONDON, May 12.—(AP)—In a statement to the Associated Press tonight Tass, the Russian news agency, though not able to assign any reason for the raid on the soviet house, suggested three possible explanations:

"First, surrender of part of the home office to diehard influences in the government, in which case the consequences were not likely to be serious.

"Second, the raid may have been for the purpose of planting forgeries, such as was alleged by the Moscow government to have been the intention of the raid on the soviet embassy compound in Peking.

"Third, the raid was possibly designed as further provocation to the soviet government."

Describing the raid, Tass asserts that 200 police surrounded the building, preventing ingress and egress, while plain clothes men searched the interior. The women employés were permitted to leave after being searched, but all the men were detained pending completion of the investigation. Some of the women, Tass charges, were rudely handled, pushed about and seized by the coat collars.

Japanese Firms Take Over Vast Suzuki Interests

TOKIO, May 12.—(AP)—An agreement has been signed under which the Mitsui bank, the Mitsubishi bank, and two other companies will take over the obligations of Suzuki & Co. to the Java sugar trust, as recently forecast. Orders valued at approximately $75,000,000 are involved. The action will help maintain the price of sugar on the Java market.

Banff and Lake Louise

Forget the world in the Canadian Pacific Rockies. There's magic in this fairy wonderland of mountains, canyons, lakes, waterfalls, forests and glaciers. Every moment from sunrise to bed time will be filled with satisfying, unforgetable experiences. The sights are inexhaustible, supreme! There's so much to see, so much to do.... In a hundred summers you couldn't see all!

Hike, motor, ride, play golf or tennis—and eat with a relish you've never known before. Be sure to plan your itinerary for a long stay here.

Full information and descriptive literature from

THOS J. WALL, General Agent, 71 E. Jackson Blvd., Near Michigan, Straus Bldg., Telephone Wabash 1904. CHICAGO, ILL.

Canadian Pacific
World's Greatest Travel System

SWAT KING

Your Boys' Feet

are entitled to the coolest and most comfortable of summer play shoes. "Swat King" is that—and, moreover, is built to stand rough usage.

Uppers are of finest elk tannage—an elastic leather that gives the foot full freedom of motion and preserves the shape of the shoe. "Drisole" waterproof leather sole—won't draw the feet or mark up floors. Little men's size 10 to boys' size 6—narrow and wide widths.

If your dealer cannot supply you, send his name and $4.00. Money refunded cheerfully.

TEEPLE SHOE CO.
Makers of "Mighty Good" Shoes for Boys
WAUPUN, WISCONSIN

LANE BRYANT'S NEW SERVICE

MISSES STYLES
Made Larger—Retaining Original Lines

AN Exclusive Lane Bryant Origination in Special Lane Bryant Sizes, 16+ to 28+. for Misses and Youthful Women whose bust measurements are from 34 to 48 inches.

THE very Latest Misses Styles, slightly larger at bust, waist and hips—a little more "ease" in armholes and sleeves.

Skirts Come in Two Lengths

Printed Chiffon, $35

Georgette, $25

SPRING AND SUMMER
FROCKS
$25 and $35
Exquisite Silks and Colors—Paris-New York Fashions

COATS REDUCED!
And also our entire stock of Spring Coats for Stout Women and Misses at reductions of 25% to 40%.

Constantly New Collections of Coats and Dresses for STOUT WOMEN—Sizes 39 to 56.

Lane Bryant
101 N. WABASH AVE.

TO BE SMART—YOU DON'T HAVE TO BE SLIM

MANDEL BROTHERS MEN'S SHOPS

Phoenix rayon undershirts $1

Very silky—cool and comfortable. No buttons—easily slipped on. Sleeveless. An outstanding value at this price. Sizes 36 to 44.

Novelty shorts, special, 1.35

Patterned broadcloth, or madras in woven stripes. Also self jacquard figures in blue, tan or gray.

First floor, Wabash.

F. N. Matthews & Co.
35-37 East Madison Street
Corner Wabash and Madison — Ground Floor, Heyworth Bldg.

OUR GREAT EXPANSION SALE

Offers Astounding Values!

They're New

These Smart COATS Specially Purchased for Our Expansion SALE

KASHA-SATIN TWILL-SILK COATS $16

These Coats Are
Regular $39 to $59 Values
Every one is a distinctive model. Choose from a full line of the season's latest style conceptions.

Sale of Mannish Tailored SUITS $15.00
Values to $35

NOTE: For Friday and Saturday Only

CAMPBELL INC. HOSIERY SPECIALISTS
Now Ready!—Appropriate Hosiery for All SPORTS!

Outdoor days are here . . . thrilling days when Sports of every kind are calling their devotees. Proper hosiery adds to your comfort and enjoyment.

Ribbed Wool Golf Hose. Fancy cuffs. Tan, Gray, Heather Mixture. Durable. $2.00	Argyle Pattern Lisle Golf Hose. Very effective. $2.00
Scotch Wool Golf Hose. Full fashioned. Plain and fancy patterns. Hand finished. Special $5.00	Imported, Scotch, Irish and English Wool Golf Hose. Exceptionally fine grade. Fancy patterns and plain legs with fancy cuffs. $7.50 and $10

CAMPBELL, INC., 61 E. Randolph Street
Between the "L" Station and the Library

Choice of ANY DRESS IN THE HOUSE

SAMPLE MODELS — SALE STARTS 9 A. M.

$15

Your unrestricted choice of over 1,250 of the season's newest, smartest and finest FROCKS and GOWNS at less than manufacturing cost.

Remember, please, that these dresses were not made, nor bought to sell, as low as $15. They are the self same garments that we sold just two days ago for as high as $65.

This choice of the House Sale is an annual institution with us, as we are willing to make any sacrifice in order not to disappoint any of our 25,000 patrons who await this event.

Every dress in the house is included—nothing is reserved—all the desired materials, the latest stylings, the most fashionable colorings, models for every occasion. Don't miss this sale.

Sale at 9 A. M. Sharp. Come Early.

SAMPLE CLOAK & SUIT SHOP
FOURTH FLOOR
NORTH AMERICAN BUILDING
36 S. STATE ST.

Now! a Bathroom Paper 20 times sterilized
[at no added cost to you]

Doctors Advise
the *exclusive* use of this sterilized Bathroom Paper (especially where there are children) because its extra hygienic protection safeguards your health.

Northern Tissue comes to you as white and soft and sanitary as sealed hospital cotton—proved so by actual laboratory test. For it is made of the pure northern balsams—20 times sterilized in the making.

Ask for

DOUBLY ABSORBENT and SURGICALLY CLEAN

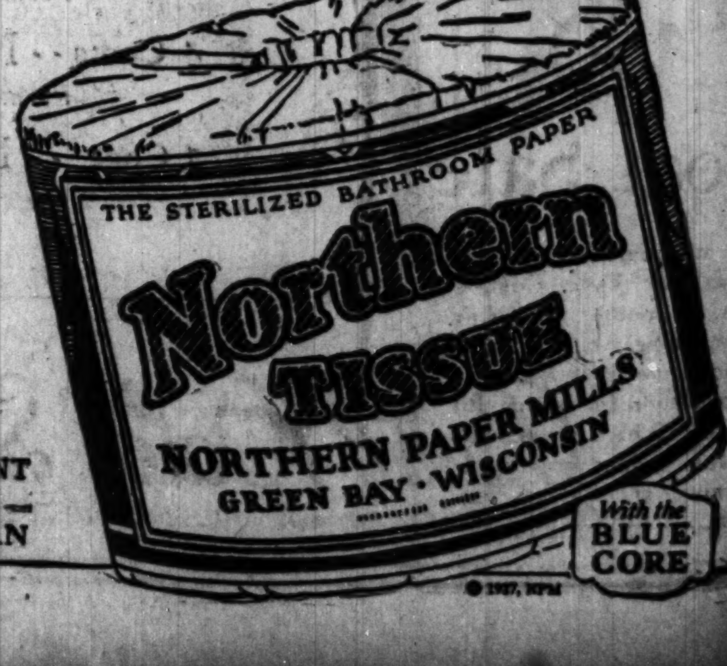

© 1927, NPM

HOSPITALS SHOW HOW THEY WORK FOR CITY'S GOOD

New Chicago Memorial Opens Its Doors.

BY PHILIP KINSLEY.

Chicago observed National Hospital day yesterday by opening the doors of the 107 institutions in the city to visitors, pointing out the needs of the outlying districts, particularly for more beds, and opening one of the most perfectly appointed hospitals in the city, the new Chicago Memorial, at 23d street and the lake.

Even while the visitors were strolling through the halls, peeking in at wards and shining laboratories, the first patient arrived at the Chicago Memorial. No patients were intended for the first day, but Dr. Julia C. Strawn, a member of the board of trustees, brought one in, and the 100 beds are soon expected to be in use.

This hospital overlooks the lake and Groveland park and the board of directors, of which John E. Wilder is president, has spent $800,000 on the plant. It has all the latest equipment, including a children's ward which was the admiration of all the woman visitors. New babies are only to be observed behind glass. Not even a breath is to carry a germ their way. The crib wards have pictured walls, with all the Mother Goose and other nursery characters painted above the beds. Forty nurses already have moved in from Michael Reese hospital.

Established Here in 1853.

The Chicago Memorial was established in 1853 as the Hahneman hospital and was so conducted until 1922, when the trustees changed the name and broadened the character of the work there. A nurses' school is conducted in connection with the hospital. The walls and foundations have been built to carry five additional stories, and it is intended eventually to make it a 200 bed unit. President Wilder also is eager to build a nurses' home nearby and to make the Groveland park district a great medical center.

Officers of the new hospital are Chauncey Keep, first vice president; Walter S. Ross, second vice president; Edward F. Swift, third vice president; John J. Mitchell, treasurer, and Ira C. Darling, secretary. Dr. Charles E. Kahlke is chief of staff and Mrs. Valentine R. Bosworth superintendent. Frank D. Chase was the architect and engineer, and Supt. Chapman of the Mount Sinai hospital of Cleveland the consultant.

Services at Other Hospitals.

Special services were held at Wesley Memorial, the Presbyterian, and other large hospitals yesterday, and the doors of all were thrown open to the public so that they might become acquainted with the friendly and valuable aid which the modern hospital is to the community.

The total bed capacity in the Chicago hospitals at present is 15,602. Asa S. Bacon, superintendent of the Presbyterian hospital and an official of the American Hospital association, which has headquarters at 18 East Division street, said yesterday that a survey had shown that 71 per cent of the beds are occupied all the time, and that there is great need for more space. National statistics compiled two years ago show that Chicago is ninth in the list of cities in point of beds per thousand population. St. Paul was first. Chicago's occupancy of beds was 73 per cent at that time, while 60 per cent is considered normal for community safety.

"There are 67 general hospitals in the city," said Mr. Bacon. "They vary from 10 beds to 3,000 at the county hospital. The United States was spending a million a day last year for new hospitals and additions. Chicago is keeping pace with this, but we should build twice as many."

Discuss Central Hospital Plan.

In a recent letter to Edward N. Hurley, chairman of the 1933 exposition committee, a committee of seven leading physicians, headed by Dr. Frank Billings, discussed the hospital situatoin in Chicago in connection with Mr. Hurley's idea of building a $25,000,000 hospital and medical center on the lake front as a permanent feature of the centennial. The letter said:

"If there should be further addition to the public hospitals of Chicago now we believe it should not consist of one large hospital.

"Cook county is now suffering from an excessive concentration of its public hospital facilities in one place at the county hospital. There is great need for city—or county—maintained hospitals in the outlying parts of the city. This is especially true of the far south side—a great industrial district, where there are so many illnesses and accidents and which is at an impractical distance for proper service to many of its sick and injured in the Cook county hospital.

"We believe it would be a great mistake to consider further public hospital facilities in one place in any part of the heart of the city. If there is to be any expansion it should be in the form of hospitals placed on the different sides of the city where they are now so much needed.

Urge Full Use of Facilities.

"We feel that, aside from any consideration of the celebration of 1933, the thing that would most enhance the usefulness and reputation of Chicago as a research and teaching center, and, as a center for the treatment of disease, would be to utilize to the fullest the public hospital facilities that Chicago now has.

"Chicago would have one of the greatest opportunities for medical development that the world affords if the facilities for teaching and research which it has in the Cook county hospital would be utilized in the wisest and most enlightened way that we now know. No larger institution is needed for that purpose.

"The outlying hospitals that Chicago now needs and their maintenance, as well as an endowment for the full development of these new hospitals and of the present existing public institutions, could be provided for by half or less of the sum that would be required for the maintenance alone of the great institution that you have in mind."

ILLINOIS DEMOCRATS WANT SMITH IN 1928, BRENNAN DECLARES

French Lick, Ind., May 12.—[Special.]—Illinois Democrats want Gov. Smith for the Democratic presidential nominee next year, despite the recent boom for Evans Woollen, Indianapolis banker, according to George Brennan, Chicago, Democratic national committeeman from Illinois, who is a guest at Tom Taggart's hotel.

"I have been assured by Senator King of Utah," Brennan said, "that Montana, Utah and Colorado Democrats are for Smith. Idaho and Nevada, once for McAdoo, are swinging to Smith. Supporters keep coming to Smith, because they believe he can lead the party to victory."

Discussing the Woollen boom, sponsored by Taggart, Brennan said:

"Tom Taggart always has his water buckets out in case it should rain."

AVERAGE YANKEE HAS CHILD'S MIND, DOCTOR ASSERTS

[Chicago Tribune Press Service.]

MONTREAL, Que., May 12.—"American people are hysterical, like their movies," asserted Dr. Leo Pariseu, hospital radiologist and professor of radiology of the University of Montreal, when he appeared today before the royal commission to investigate the Laurier Palace theater disaster, in which seventy-eight children lost their lives, and to consider moving pictures generally. He declared himself opposed to children attending motion pictures because of the sexual excitement evoked, and the anti-physical and anti-psychical effects. He divided the films into three classes—educational, sexual and violent, and comics. The comics often send children into hysterics and have bad effects on the childrens' nervous system, was his opinion. The educational films might well be left for the schools.

Asked if he did not agree that the children of the United States, who see a tremendous number of motion pictures, are physically and intellectually well developed for their years, Pariseu replied:

"The American child is not well developed intellectually and the average American adult has the intelligence of a normal child."

BENNETTS

2nd Floor, Kesner Building
5 North Wabash Avenue
Corner Madison

Coats . . . . Suits . . .
Dresses . . . Millinery

$50
Coat Sale

An unequaled collection of Higher Type Coats—this is another of those outstanding collections which have given Bennetts a reputation for wonderful values. Which proves the exclusive need not be expensive, at least at Bennetts.

BACK HOME
ON STATE STREET
IN THE
NEW PALMER HOUSE

The CUTLER STORE Offers

No. 1726

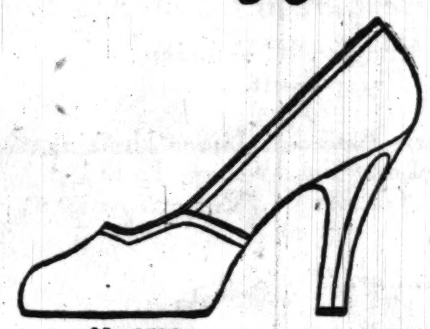
No. 1598

PUMPS

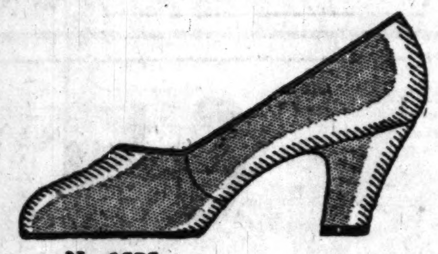
No. 1575

No. 1727

Over 30 Styles

$5.50

Heels *high medium and low*

Toes *round square and pointed*

Every attractive style ALL $5.50

All Sizes *(Your Size!)* AAA to D 1 to 9

Materials *gray kid, parchment kid, rose blush kid, opalac patent, white kid, white satin, black patent, onyx patent, black satin, black patchonne*

Forty-one Years of Leadership
Constant devotion to one purpose—better footwear, styled to the minute, at one low price—has maintained Cutler leadership for forty-one years. Today in its magnificent new home it leads the world unchallenged in size, in value-giving, in convenience and in equipment for service.

111 SOUTH STATE STREET

The Cutler Store
"Better Footwear, styled to the minute, at one low price"

This is what the college man gets for
$45

Two trouser suits by Hart Schaffner & Marx. High rounded lapels, wide button spacing, low pockets, 20 inch trousers

BASKIN
Southeast corner Washington and Clark

This is what the business man gets for
$45

Two trouser suits by Hart Schaffner & Marx. Coats that drape easily, trim at the hips, full trousers. Pigeon gray, Hazel tan, Silver blue

BASKIN
Southeast corner Washington and Clark

Everbody gets satisfaction or money back

Other Hart Schaffner & Marx suits from $35 to $75

BASKIN
Southeast corner Washington and Clark

MISS MACKAYE TESTIFIES IN TRIAL OF KELLY

Denies He Caused Rift with Slain Husband.

BY GEORGE SHAFFER.

(Picture on back page.)

[Chicago Tribune Press Service.]

Los Angeles, Cal., May 12.—[Special.]—Mrs. Ray Raymond, known on the stage as Dorothy Mackaye, widow of the musical comedy actor for whose death Paul Kelly of the films is standing trial for murder, told the story of her association with Kelly in Judge Charles Burnells' courtroom today.

Mrs. Raymond testified that she visited Kelly in his rooms on Thursday, Friday and Saturday of the second week in April.

It was on this Saturday, April 16, that Kelly left his apartment, while Mrs. Raymond was there, went over to the Raymond bungalow four blocks away and engaged in a fist fight with the actress' husband, from which, the state claims Raymond received injuries that caused his death.

Escorted Home by Kelly.

"Mr. Kelly came to the theater for me and escorted me home, or to his apartment," Mrs. Mackaye testified, but said the occasions were "very few" when she went to Kelly's home late at night and unaccompanied.

She testified that "it was nothing out of the unusual" for her to drink gin in Kelly's apartment. Before Kelly left his apartment to beat up Raymond he had served her two drinks of gin and water, she said. "I had no idea he was going to see my husband when he went out," the actress added.

"What conversation did you have with Kelly before he left his apartment that afternoon, Saturday, April 16?" Deputy District Attorney George Kemp asked Miss Mackaye.

Her half whispered answer was: "He asked me how things were at home and I told him the same as usual."

Q.—By "same as usual" you meant? A.—There had been trouble and estrangement betwen my husband and myself. Some weeks before, we had agreed there would be a separation. But we were on friendly speaking terms. Everything was the same as far as that goes, my husband and I, as we had been.

"Seldom Discussed Her Husband."

Q.—Was the trouble between yourself and your husband about Mr. Kelly? A.—No, sir.

Q.—Did Kelly tell you he was going to your house to see your husband? A.—No, sir.

Q.—Did he tell you he was going to beat up your husband? A.—No, sir. Mr. Kelly and I never discussed my husband, Mr. Kemp.

The actress was still on the stand when court adjourned for the day.

PRIZE WINNERS

ALVIN OTT. THOMAS RYAN.

FRANK HAZZARD. WALTER AUMANN.

These are the four prize winners in the search for Chicago's bravest boy.

ELOPERS RACE ON DERBY TRAIN AND OUTWIT DAD

(Continued from first page.)

all right," she said and hung up.

"I must go home before we're married," she declared, turning to Ted.

Ted Demands a Judge.

"Find us a judge right away," Ted urged newspaper men.

"Do you think we ought to?" Miss Nettelhorst was not so bold now.

"Let us talk it over," Wilt suggested. He waved back reporters.

They whispered, arms around each other, in a corner of the press room. Then he repeated his request for a magistrate. But it was after 5 p. m. then, so they left the building, saying they'd do their own hunting.

"I have absolutely no objection to their getting married, but I don't want them to rush into it," was Commissioner Nettelhorst's comment to a reporter.

Wilt Sr. was reached and he said:

"I didn't know anything about the wedding and I don't know anything about it now. My son is old enough to know what he's doing."

Take Dad's Compartment.

It was disclosed at Logansport that young Wilt had stolen a march on his father in arranging his elopement trip. It appears that Mr. Wilt had bought space on the I. A. C. special for his son and himself, and the young man appropriated the compartment for himself and his bride-to-be. Mr. Wilt had to take a later train to the Derby.

NATIONAL HONOR IS SOUGHT FOR CITY'S BOY HERO

Alvin Ott Is Judged Chicago's Bravest.

Not only was Alvin Ott of 2523 Eastwood avenue, who rescued wealthy William Bush from the Chicago river on March 7, 1927, yesterday designated the bravest boy in Chicago but he was put in line for the titie of national boy hero.

When George W. Dixon, president of the Chicago Boys' Week federation, announced the judges decision citing young Ott for his outstanding bravery act and giving him the $100 award, he made known an offer of $1,000 to be given to the national boy hero. The winner is to be chosen from among the heroes of 2,000 cities during National Boys' week.

The checks will be presented to Ott and the winners of the three other prizes this evening at the First Regiment armory by Mr. Dixon, Maj. Gen. William Lassiter, Chief of Police Hughes, and Fire Chief Seyferlich.

Money for Operation.

Most of the $100, Ott told Mr. Dixon last night, will go to pay for an operation following a football injury from which he was convalescing at the time of his plunge into the river to make the rescue.

Fourteen years old Thomas Ryan, 3526 North Seeley avenue, who last November saved his baby sister from their burning home, was named winner of the second prize of $75. "While the heat was intense," the judges declared, "he acted with such quickwittedness that he saved both the baby and himself from death or serious burns."

Frank Hazzard, 2053 North Lamon avenue, pulled his grandmother to safety last August as she was going down for the third time after the gasoline launch in which young Hazzard, his father, and his grandmother were riding had capsized. The father was drowned. The youth held his grandmother's head above water for twenty minutes and finally managed to reach the piling, where help was given.

Saves Children; Wins Prize.

Fourth prize of $25 went to Walter Aumann, 13, for tossing a burning mass of moving picture films out of the window of his home, 2610 West Eighteenth street, thereby saving ten small children from possible death. The films caught fire during an amateur show.

Harold Goodlow, 6603 Drexel boulevard; Robert Ballantine, 909 Lyon & Healy building; Kenneth Wingert, 7126 Lafayette avenue; Lewis K. Elliot, 4415 Greenleaf avenue, and Tom Reynolds, 106 Delaware place, received honorable mention.

Student Suicides Blamed on Teaching of Evolution

Evolution theories taught in American universities were declared one of the principal causes of student suicides by Dr. J. H. Renner of Palatine, Ill., at the seventy-second annual meeting of the Illinois Homeopathic Medical association in the Hotel Sherman yesterday.

Young Wife on Probation on Drunken Driving Charge

Mrs. Helen Parks, 20 years old, 4833 North Winthrop avenue, was placed on probation for one year yesterday by Judge Philip J. Finnegan when she was arraigned on a charge of driving an automobile while intoxicated. A fine of $25 was suspended after Mrs. Parks' mother had pleaded with the judge.

Added Beauty In an Hour

By Edna Wallace Hopper

I use a hair dressing which great experts made especially for me. It keeps my hair wavy, gives it a sheen. I never go to a hairdresser for a Marcel wave. Yet everyone who sees me on the stage or off marvels at my wavy, glowing hair.

Now I have placed this dressing at every woman's call. All toilet counters supply it as Edna Wallace Hopper's Wave and Sheen. The price is 75c. My guarantee comes with each bottle. If it doesn't delight you, doesn't double the beauty of your hair at once, ask for your money back.

Go try it now. It is one of the best helps I ever found for women, especially for those with bobbed hair.

An Important Selling

MEN'S SHIRTS

Remarkable Values at

$2.85

Three for $8

THESE shirts represent unparalleled value at this price. Included are neckband styles with collar to match and long pointed collar-attached shirts. In range of materials and patterns, this selling exceeds any previous Shayne shirt event.

John T. Shayne Incorporated *Shop for Men*

MICHIGAN at RANDOLPH

Mandel Brothers

Throughout this week, in our third floor Infants' Wear Department

Members of Chicago Society, the Junior League, Mothers' Aid and Service Club

will donate their services to aid the million dollar building fund of the Chicago Lying-in Hospital and Dispensary.

Those on duty today in this department are as follows:

General chairman for the week—Mrs. Ednyfed H. Williams.
Chairman for the day—Mrs. T. Philip Swift.

Assistants: Mesdames Farley Hopkins, Francis Blossom, James Hopkins, Richard Mabbatt, Paul Wilder, George McLaughlin, William Hubbard, John H. McIlvaine, C. Edson Manniere, Gilbert H. Porter, Knight Cowles, John Hamline, Jr.

At the information desk: Mrs. Carl Meyer

Furs remodeled in advance styles at special prices during the spring and summer

A B C D

The dictates of the loveliest coming models in fur are sent us promptly by buyers (now abroad) and our foreign offices—all to serve madame and her charming daughter.

So long a time is needful for the proper making of a complete fur coat to your special order that now is by far the best time to make your selection.

A. A smart misses' coat with plain sleeves and new patch pockets.

B. Quite different are these effective collars and cuffs.

C. With the sable choker as collar or without as plain Hudson seal.

D. A shawl collar, and cuffs of contrasting fur.

You may also keep your furs safe from moths, fire, and theft at moderate cost in our fur storage vaults. Fifth floor.

Tickets are on sale here (3rd floor theatre ticket bureau) for continuous benefit of the AMERICAN RED CROSS MISSISSIPPI FLOOD RELIEF FUND
The Original Filming of the Passion Play as given at Oberammergau since 1264
Woods Theatre—Randolph at Dearborn Streets

GREENE'S

230-234 So Michigan Boulevard

Near Jackson

Beginning Our Clearance Sale With 2 Price Slashing Days

462 Newest Crochet Straw Hats $3.95

Vals. to $12.50

Every New Shape

Small and Large Head Sizes

Every New Color and Black

A special purchase enables us to offer these exceptional values. Not a single hat is worth less than $10—many are worth more.

2 Hour Sale

From 10 A. M. to 12 Noon Friday

Hats

For Friday only—regular $5 and $7.50 hats on sale at **$2**

Dresses $10

Values to $30

Smart summery print, chiffon, flat crepe and georgette dresses—styles found only in the exclusive shops—finest quality materials, all at $10. We have offered sensational values before, but never anything to compare with these for sheer merit.

Clearance Newest Coats $15

Values to $40

Newest twill, kasha, satin velvet and yamara coats—all silk lined and finely made, reduced regardless of former price to $15. If you need a new spring coat be here tomorrow—there is not a single coat in this lot worth less than $30—most are worth more.

"My flowers won three silver cups"

"FOR several years I have been trying different kinds of plantfood," says Sadie A. Saffer, of Leesburg, Va. "After using Vigoro, I find that there is nothing to equal it. It gives plants quick growth and good color.

"I won three silver cups at the Fauquier and Loudoun Counties' Garden Club on my flowers."

Garden lovers everywhere have found that this plantfood gives unusually successful results. Vigoro itself is unusual!

Odorless, **applied by hand!**

There is *nothing* unpleasant about Vigoro! So *clean* you can scatter it by hand or sift from your kitchen colander! No wonder experienced growers prefer it!

Vigoro, unlike any plantfood you have ever known, is the result of years of experiment by Swift & Company experts. It provides a balanced ration throughout the season. Gives a quick, vigorous start—sturdy, better colored flowers. Produces better lawns, vegetables, shrubbery and trees, too.

Not at all costly!

You need only a small amount of Vigoro to have the kind of garden you've always wanted. A 100 lb. sack provides enough concentrated nourishment for a plot 50 x 50 to 50 x 100 feet! Only two to four lbs. needed for every 100 square feet!

Your nearest Vigoro dealer can tell you more about this wonderful plantfood. He will gladly answer any questions. Full directions for applying, in "The Home Beautiful" booklet in every bag.

Well put up in paper lined, cotton bags—convenient 100, 50 and 25 lb. sizes for economical application. Also tins of 5 lb. size. Today, at your dealer's!

Swift & Company
Vigoro Sales Dept., Chicago

CLEAN! *Sown by hand* like grass seed ODORLESS!

Endorsed by Leading Landscape Gardeners & Nurserymen

VIGORO

Makes better lawns, gardens flowers, trees and shrubs

GET VIGORO WHEREVER LAWN AND GARDEN SUPPLIES ARE SOLD
—hardware stores, seed and feed dealers, florists, nurserymen, landscape gardeners, building material dealers, etc.

A Swift & Company Product

WOMAN SMILES AS HER PART IN MURDER IS TOLD

Mrs. Catherine Cassler on Trial for Life.

CRIMINAL COURT.

F. Strasser, larceny; sentenced to one year in the bridewell by Judge William V. Brothers.

Frank Bales, assault with a deadly weapon; sentenced to one year in the bridewell by Judge William J. Lindsay.

Frank Smith, robbery; sentenced to three to twenty years in the penitentiary by Judge Philip L. Sullivan.

In the witness chair sat Loren Patrick, typical dullard, telling how he killed William Lindstrom at the behest of two women. Facing him, smiling now and then, sat Mrs. Catherine Cassler, fair, fat and 40, undistinguishable by looks or appearance from any of the women spectators.

So it was yesterday in Judge Philip L. Sullivan's court where Mrs. Cassler is on trial for her life, charged with being one of Lindstrom's murderers. Back in Hebron, Ind., she had been one of the leaders of the W. C. T. U., and at the same time a bootlegger, respected by most folks, but detested by her competitors against whom she was giving information.

Tells of Striking Blow.

"I stepped back and Mrs. Frazer handed me the lead pipe," Patrick said. "Lindstrom was stooped over."

"What did you do then?" asked Assistant State's Attorney Henry Ayers.

"I hit him," the dialogue continued.

Q.—Where? A.—Back of the neck.

Q.—Did you hit him hard? A.—Pretty hard.

Q.—With both hands? A.—No, with one.

Q.—What happened then? A.—He fell to the floor.

Q.—What did you do? A.—I went out and sat down; talked to Mrs. Frazer. She asked where Mrs. Cassler was and I said out in the car across the street.

Carried Him to Car.

Q.—What happened next? A.—I brought her in and parked the car around in the alley. We talked a while and then Mrs. Cassler said "Let's get him loaded onto the car," so we put his overcoat and cap on and wrapped him in a blanket and I carried him out on my shoulder.

It was necessary for Judge Sullivan to remind the lawyers that it was Mrs. Cassler who was on trial, not Patrick. This was because the state wanted to show what happened later.

Defense Attorney W. W. Witty started to cross-examine Patrick, who admitted he was indicted and has pleaded guilty to the charge of murder, along with Mrs. Lillian Frazer, who had been in the courtroom for but a moment.

Identified by Husband.

Mrs. Frazer had been identified in court by her husband, who thought she was a nurse working out for the four years she lived with Lindstrom at 2114 West North avenue, during which time she went home to Frazer once a week. Her looks were not such as might appeal to a jury so she pleaded guilty and with Patrick is waiting to be sentenced, not knowing whether Judge Sullivan will say "death" or "life," or "imprisonment for blank years." She was clad in a house dress. After a few moments she went back to the county jail.

"If you haven't been promised anything and don't know whether you are going to be hanged or not, why are you testifying against Mrs. Cassler?" Attorney Whitty asked.

"I don't know," Patrick responded.

Mrs. Cassler's lawyers made no opening statements yesterday, but privately said they will offer an alibi for her. So she smiled throughout Patrick's testimony.

SNYDER'S KIN TO FIGHT FOR CARE OF ORPHAN CHILD

New York, May 12.—[Special.]—While Ruth Snyder and her erstwhile lover, Judd Gray, awaited sentence to the electric chair tomorrow for the murder of Ruth's home-loving husband, Albert Snyder, a fight began over the custody of the 9 year old Snyder child, Lorraine.

Warren Schneider, brother of the slain art editor, announced he had engaged an attorney and would seek appointment as Lorraine's guardian. His admitted purpose is to take the girl from the custody of her grandmother, Mrs. Josephine Brown, who declares that it is the desire of the convicted husband-slayer, that the girl remain in her custody.

Demands Insurance for Child.

If Warren Schneider becomes guardian, he says it is his intention to institute proceedings at once to force payment of the $50,000 life insurance which furnished the motive for Snyder's murder.

Under the law invalidating double indemnity claims in case of murder with the object of collecting insurance, Lorraine is not entitled to $100,000 which would have been payable to Mrs. Snyder had the death of her husband been accepted as an accident or the work of burglars. She will, however, make a fight for $50,000, which is supposed to be payable in case of death from any cause.

Ruth Refuses to Pray.

Mrs. Snyder, on the eve of her appearance in the Long Island City court for sentence, refused to see a Salvation Army lassie who called to pray with her. She was without any other visitors today, and nothing occurred to interrupt her contemplation of her fate.

Judd Gray was more fortunate. He was closeted for some time during the afternoon with his attorney, Samuel L. Miller. Later Gray prayed with the Salvation Army lassie.

It was reported today that Gray was to be visited by his wife. But she failed to put in an appearance.

NAME GROUP TO SEEK EXTENSION OF WACKER DRIVE

Quick action on the extension of Wacker drive from Michigan avenue east to the proposed outer drive came into prospect yesterday with the appointment of a special subcommittee of the council's committee on judiciary and special assessment to promote the plan.

Ald. John Coughlin was named by Chairman O. F. Nelson to head the subcommittee. Other members are Ald. George Seiff and Ald. James Coyle.

The proposal is to construct a double-deck thoroughfare along the river bank, linking the south approach of the Michigan avenue bridge with the approach of the projected outer drive bridge.

Ald. Nelson revived before the committee the plan to widen North Clark street from Center street to Diversey parkway to 100 feet, the present width from North avenue to Center street. Action was deferred.

-and now MOORE BROTHERS prove THEIR

Leadership in Value

With a Remarkable Offer That Combines Style, Quaity, and Value Heretofore Unequaled!

$28.50

Buys a Moore Ultra-Smart

2 Pants SUIT or Topcoat

Guaranteed:

Every Moore Brothers garment is guaranteed to give absolute satisfaction in every particular or your money back without question!

Moore Brothers' pre-eminence in style and quality has always been accepted without question by the well dressed men of Chicago! And now the man who wants Moore quality clothes, PLUS ECONOMY, has his opportunity in this $28.50 sale! We're adding value-leadership to our reputation by offering assured savings of $20—plus a guarantee of absolute satisfaction. COMPARE!

Two pants Suits styled in new models featuring the smartest ideas for collegiate, business or conservative tastes. They're unusual at $28.50.

Long straight Topcoats favored by the young bloods—rich, costly and distinctive looking. You could pay more than $28.50 and not get as much.

OPEN SATURDAY UNTIL 9 P. M.

MOORE BROTHERS

220 SOUTH STATE STREET—*at Quincy Street*

One of the Finest and Most Successful Men's Clothing Establishments in America

D·S·KOMISS & Co

301 South State Street

One Day Sale

Exclusive Model

Coats

She Is Wearing

An Aristocrat of Coats with one of those lovely new "Queen Anne" collars of dyed squirrel. It's a beautiful model and so reasonably priced.

$36

$36

Every distinctive Paris style note is presented in these chic new coats, made of the very finest fabrics, including:

KASHAS
SILKS
TWILLS

Carefully tailored, shawl collars and trimmed luxuriantly with the finer furs.

BROADTAIL
ERMINE
MONKEY FUR
SQUIRREL

COLBY ONE DAY SALE

TODAY—IN OUR BASEMENT

Our justly famous bargain event, in which we place on sale all odd pieces, broken lots and discontinued items from our extensive stocks. More than 2000 fine pieces are included—in most cases at

Half Price and Less

Genuine Walnut and Maple Dresser. Quartered oak interior—finest construction.

$39.75

—Typical Values—

$5.75-$6.75	Odd bedroom rockers and chairs left from fine suites; damask covers.
$12.75	Odd dining room chairs, vanity benches, and small occasional tables offered below cost.
$24.50	A collection of genuine mahogany pull-up chairs in fine covers such as damask, mohair and high-grade tapestries.
$29.75-$39.75	A collection of beds, vanities, and chifforettes from fine sets, values to $95.00.
$49.75	A group of odd dressers, dressing tables and vanities from fine suites. Values to $150.00.
$59.50	Fine models of imported and domestic chairs reduced more than half for quick clearance. Also a few bed davenports at this price.
$69.50-$79.50	Fine Coxwells in hand-loomed Flemish tapestries, lacquered bookcases, easy chairs, secretaries; greatly reduced.

Bedroom Sets — Dining-room Sets

Broken lots and a few complete discontinued sets marked below half price.

A number of beautiful davenports and a collection of fine chairs imported from France and Belgium

Lamps and Shades Greatly Reduced

CARPET REMNANTS—ODD LENGTHS

Fine pieces: 2 yards to 20 yards....$3.00 per yard
Remnants made into rugs....$2.50 each

NO REFUNDS, EXCHANGES OR CANCELLATIONS

JOHN A. COLBY & SONS

INTERIOR DECORATORS SINCE 1866

129 North Wabash — Near Randolph

Chicago Daily Tribune.
THE WORLD'S GREATEST NEWSPAPER

FOUNDED JUNE 10, 1847

ENTERED AS SECOND CLASS MATTER JUNE 8, 1903, AT THE POSTOFFICE AT CHICAGO, ILL., UNDER ACT OF MARCH 3, 1879.

All unsolicited articles, manuscripts, letters and pictures sent to The Tribune are sent at the owner's risk, and The Tribune company expressly repudiates any liability or responsibility for their safe custody or return.

FRIDAY, MAY 13, 1927.

THE TRIBUNE OFFICES.
CHICAGO—TRIBUNE SQUARE.
NEW YORK—512 FIFTH AVENUE.
WASHINGTON—40 WYATT BUILDING.
BOSTON—718 CHAMBER OF COMMERCE BUILDING.
ATLANTA—1341 HURT BUILDING.
LONDON—138 FLEET STREET, E. C. 4.
PARIS—1 RUE SCRIBE.
BERLIN—1 UNTER DEN LINDEN.
RIGA—ROSENSTR. 13/8.
ROME—GALLERIA COLONNA (SCALA A).
VIENNA—BRAHMSPLATZ 7.
GIBRALTAR—HOTEL CECIL.
PEKING—GRAND HOTEL DES WAGON-LITS.
SHANGHAI—4 AVENUE EDWARD VII.
TOKIO—MORIMURA BUILDING, HIBIYA PARK.
MEXICO CITY—HOTEL REGIS.

SPECIAL REPRESENTATION.
LOS ANGELES—TIMES BUILDING.
SAN FRANCISCO—742 MARKET STREET.
SEATTLE—WHITE HENRY STUART BUILDING.

"Our Country! In her intercourse with foreign nations may she always be in the right; but our country, right or wrong."
—*Stephen Decatur.*

THE TRIBUNE'S PLATFORM FOR METROPOLITAN CHICAGO

1. *Make Chicago the First City in the World.*
2. *Start Building a Subway.*
3. *Electrify the Railroads.*
4. *Abolish the Smoke Pall.*
5. *Build Safe Streets and Highways.*
6. *Re-establish Constitutional Representation.*
7. *Build Chicago the Best Convention Hall in America.*

CHICAGO AND THE ADJOINING COUNTIES.

It is outstanding that the present session of the Illinois general assembly is more antagonistic to Chicago than any of its predecessors. A tendency revealed in other years is taking definite form with defined purposes, and it prevails not only with members from far parts of the state, from southern and central Illinois, but with members from the metropolitan area of the city in counties adjoining Cook.

Representative Ralph S. Hoar of Elgin reported from the committee of which he is chairman the Dailey reapportionment resolution to the house Wednesday after a short delay which was serious, considering the preliminary nature of the resolution, the complications of the work it involves, and the late day of the session.

Will, Lake, and Du Page counties are represented in the senate by Barr, Swift, and Kessinger. They and the house of representatives from their districts are not uniformly opposed to Chicago, although Swift is almost consistently so. But they are opposed in many issues which embrace their counties quite as much as they do Cook county and Chicago. It is queer vision which sees Will, Du Page, and Lake counties as regions separable from the well-being, development, and progress of the city or as able to prosper from acts which retard Chicago prosperity.

A city issue ought to count with them precisely as it should with a member from a city district. This is particularly true of Lake and Du Page counties and is sufficiently true of Will, although the steel mills and the penitentiary are somewhat in the way of the subdividers.

Acreage is ceasing to exist in these counties. Their farms are being divided into city lots. Their dwellers are city men or are involved in the actions and reactions of city life. A resident of Egypt may turn his eyes to St. Louis and a resident of central Illinois may deceive himself as to Chicago's relations to his surroundings, but the residents of the counties adjacent to Chicago can't keep from seeing daily the evidences of their community of life with the city.

It is therefore a curious political expression of these actualities that representatives of these really metropolitan counties are found in opposition to what is the good of the region. This political action bases itself on unrealities and sets itself against the facts. It attacks where it ought to defend and it opposes what it ought to support.

If the present session of the legislature makes good its present prospectus of hostility to Chicago, and if it defeats the cause of fair and constitutional representation, the Chicago promoters of a fair deal and even break should organize the sentiment of the adjoining counties by emphasizing the proofs of the community of interests. The constituencies of these counties will not be stubborn against themselves, and when they are saying what they want and need the political expression will be different and the metropolitan area will come more nearly voting its actual strength in the assembly.

CHILDREN AND THE MOVIES.

The Parent-Teachers' association, the Rogers Park Woman's club, and the Association for Child Study and Parental Education seem to us to present a case for censorship of films which Judge David's protest against discrimination does not meet. We are opposed to official censorship of public entertainment offered to adults, but entertainment available to and patronized by children, as in neighborhood or residence district movies, may properly be limited even, if necessary, by official restraints.

The organizations named above seem to us to make a fair distinction on this line, and while it might be urged that parents themselves should provide protection by not patronizing movie theaters which do not safeguard children, this is in the modern city a difficult thing to do. It may be conceded that the problem is difficult for all concerned. The movie management cannot afford to cater exclusively to children even in residence districts. On the other hand, it would seem choosing the lesser evil or inconvenience, if films objectionable from a careful parent's viewpoint should be barred from residence theaters.

This seems to us a problem which might be solved by a common recognition of the need of the immature for protection and coöperation between the theater managements and responsible representatives of the public. A voluntary censorship which recognized the limits of legitimate restraint ought to be welcomed by the industry and, on the other hand, if the latter acts in good faith, it should be protected from an officious interference which imposes the moralistic reactions of any group upon adult entertainment. A proper sense of responsibility on the part of residence movie managers or owners, on the one hand, and a proper sense of the right of the adult to be his own judge of what is proper for him, should produce a coöperation which would be of benefit to both.

WHERE THE INDIANA SUPREME COURT IS SILENT.

E. S. Shumaker, superintendent of the Anti-Saloon league in Indiana, was charged with contempt of the state Supreme court last July. The charge was brought by the attorney general, Arthur L. Gilliom. At his request it was investigated by a committee of attorneys, who recommended that it be laid before the Supreme court and that was done.

For ten months the judges of the court have had under consideration a case involving their own dignity and courage and involving the inviolability of their court which had been called in question by the intimidating methods of the Anti-Saloon league, which had attempted to assert what the court had said and should say.

Thus far this year and part of last the people of the state and people properly interested in other states have been waiting to find out what action the court would take in a case affecting it in the manner in which this case does.

Politics in Indiana has been ruled by the klan and by the Anti-Saloon league, both at times working together. It has taken courage to oppose either and each has taken strange liberties with the rights of citizens and the integrity of the state, in its legislative, executive, and judicial functions. The legislature was intimidated and grand juries have avoided their obligations.

The silence of the Supreme court, with its own dignity involved, gives rise to question. Mr. Shumaker's alleged contempt passes from term to term without a word as to his offense. The court was thought to have been exposed to an attempt at intimidation. It was given the opportunity by Indiana lawyers who resented this to express itself and, if it agreed that the superintendent of the Anti-Saloon league was in contempt, to punish him. The action was started by the attorney general of the state and for ten months the court has passed over a question so pertinent to its judicial reputation.

Is that an indication of the power of the league to retaliate for judicial action which would discipline, restrain, or punish it?

HOW THE GREAT FLOOD CAME.

Many readers must have wondered why the Mississippi and some of its confluents are on the worst rampage in our time. We have not been conscious of such exceptional weather conditions as would seem to account for such an exceptional disaster.

That always interesting publication, Science News-Letter, gives us the explanation in the words of H. C. Frankenfield, head of the division of rivers and floods of the U. S. weather bureau. The preparation for the great flood began last September, says this expert. By October there were floods in the Arkansas and Neosho rivers, causing damage of forty million dollars or more. Far out on the prairie mud was everywhere in the corn fields. The rains then passed eastward and northward over Missouri, Tennessee, Kentucky, Illinois, Indiana, Ohio and the Cumberland district. All the streams of this vast region were high though it was the low water season.

"We knew then," says Mr. Frankenfield, "that if the rains of the coming winter and spring were much above normal, we were going to have a big flood." And they were. Late in December heavy rains swept Tennessee and Kentucky and there were floods in the Cumberland and the Tennessee rivers. By March every tributary of the Mississippi from the Des Moines southward and eastward was in flood.

Does the government do anything in such a situation? About all it can do is give warning, as in case of storms, and the weather bureau sends out flood warnings sometimes as much as four weeks in advance. But as Dr. Marvin, chief of the weather bureau, reminds us, prediction is far ahead of prevention. That is the duty of the nation now, to see that prevention overtakes prediction. It is the greatest single physical task in American history and calls for the best engineering and scientific knowledge and skill to be had. We have procrastinated too long. We have had a costly lesson and ought to make use of it now before its force is forgotten. This does not mean we ought to act with inconsiderate haste. On the contrary the problem should be deeply and comprehensively deliberated. But no time should be lost in beginning that deliberation. There is ample experience and knowledge available, but they must be marshaled and considered and a thorough program formulated. A commission of the highest quality and authority should be appointed and set at once to work. And when its conclusions are reached, congress and the state governments involved should promptly make the necessary provision in law and appropriation. A report upon which action can be taken should be ready for the next congress.

Editorial of the Day

THE SNYDER-GRAY CASE.

[The Indianapolis News.]

It seems to be agreed that the Long Island murder trial, involving as defendants the wife of the murdered man and her former lover, is marred by little of the foolishness that has so often in this country degraded such trials into the merest travesties. Certain attempts there have been to make a mystery out of the murder and those charged with it. But these have been harmless, or so it is believed. Of "sob" literature we have not, as far as observed, had much. It may be that the "sob sisters" have found the going rather hard, but no such consideration has impeded them in the past. It sometimes seemed as though the tougher the job of pumping up sobs, the most successfully was it performed.

The more optimistic among us may believe—as all will hope—that this trial marks a turn for the better in the administration of criminal justice. It is, of course, a rather slender foundation on which to base one's faith, but it does afford some basis for it. It does not seem probable that there can be any comprehensive and permanent reform unless there is a change in the temper of the public, and in its attitude toward criminal trials. False sentiment has played a large part in creating conditions which many deplore—which all ought to deplore. Sympathy has been lavished on murderers, and their mothers, wives, and children, while the wives, children, and mothers of the victims and the victims themselves are utterly forgotten, disappearing entirely from the picture. Juries have acquitted, with the applause of the public, the most brutal murderers on some such plea as this: "Won't you send him home to his mother?"—the mother supposed to be waiting at the gate to welcome and embrace her "wandering boy."

THEN SHE'LL KNOW.

First young lady—Since 'e took 'er to the tennis match she thinks there's nothing like 'im.

Second young lady (viciously)—Wait till 'e takes 'er to the zoo!—London Opinion.

How to Keep Well By Dr. W. A. Evans

To the limit of space, questions pertinent to hygiene and prevention of disease will be answered in this column. Personal replies will be made to inquiries, under proper limitations, when return stamped envelope is inclosed. Dr. Evans will not make diagnosis or prescribe for individual disease.

[Copyright: 1927: By The Chicago Tribune.]

HELPING THE BABY WITH A COLD.

We want to again call attention of the readers of this column to the importance of the common cold when it lays its hands on the very young baby. However skillful as a mouth breather he may come to be in later life, while an infant he breathes through his nose and knows no other technique. The high art of snoring, of which some men are so proud, is an acquired characteristic or quality. A baby knows nothing about it because he breathes through his nose and in no other way. Therefore, when a baby gets a nose cold he is most unhappy. The only air route he knows anything about will not let air pass.

In addition to the discomfort there is the harm and danger in other ways. Pneumonia and bronchitis are highly fatal to babies. Now that the diarrhœas are becoming of small importance, bronchitis and pneumonia are taking first place as causes of disaster for babies, and, finally, there are the dangers to the ears, tonsils, and adenoids.

McAuliffe thinks that one reason babies take cold is because they are bathed in a room which is too cold. Before they come on earth the baby is accustomed to warm surroundings. After the head has been bathed and partially dried there are some minutes during which that region may become quite cool if the air of the room is not warm enough.

Dr. McAuliffe says: "Most babies sneeze just after being bathed. This they do because of the irritation from toilet powders, dusting powders, and such. A dusting power sneeze does not mean that a cold is about to follow. Nevertheless, it is not a good idea to let a baby get a noseful of dusting powder."

Dr. McAuliffe thinks babies should be trained to sleep on the stomach. When a baby sleeps on his back the secretions of his nose drain away from the opening of the tube which leads to the ears. On the contrary, when he lies on his stomach the drainage is in the other direction. A baby should lie on his stomach, especially when he has a bad cold.

A baby with a bad cold is very uncomfortable because he does not know how to get his breath. Dr. McAuliffe suggests that the parent use a medicine dropper to remove the pus material. A good, smooth medicine dropper with a smooth, rounded point should be used. He advises injecting about half a medicine dropper of mineral oil into the nose of a baby with a cold. A few drops should be placed in each nostril. It helps to clean the membrane and to protect it, and it does no harm.

Incidentally, he discusses the uselessness of ear drops. It is possible that a little oil or glycerin placed in the ear canal and resting on the drum may give that membrane a little support, but except for that he says ear drops cannot possibly do any good.

BORAX TOOTH POWDER.

S. F. A. writes: Having used borax as a toooth powder with apparent benefit, taking pains to thoroughly cleanse my mouth with water as warm as possible after brushing my teeth with it. I simply dip the brush in the borax powder and scrub thoroughly. Personal experimentation is likely to be very misleading, but as far as it has gone in my own case the use of borax in powder has shown it superior to any other thing I have tried. Have used soap in powder, but it seems much inferior. As the crystals of borax are so soft they can hardly have an abrasive action on the enamel as do the particles of chalk which are the main constituents of all ordinary tooth preparations.

REPLY.

Borax tooth powder is about as good as any.

FRIEND OF THE PEOPLE

Letters to this department must be signed with names and addresses of writers.

MANY A SLIP IN PATENTS.

Chicago, May 4.—[Legal Friend of the People.]—I have lately completed an invention and intend to market it. I have been told, however, that my invention is the exact copy of one now being made. I also have heard that the patent on the article now being sold is more than ten years old.

1. How is it possible to find out if their patent rights are too old, when I do not know and can not find out their patent number?

2. Is it possible for me to secure a patent if theirs is void?

3. What is the correct way to tackle this proposition. H. V. S.

1. If they are manufacturing under a patent they should affix a notice to that effect with data from which you could secure the printed specifications and claims, by writing to the commissioner of patents, Washington, D. C.

2. Not necessarily. If your idea has, for example, been anticipated by an expired patent, you are not entitled to a patent.

3. Ordinarily it is advisable to employ an attorney.

TRIBUNE LAW DEPARTMENT.

TELEPHONE COMPANY NOTIFIED.

Chicago, May 9.—[To the Legal Friend of the People.]—There is a vacant lot on the corner of Cottage Grove avenue and 44th street, part of which is used for a dumping-ground of old cans, ashes and other refuse, also débris from a new building going up nearby. Could this lot be cleaned and kept clean? As it is now, it is detrimental to health and unpleasant to see. A. L.

Vacant lot referred to is owned by the Illinois Bell Telephone company, who are removing debris complained of. Work will be completed within a few days.

THOMAS H. BYRNE,
Superintendent of Streets.

ANSWERS FOR TWO.

Chicago, May 9.—[To the Legal Friend of the People.]—1. When is a minor of age, at 18 or 21 years?

2. Can a parent withdraw his son's money from the bank if the son is a minor? G. B. Jr.

1. Males, 21; females, 18.

2. Presumably the bank would not permit it if the account is in the minor's name. The legally correct course is for the minor's assets to be held by a court guardian.

TRIBUNE LAW DEPARTMENT.

A LINE O' TYPE OR TWO

Hew to the Line, let the quips fall where they may. R.H.L.

THE BRIGHT SHAWL.

"The patio opened directly from the front room, the store, an informal assemblage of dull white folded cloths and frothy underclothes, and outside a very large family indeed was eating the noon breakfast while a pinkly naked pointer dog lay on the cool tiles with his feet extended stiffly upward."—Joseph Hergesheimer.

That was the only clew to where Mr. Hergesheimer bought the Bright Shawl which furnished him with the title and the theme for his novel. His book, *"San Cristobal de la Habana,"* tells how he wandered around Havana until one day he found a little shop where next door he found a shawl that took his breath away with its beauty—*"magenta, of a depth and wickedness impossible for any but eastern dye; the magenta of a great blossom of hell—and it was embroidered with flowers like peonies, a rose that was vermilion, a vermilion that was scarlet, golden roses dropping with scent in the bud. . . ."* We just had to find the shop where Mr. Hergesheimer bought his Bright Shawl.

He didn't give us much of a clew—*"I began to wander farther from the cafés of the Parque Central, the open familiarity of the seas—"* And only Spanish was spoken around the Bright Shawl shop—so it wasn't Obispo street, or the neighborhood of the Cathedral, or anywhere near Sloppy Joe's, for that region is lous—ahem! extremely thick with Americans. So instead of turning towards the harbor we went west from the Parque Central. In a block or two we were out of the American belt and plunged into old Spain. We wandered down one narrow, old fashioned street after another. Not an American in sight, not a word of English jarred the air. A great many families were eating their noon breakfast in the open patios. Suddenly we stood frozen in our tracks. Before us was a shop that sold linen from Madeira and the Canary islands. The patio opened directly from the front door and inside a very large family was eating its noonday breakfast and A PINKLY NAKED POINTER DOG LAY ON THE COOL TILES WITH HIS FEET EXTENDED STIFFLY UPWARD.

Found! Not that this was the place where Mr. Hergesheimer bought his Bright Shawl but it was next door to it. We went next door. Sure enough it was a wigmaker's, just as Joseph said. And one last final proof—one of the characters in the Bright Shawl—but that would be telling too much, and we cannot betray Mr. Hergesheimer's jealously guarded secret. Such shawls they were! Mr. Hergesheimer, with all his exuberance and extravagance, hadn't told the half of it, dearie. One shawl was just the kind that Hergesheimer described—*"magenta of a depth and wickedness . . . the magenta of hell . . . roses that were vermilion . . . a vermilion that was scarlet. . . ."* And then a shawl of zenith blue was thrown beside it—and then a blazing green shawl heavily embroidered in white flowers. Just the shawls that Joseph saw and which almost threw him into unconsciousness.

He captured the one that excited him most, the magenta-of-hell shawl, and yet another, exactly like it, was blooming in its place. It's blooming there yet, probably, for we couldn't buy it. It cost too much money for us. Hergesheimer said he bought the Bright Shawl because he knew he could write a novel around it that good Mr. Lorimer would buy, and so Joseph could get back the money he had spent on the shawl. We knew we couldn't write another Bright Shawl story for Mr. Lorimer—Mr. Hergesheimer had beat us to it. But we had found the shop, we had exulted in the beauty of the Bright Shawl, we had seen it and handled it, and the colonel had put it on and turned round and round in front of the mirror, and we were satisfied.

That is, reasonably satisfied. But some day we're going back and get that shawl. Even if the one we saw is gone we feel certain there will be another exactly like it in its place.

They Comes and They Goes.

RHL: Speaking of solving mysteries, Sir Arthur Conan Doyle says that there ought to be a spiritualist medium in every police station. Yeah, we've tried that already—but most of 'em were bailed out before morning.

AARON THE AARDVARK.

FOR SCUZZ.

It was a rainy day like this
Three years ago, and there we sat,
Looking through all the magazines
To find a picture of a cat.
Then we had tea. My cup was cracked,
Yours had no handle, and the cake
Was awfully dry! How dear you were
To say, "What difference does it make
Man does not live by cake alone.
We have some tea. We found a cat.
And here I am, Miss Sick-a-bed,
Y'r Servant. Had you thought of that?"
Dear gilder of the every day,
Dear ghost, wherever you may be,
Some day we'll find a vanished spring
With cake and old cracked cups and tea.

NANCY SHORES.

Perhaps They Had No Gentleman Friend.

Rich: Atop one of Mr. Hertz's boulevard bouncers, near the Edgewater Beach, I descried an emaciated man in wheel chair on sidewalk pushed by three determined and healthy women.

Sad gent clinging to his hat in front seat gazed down at the scene speculatively.

"'At's funny," he murmured to Mr. Hertz's bracing spring air. "'S funny THREE of 'em couldn't kill 'um!" JENKS.

LOOK OUT FOR THE JINX! Mind your eye today, old top! Look out for autos, book agents, window sash weights, friends from the old home town, synthetic gin, and pickpockets! It's the Hoodoo Day, brother, the Hoodoo Day!

We'll Help You Push.

R. H. L.: Notice is hereby given that there will be a meeting of all Line contributors and Line readers held on Saturday afternoon, 2 p. m., in Grant park, for the purpose of solving the problem of how to fold the paper so as to be able to read the Line without poking out the eyes of your neighbor. If no satisfactory solutions are offered we will march in a body to R. H. L.'s office, and if the gang of us are not strong enough to push that Line over a couple of inches we'll wreck the office.

WHITEY.

Pooh, We Can Beat That. Give Us a Harder One.

Dick: Pooh, for the Lady Gadder's record of turning "winter" into "spring" in seventeen steps. *The New Yorker* (bless its cheerful soul) reports a record fifteen steps, none hyphenated, and all according to Webster, thus: "winter—wanter—banter—batter—bather—bathes—bathos—pathos—patios—patins—matins—mating—maying—saying—spying—spring!" But surely Line readers should beat that. Let's go! CURWEN.

THE NEW MYTHOLOGY.

I.

A young man graduated from a school of journalism and when he applied to the managing editor of a large newspaper and presented his credentials the man. ed. said, "Splendid! I'll put you at the head of a department. I wish more of our men had been to journalism schools."

GEORGE THE RED MAN.

HEY—JUMP—BEAT IT—Look out!—Get away from that horse's head!—Don't stand there!—Quick, now—Fevvens sake!—Don't you know what day this is? IT'S FRIDAY THE THIRTEENTH!!!

R. H. L.

SKETCHES OF THE NEWS

FROM THE TRIBUNE'S COLUMNS

65 YEARS AGO TODAY

MAY 13, 1862.

LOUISVILLE.—Capt. Morgan's rebel cavalry captured a Louisville and Nashville train at Cave City and burned it.

CAIRO.—The Skylark has just arrived at the levee with wild rumors in relation to the great naval battle fought before Fort Pillow on May 9, telegraphic mention of which is forbidden. When the Skylark left furious cannonading was heard in the direction of the fort.

WASHINGTON.—Mr. Davis introduced a bill fixing the Tuesday after the first Monday in November as the time for holding congressional elections in all states, beginning this year.

WASHINGTON.—Uniform testimony of all correspondents is that Gen. McClellan did not arrive until the battle at Williamsburg was over, and that he gave no orders except sending reinforcements to Gen. Hancock too late for service, which Gen. Keyes had requested of Gen. Sumner hours before. Gen. Sumner was sent to the rear for bad conduct. Gen. Hooker's division bore the brunt of the fighting and of the loss.

WASHINGTON.—There was considerable picket firing at Fredericksburg last night. Prayers for peace were substituted for those for "Jeff Davis" in the Fredericksburg Episcopal church yesterday.

CHICAGO.—John Kerr was arraigned in police court for stealing a meerschaum pipe, but the case ended in smoke.

CHICAGO.—This city went wild again yesterday after the fashion of Fort Donelson on receipt of the news from Portsmouth, Norfolk, the Merrimac and Fort Pillow. The aggregate of glorious news was too much for one day.

25 YEARS AGO TODAY

MAY 13, 1902.

CHICAGO.—A bank with a capital stock of $4,000,000 and a surplus of $1,000,000 is soon to start under the management of Charles G. Dawes, who recently retired from the race for the United States senate. The Central Trust Company of Illinois is the name adopted. Among the incorporators are Charles Deering, Max Pam, B. A. Eckhart, A. J. Earling, Frank O. Lowden, and Graeme Stewart.

CHICAGO.—Miss Jane Addams, head of Hull house, was severely injured in a wreck on the Santa Fé railroad at Revere, Mo.

PHILADELPHIA, Pa.—Mine workers throughout the entire anthracite coal regions of Pennsylvania to the number of 145,000 went on strike.

CHICAGO.—Congressman Henry S. Boutell was renominated by the Republican convention for the Ninth district in a session which lasted just ten minutes.

CHICAGO.—The Gas Workers' union of Chicago declared a strike nominally effective in thirty minutes and predicted that in less than twenty-four hours the city would be plunged in darkness—at least that portion of it which depends on gas lamps.

10 YEARS AGO TODAY

MAY 13, 1917.

LOUISVILLE.—Omar Khayyam won the Kentucky Derby.

CHICAGO.—The Illinois State Council of National Defense in a resolution urged that a law be enacted at once creating a commission with full power to regulate and control the production, distribution, transportation and price of foodstuffs, grains, fuels and other basic commodities. It is the most radical and far reaching war measure that has yet been proposed.

WASHINGTON.—The first legislative step towards a dry United States during the war was taken when the senate by a vote of 38 to 32 approved the Cummins amendment to the espionage bill forbidding during the war the use of cereals or grain in the manufacture of alcoholic liquors, except wine. Twenty-six senators did not vote.

CHICAGO. — Twelve members of THE TRIBUNE staff have entered the military service in some form. Several of them are at the Fort Sheridan Training school. These are Harry F. Parker, Ronald Webster, Mark S. Watson, O. A. Mather, J. Loy Maloney, C. Larkin Flanagan and George Wheeler Hinman, Jr.

VOICE OF THE PEOPLE

Writers should confine themselves to 200 or 300 words. Give full names and addresses. No manuscripts can be returned. Address Voice of the People, The Tribune.

THE FARMERS' INCOME

Watseka, Ill., May 11.—John Herrick discovers in Monday's TRIBUNE that the big farmers of Illinois are prosperous. Perhaps he knows more about it than I do, but I have been the wife of one of those big farmers for thirteen years and also his secretary and compiler of income tax sheets. Herrick figures 1,000 acres of land worth $500,000. It will not bring $200,000 on the market today. He figures 6 per cent as the minimum net income on $500,000, or $30,000 per year.

The facts are these, and I take my own as a very fair sample, for we are not the worst nor yet the best farmers in Illinois. My farmer's net has averaged $1,500 the last three years; the last year the income was a $214 loss.

Computing $200,000 as the capital investment and $1,500 as income, the rate is less than 1 per cent. This does not allow or take out living expenses. And we are not as badly hit as other farmers of our class who have larger families or older children. We do not drive an automobile. We have never had a vacation in 13 years. We work from 4 a. m. to 9 p. m. We possess average intelligence and thrift. We read and think a great deal. We should like some more of the good things of life.

Our taxes are enough. We farm part of our land and lease part to tenants, and in turn lease as tenants ourselves some adjoining acres. We clear most from that on which we pay rent. On that which we lease to others the taxes are from one-fourth to one-third of the landlord's share.

On all sides of us farmers are going to the wall. We cannot long continue at this rate and educate our child. I shall get a position as school teacher and I'll gladly pay income tax. I have lived on a salary before and, believe me, it is an easier and better way than agriculture. M. S. W.

MENCKEN.

Iron River, Mich., May 7.—I cannot refrain from expressing my deep gratitude to you for having Mr. Mencken on your staff of writers. His article published in your last Sunday's issue entitled "The Pedagogue's Utopia" is a masterpiece.

My only wish is that every college professor, board of education, every principal and superintendent of public schools as well as every taxpayer read this article. D. A. L.

THE DRINKER'S RESPONSIBILITY.

Chicago, May 7.—This week a faithful, incorruptible Michigan police officer was shot and killed by a Chicago bootlegger. The bootlegger's Chicago customers have both a moral and criminal guilt. Will these customers do the decent thing and compensate the widow and children for the loss of the brave husband and bread winner? HENRY L. WEBER.

THE GENTLEMAN DEFINED.

Chicago, May 11.—The following is a definition of a gentleman, which was cut out of some publication and which has been in our possession for a number of years:

"A man who is clean both outside and inside; who neither looks up to the rich nor down to the poor; who can lose without squealing and win without bragging; who is considerate of women, children and old people; who is too brave to lie, too generous to cheat, and who takes his share of the world and lets other people have theirs."

It seems to me to be a pretty good idea of the American conception of a gentleman, although it might be kind of hard to take for a great many of our populace who are trying to get by on the past glories, real or fancied, of some member of their ancestry, while forgetting the rogues, bums, thieves, drunkards, vultures of virtue and other abominable creatures of both sexes which are in every family. D. F. PERRY.

GENTLEMEN ALL.

Chicago, May 10.—Europe was a fine place to leave or the colonists would not have come to North America when they did. In France a man or woman might be seized at the king's pleasure and popped into a dungeon, never to be seen again. Torture was legal in France and England long after the colonists began to arrive on these shores. Lord Chief Justice Coke, whom none could corrupt, was for it, while Francis Bacon, the great scientist and bribetaker, was against torture.

The charming diary of Samuel Pepys as to the punishment of the regicides and the true accounts of the execution of the man who gave Louis XV. a little scratch will destroy the sleep of any healthy modern. Britain had more than 100 capital offenses, among which were smuggling and stealing a yard of cloth. Other punishments included branding and mutilation. James Boswell recounts in his life of Samuel Johnson the hanging of a popular preacher for forgery, "a serious crime in a commercial country," the canny Scotch biographer says. The preacher, being hard put, forged the name of a noble lord, a former pupil, expecting at worst an admonition. The former pupil was a crown witness, and despite the most earnest appeals of Dr. Johnson the preacher was hanged.

If one will delve into the history of the chief European countries in colonial days one will be struck by the fact that it must have been delightful to meet such men "in a state of nature," as extolled by Jean Jacques Rousseau, such gentlemen as the American Indians.

J. C. CARROLL.

NO INDICATION THAT THE WATERS ARE RECEDING

[Columbus Dispatch.]

A Large Model of "Old Ironsides" Made by the Sailors at Great Lakes Is on Display in the North Rotunda, Main Floor

MARSHALL FIELD & COMPANY

MANUFACTURERS · IMPORTERS · WHOLESALERS · RETAILERS

Retail Store · State, Washington, Randolph and Wabash

$25 $45 $45 $25 $35 $35 $25 $45 $35

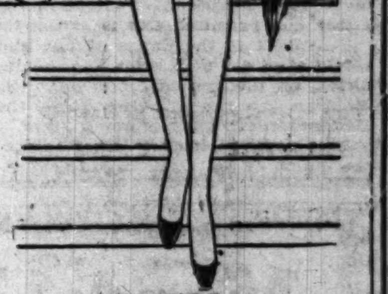

$25

Beginning Today—the Annual May Selling of Women's Silk Dresses
The Season's Most Successful Styles in Georgettes and Silks

$25 $35 $45

There is hardly an attractive summer mode that does not find delightful representation in this May Selling, the most important dress event of the season. And women who each year assemble their entire spring and summer dress wardrobe in this selling, know what fine materials it assures, what excellent workmanship and careful detail.

There are one-piece, two-piece and even three-piece models with such new features as Cardigans, blouses, vertical tucks and intricate plaitings, exquisitely figured georgettes with beaded tracery, a summer note just introduced, and a line of the season's loveliest colors to choose from, in dark as well as the smart lighter shades.

Women's Moderately Priced Dresses, Sixth Floor, South, Wabash

Misses' Coats and Suits at Special May Prices

May brings a number of attractive and original little coat and suit models to meet the warmer days. The Coats sketched are a few of the charming styles. The first is of velvet, particularly chic for late spring and summer. In black, navy, jockey blue, brown and tan with large satin bow and satin lining, $25.

The second of kasha material is lined with crepe and has a stitched kasha facing. In black, navy and sierra tan or in black satin with white crepe lining, $55. Also of kasha, is the coat pictured third with a deep shawl collar of broadtail fur. In black, and in navy, priced $75.

And the Suits!

Both are of twill cloth with neat wrap-around skirts, braid binding and crepe lining. Extreme left—in navy only, $27.50; second, in black or navy, $37.50.

Misses' Coats and Suits, Sixth Floor, Middle, Wabash

Special "Picot-Top" Chiffon Hosiery, $1.95

The superior quality of this new chiffon hose will delight every woman's heart. These stockings are made of four-strand silk, very finely woven, have an all silk top with smart picot edging, and are generously long. They are to be had in beige, blonde, sandust, gunmetal, grain, atmosphere and pearl, to complement the new summer shoes and frocks, and are an exceptional value.

First Floor, North, State; Fifth Floor, Middle, Wabash

May Sales and Sellings

Plates Carpets
Corsettes,
Ceintures and
Brassieres
Silk Lingerie
Maids' Aprons
Children's Silk
and Muslin
Undergarments

Smart Shoes For Smart Sports Wear

Smart shoes like these complement sports clothes, and make one look extremely well dressed on the golf course, the beach, or the board walk.

Above—Sport oxford—gray or blonde calf, alligator calf trim, Scotch tongue, 1¼-inch leather heel, $12.50.

Below—Strap sandal, brown and blonde, white or blonde calf with basket weave, crepe sole, $10.

Woman's Shoe Section, Fifth Floor, Middle, Wabash

The newest and smartest sports hosiery may be selected in matching shades at the same time.

Women's Hosiery, Fifth Floor and First Floor

on the Junior floor....the 4th

Charming Tub Silks for Girls In a Special Selling, $6.75

For Girls 8 to 14 Years

Now—just in time for the warmer weather—adorably youthful tub silk frocks in many bright prints! In tans, blues, reds, greens, all the bright colors girls like best, all easy and successful to launder. So now Miss 8 to 14 may be coolly, becomingly and smartly clad for the "wind-up" of the school year and for all summer as well.

In Six Different Styles

Some frocks are sleeveless, some have cunning kick plaits, square necks and belted waists; many are piped in contrasting color; each has some gay new touch. In fact, there are six charming styles to choose from—or, better yet—choose all six, for at this very special price they are a decided economy.

Girls' and Juniors' Room, Junior Floor, the Fourth

Philippine Embroidered Infants' Dresses In a Timely and Very Special Selling

Hundreds and Hundreds of Dainty Garments, $1 and $1.50

Unequaled values in handmade dresses for infants up to two years make it a matter of unusual economy for the mother to select now from these groups:

Group One, $1—the infants at the left wear models daintily tucked, hemstitched, or hand scalloped—only a few of the hundreds of equally lovely models at this price.

Group Two, $1.50—the infants at the right look lovely in dresses with smocked yokelines, feather stitching, yokes with double hemstitching and fine eyelet work.

Infants' Room, Junior Floor, the 4th

Imported Soaps Priced Specially

Field's Imported pure olive oil castile, $2 a dozen.
Wolff's Florasma bath soap, 3 cakes in box, 70c.
Wolff's sandalwood bath soap, 3 cakes in box, 40c.
Wolff's tea rose toilet soap with 3 cakes in box, 70c.
Wolff's jasmine scented soap, 3 cakes in box, 70c.
Wolff's lily of the valley soap, 3 cakes in box, 70c.
Reiger's transparent toilet soap, 3 cakes in box, 70c.

Toilet Soaps, First Floor, North, State

MOSCOW BASES "HATE U. S." PLOT ON MEXICO CITY

Woman Envoy's Aids Stir Up Latin Races.

The following is in continuation of the series of articles on Mexico by Mr. Seldes, written after several weeks of investigation in the southern republic.

BY GEORGE SELDES.

[Chicago Tribune Press Service.]

Laredo, Tex., May 17.—The soviet embassy in Mexico City devotes the greater part of its activities to plotting against the United States. It is concentrating at present upon Central and South American nations, leaguing their public opinons against the country which promulgated the Monroe Doctrine, and promising moral and financial aid.

This activity of the bolsheviks in Mexico is directed by the third international in Moscow in exactly the same way it directs the soviet embassy, consulates and trade representatives in European capitals, making these diplomatically immune stations centers for propaganda and international plotting.

Mme. Kollantay, the soviet envoy to Mexico, acknowledged by every one in the country, including Americans, as a charming, cultured and high-minded woman, directs sixteen secretaries. These sixteen departments of the embassy are assigned each to a country in Latin America, or to some special function, such as the Anti-Imperialists League of the Americas, and in every case the various departments of the soviet embassy stir up trouble against the United States.

Russian Revenge on U. S.

This is Red Russia's revenge for the American refusal to recognize the soviet government.

Regarding the soviet success in Mexico itself, the following is a vital fact: the American Federation of Labor has promised and is giving its full support to the Calles régime and would even aid with arms and ammunition, on the one condition: that the Mexican government discourages the Red movement south of our frontier.

This explains, among other things, the action of the C. R. O. M., or Mexican Federation of Labor, frequently accused of being pink, if not red, in passing a resolution asking for the expulsion of Mme. Kollantay on the ground that she harbored a communist agitator named Wolfe. The C. R. O. M. is the mainstay of the Calles régime. In an interview I had with Luis Morones, minister of labor and czar of the C. R. O. M., he admitted that this organization is guided largely by the wishes of the American Federation of Labor and prefers American to Russian support.

The soviet embassy, however, grits its teeth and seeks other ways to attack the United States. If it cannot control the C. R. O. M. it can control other labor organizations in Mexico and it believes it can organize other Latin-American states.

Tries to Rally Latin Reds.

While most of the bolshevizing is done secretly, there are times when the movement comes out in the open. For a year the soviet embassy has been trying to hold a congress of all Latin-American communist parties. The delegates from almost every state had arrived in Mexico City and had held their first meeting when they were exposed by American newspaper men. This publicity forced the government to act. The government found it could not afford to offend the American Federation of Labor and outlawed the meeting. Another attempt followed. This also was exposed. If the congress actually has been held within the last few months, it has been done secretly.

The Russian embassy in Mexico is second in size to the American. The American does the most business; the Russian does almost no business whatever. Its greatest activity is anti-American propaganda.

During the ambassadorship of Petkowski the third internationale subsidized the communist organ El Macheta. It started with 3,000 copies. Under Mme. Kollantay this propaganda paper, in which you can read many anti-C. R. O. M. and anti-United States attacks, has reached a circulation of 70,000, a remarkable figure in a country where some 80 per cent of the population is illiterate, and where the big Mexican papers have about half that number of buyers. Of course, El Machete is not bought. It is paid for by Moscow and given free to any one who sympathizes with its cause.

Stir Up Oil Workers.

The Russian embassy, consulate, and other official agencies are sending agitators throughout the country. They are concentrating at present on the oil camps, the textile factories, and the railroad unions. I have talked to American oil men who have found bolshevik agitators who come into the camps as workingmen, or who attach themselves to the camps as hangers-on. These men dominate the meetings.

Russian agents, disguised as peddlers, go through the countryside, ostensibly selling cheap goods, but really preaching communist dictrines.

Occasionally, when there is a big strike, there is even money from Moscow. The railroad workers, who are called the "aristocrats of labor," and who refuse to join the C. R. O. M., received 30,000 rubles ($15,000) from Russia. The embassy denied transmitting it, saying it came direct by mail. Nevertheless there is no doubt the embassy was the instrument for obtaining it.

Can't Beat U. S. Yet.

The bolsheviki of Mexico realize that the United States is still a wall they cannot scale. They would like to use President Calles as a stepladder, but Calles and Morones stand by the A. F. of L. Therefore the various soviet agencies are concentrating on the West Indies and Central and South America. The slogan "Down with North American Imperialism" is the one now most employed.

The day I arrived in Mexico City crowds were swarming the streets and marching on the palace. Agitators made speeches and shook their fists at Calles' office. A friend translated. It turned out to be a meeting to protest the Schick diphtheria vaccination.

The importance of the demonstration lay in the fact that two elements immediately got possession of the mob, the anti-government element and the bolshevik element. Agents of the latter were soon gathering signatures to a circular "Against Yankee imperialism," and even blaming the vaccination deaths on the United States.

ILLINOIS WOMAN DIES AFTER FASTING FOR 59 DAYS IN DENVER

Denver, Colo., May 12.—(AP)—Miss Irene Gimbel, 26, of Lincoln, Ill., died last night after fasting 59 days and then subsisting 17 days on a liquid diet. The coroner's jury said death was due to pneumonia with her general weakened condition a contributory cause.

Miss Gimbel began her fast in February, originally planning to fast ten days in an effort to correct a liver disorder. She was a student at a chiropractic university here.

GOLF TOGS

In assembling his present offerings of things for gentlemen to wear on the links, Mr. E. R. Fifield paid particular attention to three prime factors—Style, Comfort, Economy. Sweaters and hose, shirts and neckwear, suits and knickers—all reflect this careful selection. Two, three and four piece suits are priced from

$60.00 to $100.00

328 SOUTH MICH. AVE. — Fifield & Stevenson — North Section WRIGLEY BLDG.

Specialists in Men's Correct Dress

PHOENIX SILK HOSE

BRILLIANT NEW COLORS for GAY SUMMER OCCASIONS!

$1.00

The trend of the hosiery style is toward livelier shades, and Bedford have correctly anticipated the trend by collaborating with Phoenix in the styling of this fine hosiery.

LARGEST EXCLUSIVE DISTRIBUTORS OF MEN'S FURNISHINGS IN AMERICA

Bedford Shirt Co.

Established 1903 — H. JOSELIT, President

181 W. MADISON ST., NEAR WELLS

352 S. STATE STREET *Right on the N. W. Corner*	RANDOLPH & DEARBORN *Right on the N. E. Corner*	CLARK & VAN BUREN *Right on the S. E. Corner*
65 WEST MADISON ST. *Between Dearborn and Clark*	10-12 S. DEARBORN ST. *Near Corner of Madison*	166 NORTH STATE ST. *Just North of Randolph St.*
7 EAST WASHINGTON ST. *Between State and Wabash*	165 W. RANDOLPH ST. *New Bismarck Hotel Bldg.*	41 WEST ADAMS ST. *At the Corner of Dearborn*

WABASH and ADAMS . . . on the S. W. Corner

Mandel Brothers

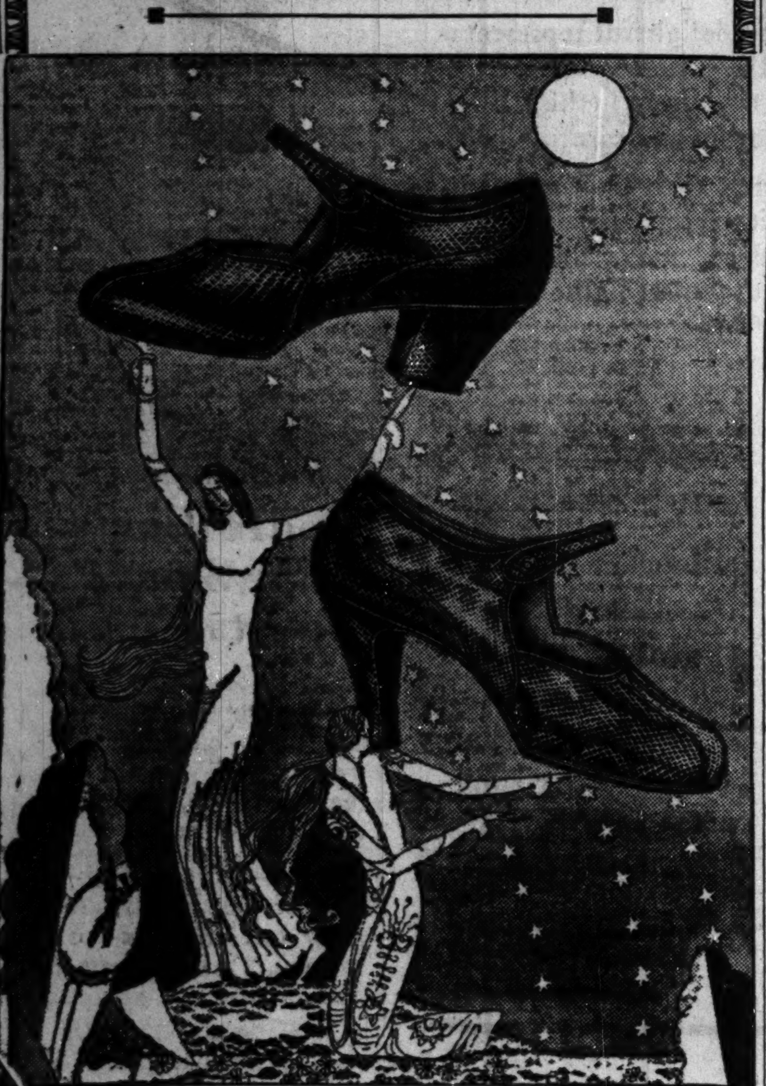

Special Sale—

Genuine snakeskin and lizard shoes $15

The varying pursuits of summer are met with versatile ease in this smart reptile footwear. Quality and style considered, these are remarkably low priced for shoes now so much in vogue.

A one-strap lizard shoe with Cuban heel is sketched. Also another in snakeskin, with Spanish heel.

Fifth floor.

Of equal chic—the purse of matching snakeskin

$10.85

A remarkably low price for the modish snakeskin bag that Fashion decrees. These, of python or water snake skins, in gray or tan, are silk moire lined with purse and mirror fittings. *First floor.*

Santa Fe Economy

Increases Capacity—Decreases Costs

Operating results on the Santa Fe for the year 1926 show, on the whole, substantial improvement over the year 1920 following Government control.

Revenue tons per train mile increased in 1926 to 709.70 tons from 569.21 in 1920.

Average daily movement per freight car increased to 37.01 miles from 31.56 miles.

Average revenue per ton mile of freight decreased to 1.203 cents from 1.316 cents.

Two Items of Economy in Operation Deserve Particular Attention:

FIRST is reduction of "loss and damage" freight.

•In the year 1920 this totaled $2,817,596; in 1926, $1,350,429. If the rate of loss and damage in 1926 had been the same as in 1920 the total would have been $3,298,302, or 2.44 times as much as was the case. Loss and damage meetings devoted to careful study and instruction, the co-operation of all classes of employes handling freight, and better packing, marking and general co-operation by shippers have accomplished this saving.

SECOND is conservation of fuel.

In 1920 locomotive fuel cost the Santa Fe $28,372,475; in 1926 the cost was $22,604,116.

In 1920 the Santa Fe used 185 lbs. of fuel to move 1000 gross tons, excluding the locomotive, one mile in road service, and in 1926 it used 133 lbs., a saving of 52 lbs., or 28.11%.

In 1920 it used 16.4 lbs. to move a passenger car one mile, and in 1926 it used 13.6 lbs., the saving being 2.8 lbs., or 17.07%.

The total fuel saving for the year 1926 is equivalent to 1,756,180 tons, costing $7,744,754 at 1926 prices.

This conservation of fuel has been accomplished by a carefully worked out policy of

1. Lengthening locomotive runs, so less fuel is used in firing up and less time lost in cooling locomotives.
2. Reducing train delays.
3. Larger locomotives, bigger trains, and heavier carloads in which shippers have rendered very valuable aid.
4. Using the best fuel saving devices.
5. More scientific firing and handling of locomotives and trains by the men.

We Ask Your Continued Assistance in Meeting These Transportation Problems.

And we promise you our best efforts to render steadily improved service, although the Full Crew and Train Limit laws in some states limit greatly our possibilities for further economies.

W. B. STOREY, President
The Atchison, Topeka and Santa Fe Railway System.

Stores Open Evenings
222 W. Madison St.
1104 S. Halsted St.
3212 W. 63d St.
(29 E. 6th Ave. Gary, Ind.)
1955 W. Garfield Blvd.
1832 E. 79th St.
7524 Cottage Grove
6451 S. Halsted St.
7713 S. Halsted St.
(226 E. State St. Hammond, Ind.)
11438 So. Michigan
3300 Roosevelt Road
1119 E. 63d St.
3724 W. 26th St.
4056 W. North Ave.

WURLITZER

PIANOS—ORGANS—HARPS—MUSICAL INSTRUMENTS

329 South Wabash

PHONE WABASH 1560

Full Line of Wurlitzer Instruments at Above Addresses

Stores Open Evenings
(146 N. York St. Elmhurst)
(7810 W. Madison Forest Park)
3156 Sheridan Road
2424 Fullerton Ave.
4047 Milwaukee Ave.
1627 Belmont Ave.
3323 Lawrence Ave.
4059 Lincoln Ave.
725 Main St., Evanston
4031 W. Madison St.
4536 Broadway
5427 N. Clark St.
(218 So. Main St. Rockford, Ill.)
(17 Fox Street Aurora, Ill.)

Week End Clearance of Used, Exchanged

Player Grands

Trade in your old piano as part payment on a Player Grand.

The player grands offered during this clearance are of extraordinary quality. Prices have been radically reduced for quick selling. The finest of music is now within the means of the most modest income. Call now for demonstration

2½ Years to Pay

Two of the Special Values.

Brambach Player Grand

A very well known instrument. Exceptionally good condition. Used only a short time.

$495

Lyric Electric Player Grand

This piano is like new. A value that will quickly sell on demonstration. Only one of the bargains.

$560

MAIL THIS COUPON

WURLITZER,
329 S. Wabash Ave.

Please send me more information regarding your sale of Player Grands. No obligation.

Name ....

Address ....

T 5-13

One 4 line

TRIBUNE WANT AD

swings a $200,000 deal

If you think that big money must be spent to swing big deals, read this example of what one four line want ad in The Sunday Tribune accomplished for Mr. Bond of 1838 Eddy street, Chicago.

"I was in Cincinnati closing up an exchange of a Cincinnati property for a 12th street property in Chicago. I met Mr. A. E. Foster, who owned the Elberon Apartments on Price Hill, Cincinnati. He stated that he had been trying to dispose of them but had not met with much success. He placed the property in my hands to exchange. Upon my return to Chicago, I placed a four line ad in The Sunday Tribune. I received a reply from Cincinnati making a tentative offer. I returned there and closed the deal for what is now known as the Robinson Apartments for fifty lots, two flat buildings, some cash, and assumed a mortgage, the whole involving about $200,000. I received a good commission and returned home about $5,000 better off—all through a four line ad in the Sunday Edition of The World's Greatest Newspaper."

PHIL BOND,
1838 Eddy Street, Chicago, Illinois.

What The Tribune Want Ad Section did for Mr. Bond, it has done for many others. Whether you have a block of apartment buildings or a second hand radio to sell, an interested buyer is necessary. Practically every buyer in the Chicago market watches The Tribune Want Ad Section. Somewhere in this vast army is someone looking for what you have to sell—and a Tribune Want Ad will bring you together. Try one the next time you want to sell or buy, hire someone or get a job!

Superior 0100—*Adtaker!*

Chicago Tribune Want Ad Section

104 WAYS TO MAKE MONEY

LAWYERS ... ON JUDG... WILL BE ...

Bar Associa... for Count ...

More than 4,000 b... out last night by ... association to its me... of the decision of t... agers to conduct a ... the lawyers of Cool... press their views on ... the judicial election ...

Members were ur... diately and it is h... the results next W... neys were not backw... that the vote would ... especially in regard ... sitting judges named ... ticket.

Favors Replace...

"Lawyers were ... favor of the plan of ... ting judges," comm... nent member of the ... some judges whose ... bench by no means ... nomination. The ... contain some revela... prove interesting to ...

While the board of ... to make any officia... gard to the action o... Republican leaders ... names of Judges Ch... Oscar Torrison and ... Jr. off the coalition ... ported that no bar ... would have been he... had not been omi... judges are running ...

Added Name...

The ballots maile... tained names of the ... tion candidates, the ... judges who are ... dates, and the name... dates on the anti-coa... have not been with... John D. Black, Os... and William A. Do... withdrawal notices ... others previously de... authorize the placin... on the ballot.

Runaway Colo... Found P...

Harold Patt, 17, ... of his uncle in Color... was found wanderin... night, broken in spi... he was penniless an... sleep. A stranger ... tears, bought him ... him in getting a bed ... cago avenue police ... are endeavoring to l... uncle.

ILL AT WORK, ... Ephraim D. Washer, ... died of a hemorrhage ... at the Drexel Arms ho... while at work in the ... Shoup Paper Box comp...

CH... M... Clos... For... For... —fe... —so... —n... —fi...

Stores Open Evenings
(146 N. York St. Elmhurst)
(7510 W. Madison Forest Park)
3156 Sheridan Road
2424 Fullerton Ave.
4047 Milwaukee Ave.
1627 Belmont Ave.
3323 Lawrence Ave.
4059 Lincoln Ave.
725 Main St., Evanston
4031 W. Madison St.
4536 Broadway
5427 N. Clark St.
(218 So. Main St. Rockford, Ill.)
(17 Fox Street Aurora, Ill.)

2½ Years to Pay

...RLITZER,
...S. Wabash Ave.
...send me more information ... your sale of Player ... No obligation.
T 5-13

AD
...deal
...swing big
...e want ad
... Bond of

...has done for
...a second hand
...n the Chicago
...vast army is
...Ad will bring
...e someone or

...ONEY

LAWYERS' VOTE ON JUDGESHIPS WILL BE HURRIED

Bar Association Hopes for Count Wednesday.

More than 4,000 ballots were mailed out last night by the Chicago Bar association to its members as a result of the decision of the board of managers to conduct a primary wherein the lawyers of Cook county may express their views on the candidates at the judicial election in June.

Members were urged to vote immediately and it is hoped to tabulate the results next Wednesday. Attorneys were not backward in predicting that the vote would contain surprises, especially in regard to some of the sitting judges named on the coalition ticket.

Favors Replacement of Some.

"Lawyers were by no means in favor of the plan of reëlecting all sitting judges," commented one prominent member of the bar. "There are some judges whose conduct on the bench by no means justified their renomination. The bar primary will contain some revelations that should prove interesting to the public."

While the board of managers refused to make any official statement in regard to the action of Democratic and Republican leaders in leaving the names of Judges Charles M. Thomson, Oscar Torrison and Frank Johnston Jr. off the coalition ticket, it was reported that no bar association primary would have been held if their names had not been omitted. The three judges are running independently.

Added Names on Ballot.

The ballots mailed to lawyers contained names of the twenty-one coalition candidates, the names of the three judges who are independent candidates, and the names of those candidates on the anti-coalition ticket which have not been withdrawn. Attorneys John D. Black, Oscar G. Wahlgren, and William A. Doyle yesterday filed withdrawal notices and a number of others previously declared they did not authorize the placing of their names on the ballot.

Runaway Colorado Boy Found Penniless Here

Harold Patt, 17, who left the home of his uncle in Colorado Springs, Colo., was found wandering the streets last night, broken in spirit and heart—for he was penniless and with no place to sleep. A stranger found the boy in tears, bought him food, and assisted him in getting a bed in the West Chicago avenue police station. The police are endeavoring to locate the Colorado uncle.

ILL AT WORK, SOON DIES.

Ephraim D. Washer, 47, an accountant, died of a hemorrhage yesterday in his room at the Drexel Arms hotel. He became ill while at work in the plant of the A. D. Shoup Paper Box company.

BUTTON SALES IN SCHOOLS SWELL IRONSIDES FUND

Old Ironsides had a prosperous day yesterday when Chicago's school children set out to swell the fund that will put the ship back in sailing trim and bring her to Chicago on the glory cruise.

The word was given in the morning from City Controller Fitzmorris' office that the Old Ironsides buttons, which had been placed in the hands of all the school principals, were to be released to the children to be resold. So immediate was the result that by noon several of the schools had disposed of their entire consignment and had sent in checks to pay for them.

Among the first schools to sell out were the Pope, whose principal, Frank Fucik, brother of James Fucik, whose model of Old Ironsides is on display in THE TRIBUNE window at Madison and Dearborn streets, gave a check for $150; the Jungmann, with $37.50, the Reilly with $50, the Carter with $50, and the Parker High school with $75.

In connection with Boys' Week, George W. Dixon, president of the Chicago Boys' Week federation, has arranged for a booth to be given over at the exhibition at the First Regiment armory today for button selling.

Contributions were received yesterday from Bishop A. J. Carey, colored member of the civil service commission, $25; Edward Denemark, civil service commissioner, $25; Eva Hamilton, member of the zoning board of appeals, $10, and Julia Dent Grant tent, D. V., $12.

TRIBUNE FUND

THE CHICAGO TRIBUNE has contributed $1,000 for the refitting of the United States frigate Constitution. Contributions received by THE TRIBUNE during the last twenty-four hours are as follows:

Maywood post of the American Legion	$ 6.00
Batavia unit, No. 504, American Legion auxiliary	5.00
Guy Miler Co. [Mrs. C. L. M.]	5.00
Flanders post of the American Legion	5.00
Melvin N. Rothchild Jr.	.10
Total	$ 21.10
Previously acknowledged	$3,090.37
Grand total	$3,111.47

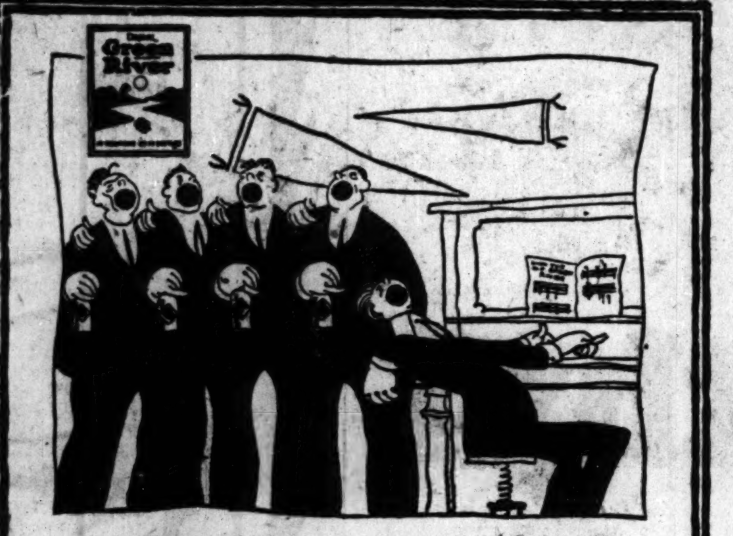

Green River

Down every throat, GREEN RIVER gently flows its joy-full way. Wherever good fellows get together GREEN RIVER is known, a friend to the thirsty, with a disposition that never varies.

Have GREEN RIVER in your party, it's a pal to everyone.

At Fountains and in Bottles Everywhere

SCHOENHOFEN COMPANY · CHICAGO

CHAS · A · STEVENS · & · BROS
A SMART STORE FOR SMART WOMEN

Millinery Clearance

Greatly Reduced Prices

Closing Out About 300 Hats, in Three Groups

$2.50 — $5 — $10

Here is a chance to pick up an Extra Hat at cost or less. About 300 beautiful models—odds and ends and one-of-a-kind hats—have been reduced to close, just at the beginning of the season. An unusual opportunity to procure chic at little cost!

$2.50

Included in this lot are about 150 Children's Hats, likewise reduced

MILLINERY SECTION FIFTH FLOOR

$5

$10

For Madame
For Mademoiselle

—felts
—soft silks
—nice braids
—fine Milans

CARSON PIRIE SCOTT & CO

Hours of Business—9 A. M. to 5:30 P. M.

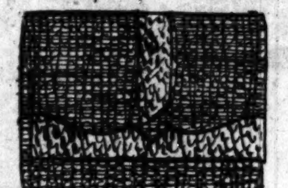

A Reptilian Bag

WHEN all is ready and the costume seems complete, this envelope bag steps in to take its smart place as an accessory of note. A lizard grain foundation lightens flap with watersnake-effect bands. Priced at $6.50.

First Floor, North.

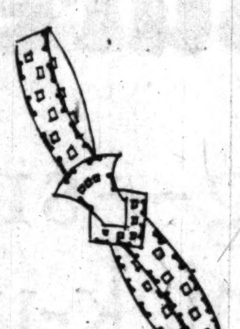

An Original Belt

THIS belt may have its practical use but serves as well for lovely ornament. Soft perforated suede is clipped around the edge with gold-color metal pieces. It is $2.

First Floor, North.

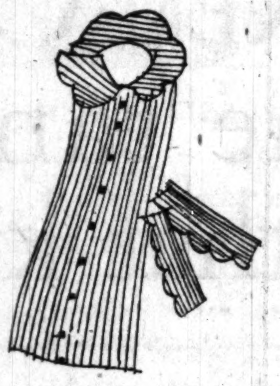

A Pique Set

A PIQUE vestee set is worn with tailored suit or jersey frock—and rates now as very much of the moment. In pastel colors and white, varied pique sets, $1.95 to $2.95.

First Floor, North.

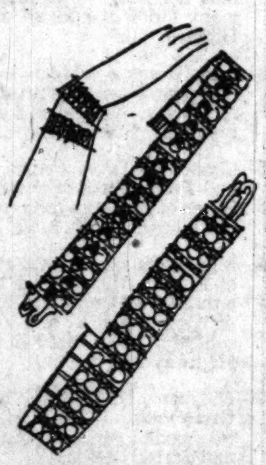

A Brilliant Link

STERLING silver flexible bracelets show where the vogue for brilliants leads. Fine cut stones in colors of sapphire, topaz and green vary a bit the white brilliants. Several styles, $3.50.

First Floor, South.

The Once-a-Season Sale!—Hats, $9.50

New Hats at $9.50

THE "once-a-season sale" are magic words, indeed. Especially significant are they to the women who know this event and realize its outstanding importance. Here is the opportunity of the entire season to select from the very latest modes at a price extremely moderate.

The Fine New Materials

Straws—Milan, leghorn, hair, novelty braid and visca straws. Felts, And combinations. Trimmings—ribbons, flowers or jeweled ornaments.

Smart Developments in Styles

Size—medium or large hats. Ripple or turned-up brims. Close-fitting skull caps. Colors—every favorite, plain or in combination.

Main Section, Fifth Floor, North.

At Left—
Misses' Frocks $37.50

TUCKS give these frocks their subtle, almost inconspicuous chic, effecting a slender shoulder yoke and the new tiered silhouette of the skirt.

Silk Crepe—A Tailored Collar Of Crepe Faille

Loops smartly in the back and is in matching color with the leather belt. In navy, black, gooseberry, tan.

Fourth Floor, North.

At Right—
Misses' Coats $65

FINE lines radiating from the shoulders give an unexpected touch to these coats designed after the successful Lanvin coat.

Gray or Beige Broadtail Collar Of Trim Lines

And the two-tone silk crepe lining is in harmony with the soft woolen fabric, which may be chosen in navy blue or black.

Fourth Floor, South.

Girls' Frocks
of Cotton Prints
Special, $3.25

THE frock for girls of 6, 8 and 10 at the left, trimmed in white linen, has bloomers to match. Blue, green, red, orchid.

The larger frock for girls 10, 12 and 14 is trimmed in lustrous broadcloth. In green, red and blue.

Fourth Floor, East.

For Boys:
Sport Coats of
Flannel $12.75

DOUBLE-breasted coats in navy blue flannel in sizes 8 to 17 years.

Plus-four golf knickers, $3.75—of linen in smart, new plaid patterns. Others of novelty fabrics. Sizes 6 to 17 years.

Second Floor, East.

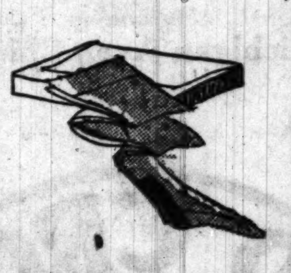

Chiffon Silk Hosiery With the Contrasting Heel —$1.95

THE chiffon hosiery that has met with instant approval—for its variation from the usual—is now offered in the following smart combinations—

Sandust with black heel.
Blush with darker tone.
Shell or taupe gray with black heel.

First Floor, North.

New! Striped Soles in Women's and Misses'
Sports Oxfords, $6.75

THESE sports oxfords have that "give" required by the active sports woman, for they are of elkskin (tanned calf).

In white with black or gray, two shades of tan with brown, parchment color with tan. Sizes 2½ to 8.

Third Floor, South.

INCREASES SCOPE OF COMPENSATION ACT FOR WORKER

House Passes Bill Over Protest of Critics.

Springfield, Ill., May 12.—[Special.]—An agreed bill between labor and employer to increase the scope of the present workmen's compensation act passed the house of representatives today, but not without difficulty. The measure, it is alleged, by virtue of the fact that it includes children illegally employed and grants them 50 per cent more compensation than a worker legally employed, takes away the common law right the child would now enjoy of bringing suit and recovering damages.

"It seems somewhat inconsistent for organized labor, which would like us to approve the child labor amendment to the constitution, to come down here with such a bill," declared Representative John P. Devine of Dixon.

Other features of the bill were deemed desirable, however—the inclusion of other classes of workers, the increase of certain classes of compensation, and the provision that a widow shall cease to receive compensation if she remarries — and the measure, which was introduced by Representative R. G. Soderstrom of Streator, was approved, 109 to 3, with one voting present.

Argue Over Convict Labor Bill.

It was not the only agreed capital-labor bill to be considered. The McCarthy bill to require all goods made by convict labor, whether in Illinois or imported, to be stamped "convict made,' was brought up. It struck sudden and determined opposition, the nub of which was, as Representative Devine expressed it:

"This bill would discourage convict labor, and I think it better to keep convicts at work than to let them get their exercise murdering keepers."

Representative McCarthy was forced to postpone further consideration.

Thompson Tax Plans Mean Work.

Faced with Mayor Thompson's bills seeking a revision of the taxing system by making the tax fall on full assessed valuation and cutting the tax rates in half, the general assembly today began to do a little figuring—and a little dizzy staggering. Every levy in the state must be separately amended and amended separately as to the taxable valuation and the rate, it was said.

Some legislators figured that in round numbers that would mean "more than 100 bills."

Bill Provides Grain Inspectors.

Representative Homer J. Tice of Greenview introduced a bill seeking to set up the "Iowa system" of state inspected grain and private grain warehouses in Illinois. It has nothing to do with the Board of Trade.

DAY IN SPRINGFIELD

Both houses adjourned until next Tuesday.

SENATE:

BILLS PASSED: House bill to increase pay of clerks of Appellate judges in Cook county to $3,000; Senator Meents' uniform fiduciaries act; Senator Dunlap's bill ending use of dimmers on motor headlights and requiring large trucks to carry left hand side light.

Gov. Small's bill to prevent quo warranto proceedings against himself was advanced to final reading without discussion.

NEW BILLS: By judiciary committee, to stiffen up bail bond system in Cook county; by Haenisch, to enable Lincoln park board to use bridge bond issue for tunnel under Chicago river.

HOUSE:

BILLS PASSED: Juul bill to amend act regulating burial of soldiers and sailors; Johnson bill to regulate issuance of bonds by school districts; McCarthy bill, to prohibit sale of illegally colored dairy products; Elrod bill, to raise tax levy for mothers' and children's aid in Cook county from four-tenths to six-tenths of a mill; McClugage bill, to remove certain restrictions on loan of school funds in school districts of between 10,000 and 100,000 population.

NEW BILLS: By Tice, to establish "Iowa system" of state inspected grain and private grain warehouses; by Miller, to require state treasurer to publish in Springfield paper in July and January statement of public funds on hand.

Bred Spred

Housewives everywhere buy it by the dozen. A different flavor for every meal. Wholesome—economical. Made from pure granulated sugar, the fresh ripe fruit named on the label and other pure fruit products.

Strawberry Blackberry Raspberry Plum Peach Pineapple

Send Coupon and 10 Cents

We have packed a special size jar not offered for general sale. But for a limited period we will send one only, any flavor desired, to any one sending in the coupon, with ten cents (stamps or coin) to cover packing and postage.

GLASER CRANDELL CO.
2010 S. Western Ave., Chicago

I want to try Bred Spred. Enclosed 10c for which send me a jar of Bred Spred

..................flavor.

Name..............................

Address............................

Grocer's Name.......................

SAFFORD RESENTS PROPOSED STATE WET-DRY VOTE

Voicing a fear of the psychological effect that a wet victory might have on law enforcing officials, George B. Safford, superintendent of the Illinois Anti-Saloon league, came out flatly yesterday against the proposed referendum, now being considered by the legislature, on repeal of the state prohibition act.

"A victory for the wets would not relieve a single state official from his obligation to enforce the prohibition law to the letter," Dr. Safford asserted. "But the psychological effect of such a result would be very disturbing.

"It would make the officials feel that, locally, they were not popular in keeping the state dry and we would have the same confused conditions in Illinois that now exist in New York state."

Dr. Safford predicted, however, the legislature will not vote for a referendum, and if it does the drys will win at the polls. He intimated that the drys would not maintain a hands-off policy, if the question is presented to the people and that a real test of Volstead sentiment in this state, thus made possible for the first time, will show the prohibitionists in majority.

"When a state officer takes the oath of office he swears to enforce all the laws of the state and of the United States," Dr. Safford continued. "So, whatever the result of a referendum, it would not alter his duty to enforce the law strictly. No state by such action can ignore or nullify a national law.

"The only kind of referendum that could have any real value would be one submitted by the federal congress. Before prohibition came the drys on a number of occasions tried to get a referendum and were turned down by the wets. Now, why should the drys yield to their opponents when they were refused a similar courtesy before?

"The drys will win in such a state referendum, if it is authorized, but the time and money expended on such balloting could well be spent in other ways."

The Weber-O'Grady bill, which provides for the referendum, has passed its third reading in the house of representatives at Springfield. Its backers predict that it will be passed by the house and go to the senate.

JAPANESE ENVOY TO ARMS PARLEY VISITS CHICAGO

(Picture on back page.)

Sadao Suburi, chief negotiator of treaties for the Japanese government, visited Chicago yesterday on his way to the international disarmament conference in Geneva.

To all queries bearing upon the Chinese situation the position of Japan upon disarmament, the attitude his country probably will take in the Chinese question, and the like, Mr. Saburi was politely but firmly noncommittal.

Mr. Saburi went from the Union station to the Blackstone and from there to keep a luncheon appointment with Silas H. Strawn at the Chicago club. He will leave for the east today.

VENUE CHANGE WINS IN FIGHT TO SEE EX-DRAGON

La Porte, Ind., May 12.—[Special.]—Change of venue was taken today in the mandamus action filed by Robert P. Moore, Michigan City, attorney for D. C. Stephenson, former Indiana klan dragon, against Walter H. Daly, warden of the Indiana state prison, to compel Daly to permit Moore to interview Stephenson, who is serving a life sentence for killing an Indianapolis girl. The case was sent by Judge John C. Richter, of La Porte county Circuit court, to St. Joseph county Superior court No. 1 at South Bend. Lloyd O. Hill and Paul C. Newman, both of Indianapolis. Daly was in court, but was not accompanied by an attorney. He did not oppose Moore's motion for a change of venue.

Moore alleged that he could not have a fair and impartial hearing in the county because of alleged undue influence of the prison management in the county.

SEEK MISSING RELATIVE.

James Allen, 56, formerly a locomotive engineer, missing from the Plaza hotel, North avenue and Clark street, is being sought by relatives.

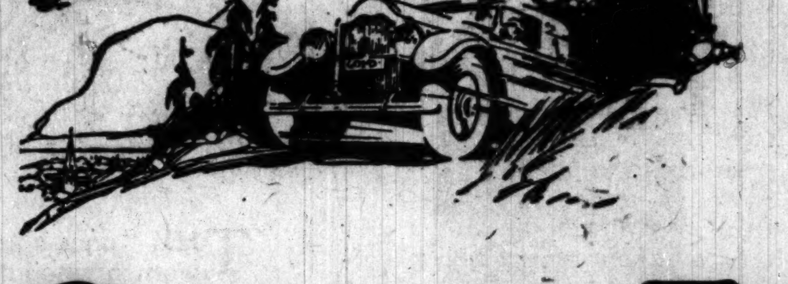

Red Crown Ethyl Multiplies Motoring Pleasure

Easy starting—smooth speed—quick pick-up! No knocks — just a rhythmic purr from the engine and a steady flow of power ***all the time***—with RED CROWN ETHYL in the tank! It "knocks out that knock".

Buy Red Crown Ethyl at Any Standard Oil Service Station or at Any Authorized Filling Station or Garage.

Investigate Our Coupon Book System—it's a Great Convenience. Sold in $10 and $25 denominations.

Standard Oil Company
(Indiana)
910 So. Michigan Ave., Chicago, Ill.

Touring Suggestions

1—Lake Minnetonka in Minnesota, given national fame through Thurlow Lieurance's beautiful music, "By the Waters of Minnetonka." A winding lake of bays and islands, estimated to have 400 miles of shore line. Reached by State Highway 10 from Minneapolis to Wayzata, a village on the north shore of the lower lake.

2—The Mississinewa River running through Marion, Indiana, one of the three rivers in the world whose course runs north. State Highways 11 and 35.

3—Excelsior Springs, noted health resort situated among the hills northeast of Kansas City, Missouri. Famous for its many kinds of mineral water. More than twenty springs. Highway 10.

4—East Tawas, Michigan, located on Tawas Bay. Gateway to Michigan National Forest, containing 163,000 acres of natural beauty. Unrivalled recreational resources for the summer motorist. State Trunk Line M-10.

5—Grandview Drive, Peoria, Illinois, overlooking Illinois Valley and Peoria Lake. Selected by National Artists Committee as one of the seven most beautiful views in the United States. State Highways 8, 9, 24, 29.

6—Mennonite settlements at Newton and Burrton, a little bit of Europe transplanted into Kansas. In September, 1874, a thousand Mennonites from Russia purchased 100,000 acres of Kansas prairie, and in 1893 opened the first Mennonite college in the United States at Newton. U. S. Inter-state Highway 250.

7—Hillsboro, North Dakota, in the heart of the famous Red River Valley, "Breadbasket of the World." Beautiful natural wooded park and tourist camp. On Meridian Highway and State Highway 1.

8—"Backbone State Park," Manchester, Iowa. Some of the best natural scenery in America. Local wonders—"Golden Stairs," the "Pulpit Rock" and other curiosities. Government Fisheries on A. Y. P. Trail 5. State Highway 13 north of Manchester.

9—"Indian Head" sentinel on the Mississippi. Natural stone face, forty-four feet from chin to forehead. Near Fountain City, Wisconsin. State Highway 35.

10—Jewel Cave, thirteen miles west of Custer, South Dakota. The main passage is open to visitors for one and one-half miles, where it crosses Milk River, an underground stream with water the color of milk. Graded road from Custer, which is on State Highway 85.

4708a

Grim Pyorrhea gets 4 out of 5

All around you are people doomed, through carelessness, to contract Pyorrhea. Four persons out of five past forty (and many younger) are its victims.

Carelessness—neglect of teeth and gums—is the cause. And the results, too often, are loss of teeth, neuritis, rheumatism, or other serious diseases.

And yet, if you start in time, it is so easy to prevent. If your gums are soft and bleeding, see your dentist at once for examination. And start immediately to use Forhan's for the Gums.

Used regularly and in time, Forhan's prevents Pyorrhea or checks it. It firms the gums and keeps them healthy. It protects teeth and keeps them white.

Ask your dentist about Forhan's. It is the formula of R. J. Forhan, D. D. S., and contains a percentage of Forhan's Pyorrhea Liquid, used by dentists for 15 years. Safeguard your youth and health! See your dentist twice a year. And start the morning-and-night Forhan habit, today. Teach your children to use it as health-insurance. Get a tube today. At all druggists', 35c and 60c.

Forhan's *for the gums*

MORE THAN A TOOTH PASTE ... IT CHECKS PYORRHEA

You can be sure of this

Thousands are keeping their breath sweet and fresh this new way. We promise that you'll never go back to ordinary mouthwashes that only conceal unpleasant breath with embarrassing odors of their own after you have used this Forhan's Antiseptic Refreshant. It is refreshing and odorless, always. Try it.

At all druggists, 35c and 60c.

Bite yourself an Alphabet

And they're both ardent pretzeleers

Back in '73 Grandpa was the pretzel biting champion of Kokono County—and he's still good. He can bite straight through the alphabet without spoiling a single pretzel. Bobby can already make a "B" in a single bite, but he's apt to leave rough edges on his "Q's."

In a statement recently bitten for the press, Grandpa said: "Uneeda Bakers' pretzels are

OK

"Pretzels today are better than ever. Crispier than the kind we had when Grant was president. Crunchier and more brittle than even those of the Garfield-Arthur period. And the salty taste is what I call *salty*."

The Golden Age of pretzels is here. People are eating O-So-Gud Pretzels every chance they get. Before you go to bed—great. With ginger ale—fine. With soup, salad or dessert—nothing smackier. For children in between meals.

Easy to digest? Yes. And remember—O-So-Gud is the name. Why so good? Because they're made by the Uneeda Bakers.

O-SO-GUD
REG. U.S. PAT. OFF.
PRETZELS

Buy them by the pound. There's a lot of goodness tied up in each and every one.

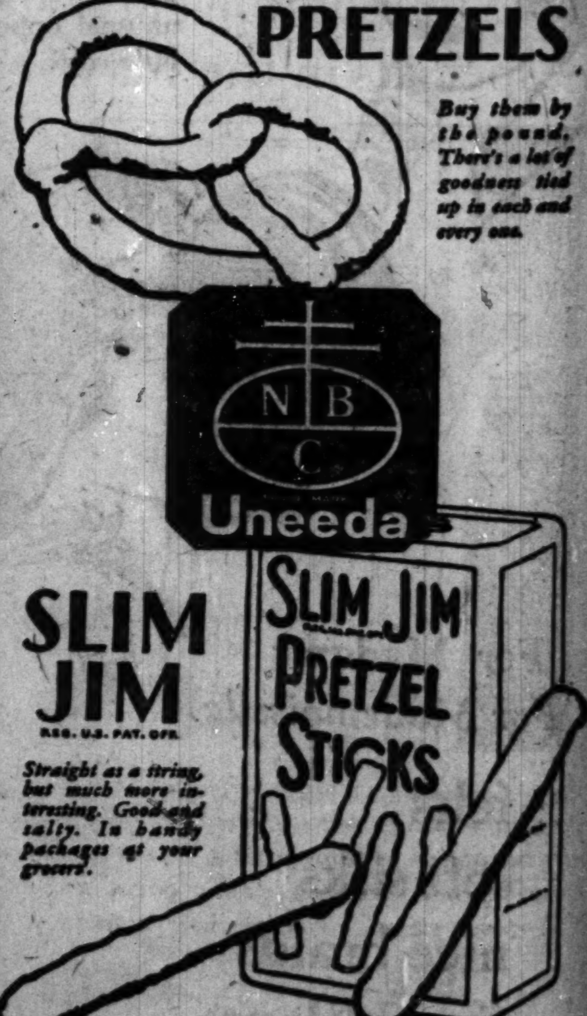

SLIM JIM
REG. U.S. PAT. OFF.

Straight as a string, but much more interesting. Good and salty. In handy packages at your grocers.

NATIONAL BISCUIT COMPANY
"Uneeda Bakers"

ALDERMEN PLAN METER QUIZ FOR SANITARY BOARD

Seek Other Ways to Curb Water Waste.

Hot debate is expected next week when trustees of the sanitary district come before the city council's finance committee to discuss water meters.

Mayor Thompson's anti-meter forces, it was said, are not discouraged by President Timothy J. Crowe's warning that a repeal of the meter ordinance would bring down the wrath of the war department and result, probably, in its revoking the permit for diversion of 8,500 cubic feet per second with "consequences too serious to mention."

"I shall have some very pointed and interesting questions to ask the gentlemen from the sanitary district," said Harry A. Biossat, the mayor's special water meter representative.

Prepares Adverse Meter Report.

Mr. Biossat is preparing a report on the meter situation which he will present at the next meeting of the finance committee, probably at the same meeting to which the sanitary trustees will be invited. It is understood that the report will set forth charges that:

1. Many meters installed in 1925 and 1926 were taken out and replaced by the water department in 1927.

2. Nearly 10,000 applications for meters in factories and office buildings were ignored while installation work went on in small homes and apartments.

3. Chicago's water wastage can be stopped and the government satisfied not by meters but by eliminating leaks in the mains.

It is the contention of the Thompson forces that the sanitary board, in showing alarm over governmental reprisals if the ordinance is repealed, is blind to the real problem. What the government wants, they say, is a reduction of per capita use of water, and if that end can be obtained by stopping leaks the war department will waive its demand for meters.

The session between the sanitary district trustees and aldermen probably will come the latter part of next week. After that hearing the finance committee will call in any other public officials or private citizens who are interested in the meter ordinance repeal.

LEVEL FOUND RISING ON LAKE MICHIGAN; LAID TO RAINFALL

Increased rainfall, according to sanitary district engineers, was responsible for an unusual rise in the level of Lake Michigan last month. Statistics made public yesterday by the government lake survey bureau show that Lake Michigan and Huron rose three-tenths of a foot during April. The average rise for that season since 1860 has been .23 of a foot.

Lake Michigan is now .96 of a foot higher than it was one year ago, and only 4.45 feet below the high stage of April, 1886. It is 1.06 feet below the average stage of April for the last ten years.

Corresponding government figures for the other great lakes show that Lake Superior has risen 1.31 feet in the last year, Lake Erie has gained .94 feet, and Lake Ontario 1.05 feet.

Local experts who have made a careful study of lake levels over a period of years, yesterday predicted that before January, 1931, the level of Lake Michigan would reach 581 feet above sea level, which is approximately the average elevation since 1860.

They pointed out that since the winter of 1925 Lake Michigan has been slowly recovering from the effects of the dry years from 1917 to 1925, and they believed that the upward trend would continue.

"Based on past records," the government report says, "the monthly mean level for May is likely to be about 579.1 and not less than 578.8."

ROBS BUTTER AND EGG MAN.

An armed man held up Joseph Hampel, driver of a butter and egg concern at 48 West Kinzie street, at School and Hamilton street, and robbed him of $45.

H. C. L. DROPPING IS ROADS' REPLY TO WAGE DEMAND

Lowering of freight rates in the southwest by 20 per cent since 1921 was one of the principal arguments against granting wage increases made yesterday by J. L. Lancaster, president of the Texas and Pacific railroad, before the federal arbitration board. The board is trying to determine whether an increase of $1 per day demanded by trainmen of the 55 railroads in the western group is justified.

Following the testimony of Mr. Lancaster, J. L. Jacobs, a Chicago economist, took the stand for the railroads in an effort to show that living costs now are on the down grade, the conclusion of the roads being that the men are not in dire need of more money.

"Notwithstanding the steady increase in operating efficiency and marked improvement in service rendered, coupled with increased business handled, the Texas and Pacific has never earned a fair return on its investment and has never paid a dollar of return to the stockholders who own it," Mr. Lancaster declared.

For the period 1921-1926 the average annual return of his road was 3.64 per cent, the maximum of 4 per cent being earned in 1926, he said.

Mr. Lancaster, in his statements, followed generally the line of testimony of a number of middle west rail officials who preceded him on the stand. Western roads, they all contended, have not prospered during the last few years in proportion to the prosperity enjoyed by the eastern and southern lines.

O. K. IS SEEN FOR PLAN TO LIMIT BRIDGE OPENINGS

Citizens bound for work in the morning will not be delayed much longer by bridges opened while sand dredges and freight scows wind tedious ways up river.

Ald. Guy Guernsey, chairman of the city council committee on bridges, harbors and wharves, announced yesterday that the committee would take action at a meeting next Wednesday. Approval will be given the proposed ordinance which will extend the hour until which the bridges must remain closed from 9 a. m. to 9:30, Ald. Guernsey promised.

The new closed hours in the morning will be from 7 to 9:30 a. m., instead of 6:30 to 9 o'clock, the alderman said. He declared shipping interests, confronted with a demand that the time be extended to 10 o'clock, had agreed to compromise on the half-hour extension. The measure will be reported out at the next council meeting, according to Guernsey, and he expressed confidence it would pass.

Italy Arrests 56 in Plot to Enter U. S. Illegally

GENOA, Italy, May 12.—(AP)—Fifty-six persons are in custody here following discovery of a widespread plot to promote illegal emigration to America.

SALE!
$15 Values
$9.50

Frames alone, $4
An $8 value

Smart Oxford Spectacles introduced at temporary sale price, which includes examination & toric lenses

Schulte
Glasses that Grace the Face

OPEN till 9 P. M.
Twenty Optometrists Offer Examinations Without Obligation

*17 W. MADISON
*136 NORTH STATE
16 S. MICHIGAN
118 S. DEARBORN

Quick Oats with Quaker Flavor!

QUICK QUAKER

World's fastest hot breakfast. Quicker than toast! Ready in 2½ to 5 minutes. Demand and get the GENUINE.

new SERVICE

Beginning Sunday, May 15, Illinois Traction System and the Chicago & Joliet Electric Railway will inaugurate through limited electric railway service between Chicago and Joliet, Morris, Marseilles, Ottawa, Starved Rock and La Salle.

Eight fast electric trains will carry passengers between these points without change of cars at fares about one-half the rates charged by competing steam roads. Special rates to parties.

For information and time tables call Randolph 6597

to Illinois Valley Cities

At the REPUBLIC

Could You Use $2,500?

Undoubtedly you could. The question is how and where to get it. And the answer to that question is to CLIP AND MAIL the coupon at the bottom of this column and let us explain our new plan whereby you can secure this amount of money. Be sure to send the coupon TODAY.

Let Us Plan Your Trip

Five hundred thousand Americans are going to Europe this summer. If you are among them, come in and talk the matter over with us. Our Foreign Travel Bureau will plan your entire trip for you, sell you your railway and steamship tickets, secure your hotel accommodations abroad—in short, it will do EVERYTHING for you at ONE time and at no greater cost than if you bought your tickets direct. Why not come in today and secure interesting travel booklets?

Women Like Our Checking-Savings Account

because it gives them an interest-earning SAVINGS ACCOUNT on which they are privileged to draw CHECKS. By means of this plan they are enabled to transact ALL of their banking business with just ONE account and at ONE window. Deposits and withdrawals (in the form of checks drawn against the account) may be made at any time—by mail if more convenient. Why not open a Combination Checking-Savings Account in this bank today? You can open an account for any amount.

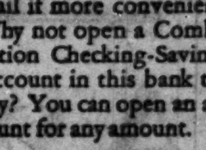

For Rent—A Safe Deposit Box

A few choice boxes are still available in our strong Safe Deposit Vaults. These boxes may be leased at the rate of 1¢ a day, 7¢ a week, or $3.50 a year. Why risk your valuables when you can buy protection at these rates? Remember—an investment of ONE CENT may save you thousands of dollars.

CLIP AND MAIL

The National Bank of the Republic, Chicago, Ill.

You may let me have full particulars about your plan for acquiring a $2,500 estate by making small payments.

Name ____________

Address ____________

City or Town ____________

State ____________ 15-T

The National Bank of the REPUBLIC OF CHICAGO

La Salle and Adams Streets

Office of New York Representative Number One Wall Street

ASSETS OVER $100,000,000

JOHN A. LYNCH, Chairman of the Board
DAVID R. FORGAN, Vice Chairman
GEORGE WOODRUFF, Vice Chairman
H. E. OTTE, President

Mandel Brothers

May specials on our third floor

In the Moderately-Priced-Frock Shop:

New silk frocks smartly adapted to daytime uses

Inexpensive models for women and misses

$27.50

Georgette or heavy silk crepe developed in a score of attractive styles. In plain colors, or polka dot designs—and a galaxy of colors, including black. These frocks are comparable in both design and quality with very much higher priced models. Fourth floor, Wabash.

Braemar robes from the Teenette Shop

12.75—16.75

Fine, soft French flannel fashions this attractively striped robe, boyishly styled, 12.75. Left.

Botany flannel in bold soccer stripes impart a youthful dash to tailored robes. 16.75. Right.

Hand-blocked brocaded silk Hanten coats

Imported 16.75

Dress length. Worn as a summer evening wrap—the exotic beauty of these Oriental coats will prove colorfully effective. Silk lined. In black and vivid hues.

Women's and teenettes' sizes.

Remarkably low priced—

Girls' hand-made frocks imported from Budapest

2.95 (voile) 6.95 (silk)

A special purchase secured these frocks for you just in time for warmer weather! Cleverly styled. The voiles are all white, with gay smocking and embroidery. The silks are in pastel shades. Fourth floor.

Sizes 6 to 12 years

Two foundation garments—specials in the May sale

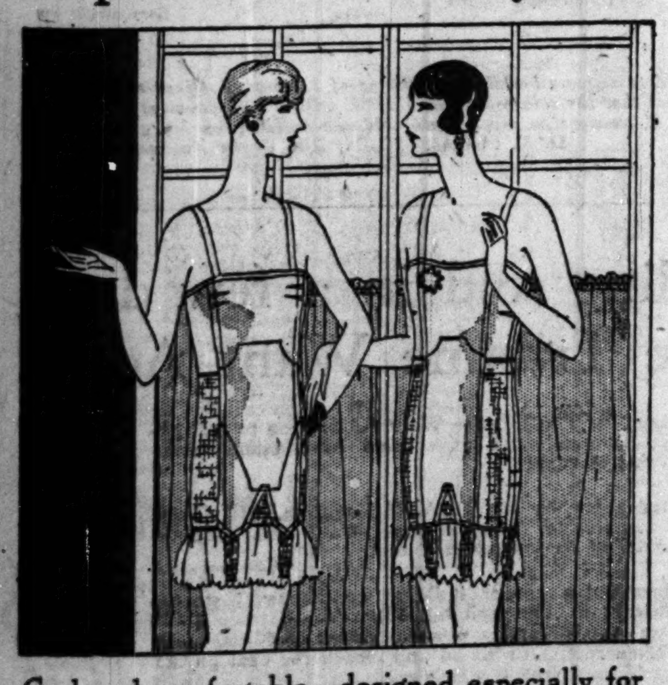

Cool and comfortable—designed especially for warm weather wear. Re-enforced and cleverly fashioned without boning. Both models have hand-loomed knitted elastic gores and elastic shoulder straps. Exceptional values.

$10

Combination brassiere and girdle, left, of rayon jersey and pink satin.

9.75

The corsette, right, is made entirely of firmly woven pink silk jersey.

Fifth floor.

BRAEMAR silk lingerie 6.95

Nightdresses, slip-aside slips

Fashioned of fine heavy crepe de chine with softening touches of appliqued embroidered motifs and georgette bands. Pastel tints and white. Harmonizing pieces. Third floor.

New blouses of lustrous broadcloth $2

Women's and teenettes' sizes

Swagger styles, with the smart new stub sleeves and vest fronts. An ideal complement to the tailored suit or cardigan costume. White and colors.

For out-of-doors, brims and low crowns appear

7.50

Pastels, beige, white, navy, and black—the smartest hues for the vacation and sports season.

Copies of recent imported models—of course these hats all illustrate the important style notes of the sunny season! The assortment includes large, drooping milans, sporting vagabond felts, and tailored straws and felts. Large, medium and small head sizes.

For immediate clearance—200 hats—radically reduced, $3 to $10. Fifth floor.

NAME DICTATOR TO SAVE OIL MEN FROM BIG OUTPUT

Conferees Hope to Raise Prices Above Cost.

New York, May 12.—[Special.]—What amounts to a dictatorship for the country's bonanza oil pool, Seminole, was established today by a group of the country's largest operators as the only effective remedy for the demoralized condition in which the petroleum industry finds itself as a result of excessive production.

Ray H. Collins of Tulsa, Okla., an independent operator, was chosen as arbiter with supreme authority to place an artificial restriction upon output in the Seminole area. His control begins tomorrow.

The program of curtailment which he will direct is to have a two weeks' trial. Meantime a committee of five will seek to perfect a permanent plan to limit production in "all producing areas in which there is a prospect of large new development."

U. S. May Frown on Tactics.

This is the first time since the enactment of the anti-trust laws that a basic industry has attempted so drastic an operation to cure its ills, and there appeared to be grave doubt that the federal government would permit the petroleum interests to go as far as seems necessary to accomplish the desired result.

Walter C. Teagle, president of the Standard Oil company of New Jersey, who called the conference, carefully avoided any discussion of the legal issues involved.

So far as could be learned, there is no legal obstacle to interfere with the application of the umpire system to Seminole itself, since all of that field is within Oklahoma. Mr. Collins, the arbiter, functioned in the same capacity for a brief period at the end of last year. Leaders of the industry admitted, however, that they were not sure how far they would be permitted to proceed with the "more comprehensive plan which would apply in all producing areas."

Prices Now Below Cost.

Mr. Teagle had a conference in Washington on Monday with Dr. Hubert C. Work, secretary of the interior, concerning the need of curtailment of the oil industry. The federal administration is understood to be in sympathy with the effort to stabilize the industry, but has given no definite assurance, it was indicated, that a drastic program of curtailment—which may result in higher prices for gasoline and other petroleum products—would be permitted.

Crude oil prices in the midcontinent territory, which includes the Seminole field in Oklahoma, at present are below the cost of production, except in the case of gusher wells, according to oil operators.

STEVENS URGES PRIVATE CAPITAL FOR CIVIC HALL

Seeking to hasten construction of a large convention hall for Chicago, Ernest J. Stevens, vice president and manager of the new Stevens hotel, yesterday urged that business leaders of the city furnish private capital to raise a $10,000,000 structure.

Counting recent conventions and meetings which went to other cities offering large halls, Mr. Stevens said the benefits of one privately built here would quickly return profits to compensate it cost.

The lake front, opposite the loop, is the logical place for such a building, he said, adding that the air rights over the network of railroad tracks there are of the greatest value and should be put to a civic use as soon as possible.

Ask any Mechanic

Kraeuter Pliers are powerful and hard-gripping. Their teeth bite deep and don't slip. They last for years.

Quality Guaranteed

120 different styles and sizes

Standard Slip Joint Combination Pliers—Kraeuter No. 356 6 inch, $1.00

KRAEUTER PLIERS
"Ask any Mechanic"

WOMEN!—New Hair Where Now Falling

—Guaranteed

Your own dealer gives you guarantee in writing. Costs nothing if it fails.

Ends the thinness bobbing invites by directly rejuvenating dormant hair roots

YOU can't cover up thin spots on a bobbed head. You must grow *new* hair. And you can't do that by rubbing "tonics" on the surface of your scalp.

This method is guaranteed in writing to do it. It is guaranteed, too, to stop falling hair completely. If it fails, it costs you nothing. So it is folly not to try it. Get it at any drug store. It is called Van Ess Liquid Scalp Massage.

It does what no other method does or has ever done: Acts to revive dormant hair roots by massaging powerful root-rejuvenating and germ-combating agents *directly into the roots of the hair.* It is protected under U. S. patent.

In something over 200,000 cases tried, last three years, carefully kept records show it as 70% effective. That is, ability to grow hair, to stop falling hair, was registered in the great majority of cases. Think what this means.

Why, then, go on fooling yourself with old-time tonics? This method proves the hair roots people used to believe were beyond recall are revivable.

Go to any drug store. Get the Van Ess Liquid Scalp Massage. Written guarantee to grow new hair in 90 days, to stop falling hair completely, supplied by the dealer with full treatment. Costs the same as ordinary hair remedies.

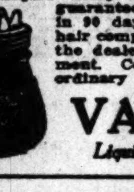

VAN ESS
Liquid Scalp Massage

A joy to iron such a white wash

—yet no scrubbing—just *soaked* clean

WOULD you dream that this sweet, clean, *whiter* wash didn't touch a washboard—wasn't even boiled?

Rinso gently *soaked out* the dirt and stains. No scrubbing to fray the edges—no hard rubbing to wear things thin. Clothes last longer, keep their colors better, this safe, soak-and-rinse way.

Watch dirt float off

There are many laundry soaps, but nothing like Rinso. It gives thick suds, even in hardest water. Not frothy soap bubbles, but wonderfully cleansing *suds.*

In these rich suds, dirt and stains float off by themselves. Clothes rinse whiter, brighter than you could scrub them!

No boiling needed; Rinso whitens without boiling—*sterilizes, too!*

Don't ruin your clothes and hands by old-fashioned scrubbing. Join the millions of women who are doing the weekly wash this easy way.

So safe—economical, too!

It's so safe, too. Rinso contains no acids, bleaches or harmful chemicals.

And *economical!* It's all you need on washday—no bar soaps, chips or powders.

Get Rinso from your grocer today, for your next washday. Notice how heavy the package is. Rinso is solidly packaged granulated soap—not fluffy chips.

For economy, and for the whitest, brightest wash you ever saw, follow the easy directions on the package.

Guaranteed by the makers of Lux—*Lever Bros. Co.*

Fine in washers, too!
The makers of 30 leading washers urge the use of Rinso for safety and for best results. Just try it once, and you'll see why.

2 sizes
most women buy the large package

The Granulated Soap that Soaks Clothes Whiter

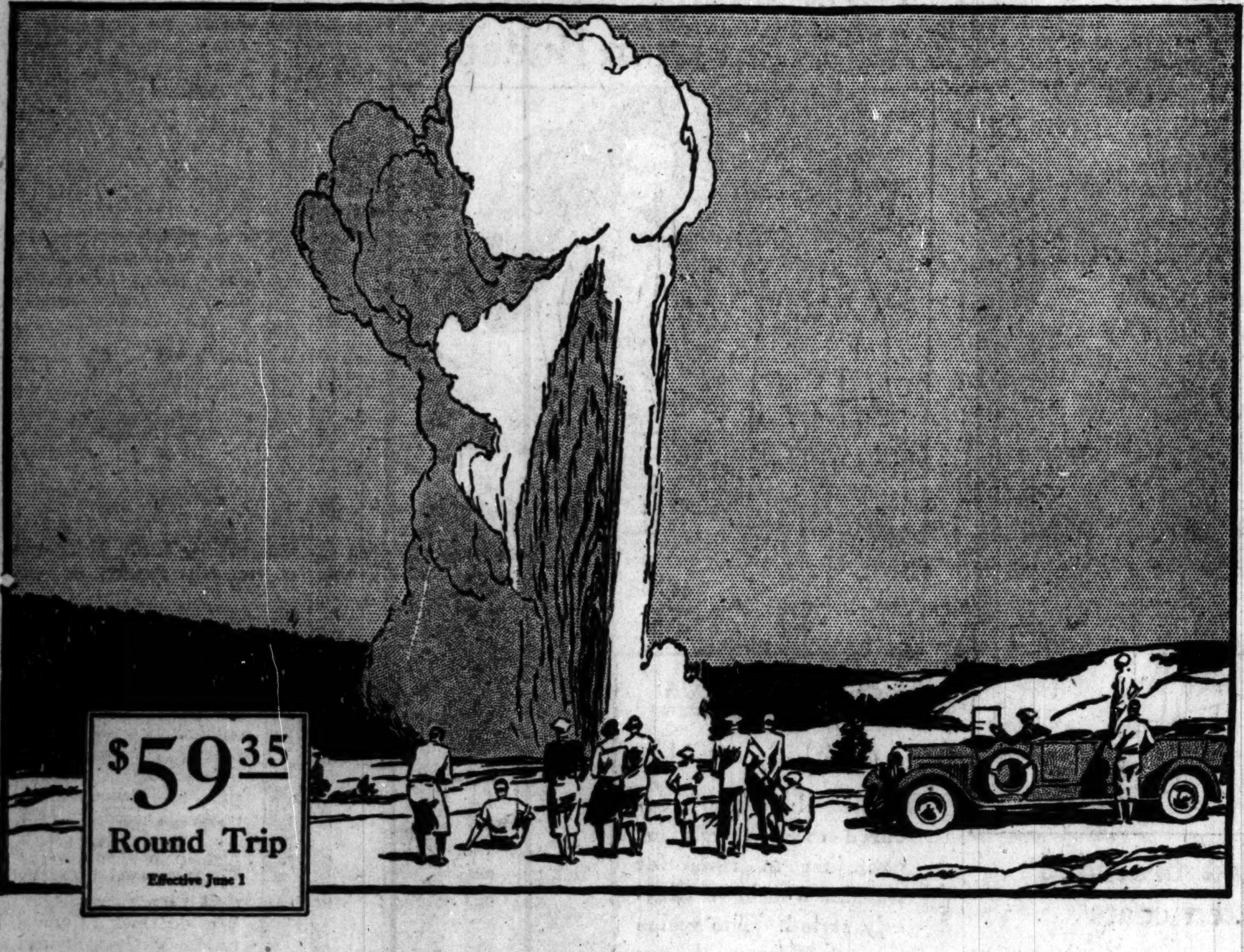

A *Wonderful Vacation in* YELLOWSTONE

COSTS LITTLE MORE THAN A VACATION NEAR HOME · · · 2 WEEKS IS TIME ENOUGH

THIS summer, take "America's famous vacation." Enjoy, at last, the visit you have long planned to the Land of Eternal Wonder—Yellowstone Park.

Be sure of one thing: Plan your trip one way via Gardiner or Bozeman (Gallatin Canyon Route) Gateway—the other way over the Cody Road. "If you don't see the Cody Road, you don't see Yellowstone."

You have time enough for Yellowstone. Two weeks is ample. And special summer rates on the Burlington, effective June 1, make the cost surprisingly low—little more than an ordinary vacation near home.

Note this real vacation bargain. Your Burlington-Yellowstone ticket includes the Cody Road, a thrilling 90-mile motor ride through the Buffalo Bill country. It also takes you to scenic Colorado without extra cost.

Send for BOOK

You can visit both Yellowstone and Colorado leisurely in two weeks. If you have time you can go to Glacier Park for only $6.30 additional rail cost. Side trips may be made to the Black Hills of South Dakota and the Big Horn Mountains of Wyoming.

Only Burlington service makes possible this wonderful combination tour at this price. The Burlington operates the only through trains from Chicago to the Cody, Gardiner, and Bozeman (Gallatin Canyon) Gateways to Yellowstone; the only through Pullmans between the Cody Gateway of Yellowstone and Denver and between Yellowstone and Glacier.

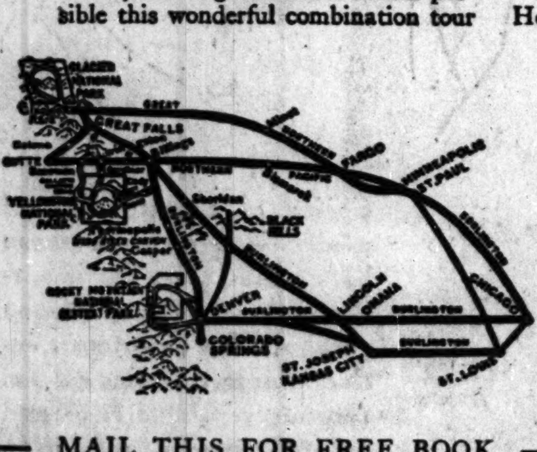

Burlington Escorted Tours

Here is a new, carefree way to see the Rockies—with a Burlington Escorted Tour party. Definite cost covering all necessary expenses. Everything planned in advance. Travel expert with each party. Ask for Tours Book.

Going to Pacific Northwest?

If you are going to the Pacific Northwest this summer, we can easily arrange for you a visit to Yellowstone on the way.

Most popular route to the Rockies

MAIL THIS FOR FREE BOOK
J. R. VAN DYKE, GENERAL AGENT, Dept. T-31
179 W. Jackson St., Chicago. WABash 4600
Please give me information about your special low fares to Yellowstone. Also send me fully illustrated book, with maps, etc.
Name ____
Street ____
City ____ State ____
☐ Make an "X" here if you wish Escorted Tours book.

Burlington Route
THE NATIONAL PARK LINE

RESOURCES HALF A BILLION—AND MORE

Open a savings account Today

The CONTINENTAL and COMMERCIAL BANKS
CHICAGO
208 South La Salle
209 South Wells

WISS

WISS blades are sharp, and *stay* sharp a long time

Quality Guaranteed

Sold by 10,000 of the Best Stores

250 Styles and Sizes

7-inch Household Shears No. 137 $1.55

WISS SCISSORS
Wonderful Cutters

The Chicago Tribune Is the World's Greatest Newspaper

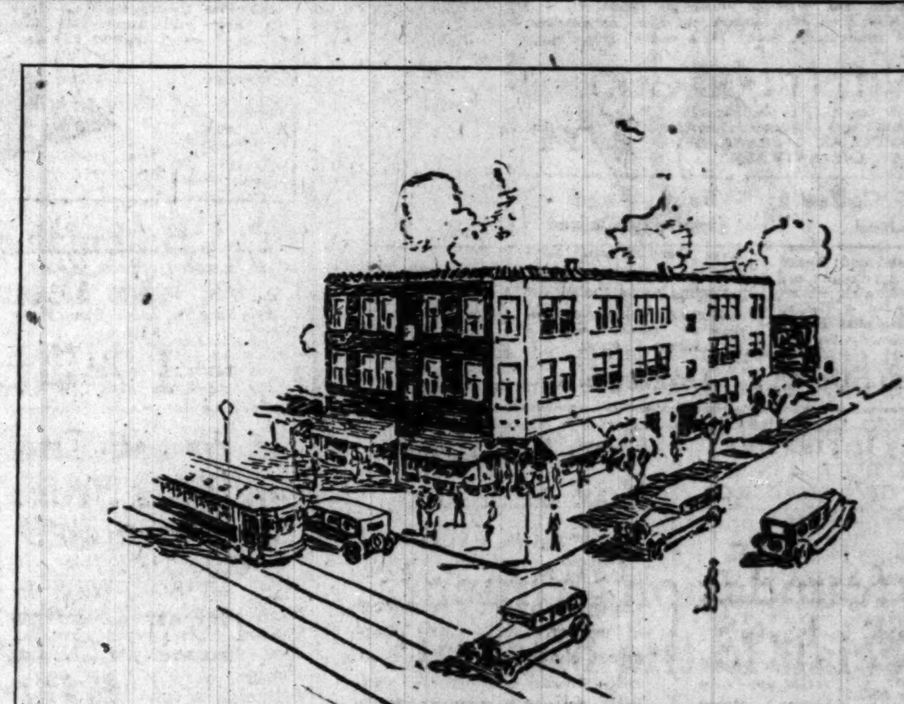

"I used a Tribune Want Ad to sell my building, consisting of 2 stores, 3 offices and 6 apartments. Despite the fact that the sale price was $76,000, with a cash payment of $21,000 required, I received 11 answers to my ad and sold the building on my own terms inside of a week." D. A. McLAUGHLIN, *7006 Clyde Avenue.*

$76,000 building sold in a few days through one Tribune Want Ad!

NO DEAL is too large for The Tribune Want Ad Section to swing! At a slight cost Tribune want advertisers have made sales requiring large sums of cash.

The experience related above by Mr. D. A. McLaughlin, 7006 Clyde Avenue, is a typical example of how Tribune Want Ads produce speedy, satisfactory results at an insignificant cost.

Mr. McLaughlin advertised a corner building containing 2 stores, 3 offices and 6 apartments in The Tribune Want Ad Section. Although the sale price was $76,000 and a down payment of $21,000 was required, he received eleven replies to his ad and closed the deal on his own terms in a few days!

Whether your problem is the sale of a block of apartments or a used automobile, a Tribune Want Ad will carry your offer to hundreds of thousands of prosperous readers, prospects who are interested in good investments and buying opportunities. Phone—

Superior 0100—*Adtaker!*
Chicago Tribune Want Ad Section

104 WAYS TO MAKE MONEY

RUSSIANS RENEW U. S. RECOGNITION PLEA AT GENEVA

Delegates to Parley Face Journalists' Quiz.

BY HENRY WALES.

[Chicago Tribune Press Service.]

[Copyright: 1927: By The Chicago Tribune.]

GENEVA, Switzerland, May 12.—The Russians voluntarily faced the heavy guns of the world press when they invited more than 200 journalists to cross-examine them at their hotel today. Flanked by M. Varge, former finance minister under Bela Kun, once soviet dictator of Hungary, and Gregoire Sokolnikov, Valerian Obolenski-Ossinski, head of the soviet delegation to the economic conference of the league of nations, took the brunt of the correspondents' questioning.

The tone of the soviet delegates' answers indicated a desire to be conciliatory, yet they seemed to be afraid of the reaction in their own press if they compromised too much. Admitting in principle the pre-war debts, M. Sokolnikov pointed out that neither the reparations nor the allied debts to America had yet been adjusted. Likewise, he admitted that Russia's commerce wih America was greater than its trade with countries which have extended political recognition, yet insisted that recognition of Russia by the United States would mean a tremendous improvement in international relations.

Say Women Are Happy.

The bolshevik delegates asserted that women are happiest in Russia because of the laws which protect their illegitimate as well as legitimate children, and that their equality with men makes them enthusiastic bolshevists.

The wealth of Russia is estimated at 15,000,000,000 rubles [$7,500,000,000], according to M. Sokolnikov, who is credited with stabilizing the Russian money. M. Sokolnikov also pointed out that Russia has abandoned its policy of economic isolation and is ready to encourage foreign capital.

In answer to a question regarding the nature of Russia's guarantees of security to foreign commerce, the delegation stated that conditions have changed since before the war and that Russia's increasing stability and commerce are the best guarantees that could be advanced.

Denies Propaganda Aim.

It is evident that hereafter the Russians will be found at all international conferences, since M. Obolenski-Ossinski reiterated today that the sole reason for the previous abstention of his government was the strained relations between Russia and Switzerland. He denied that the Russians still desired to put out propaganda, although he claimed the right of free expression of the soviet's viewpoints regarding capitalism.

Argentina, Fearing Borer, Bars Importing of Corn

BUENOS AIRES, Argentina, May 12.—(AP)—The ministry of agriculture issued a decree today prohibiting importation into the country of any variety of corn. This step was taken because of the prevalence of the pest known as the corn borer in some sections of the United States.

IF SOVIET PUPIL FAILS, TEACHER FACES JOB LOSS

So Students Get Through with Small Learning.

BY AARON KOPMAN.

[Chicago Tribune Press Service.]

[Copyright: 1927: By The Chicago Tribune.]

LONDON, May 12.—In soviet Russia's educational units, the rabfacs, the curriculum is supposed to equal that of the former Russian gymnasium [same as American high schools.] But not one of a hundred of these students can solve a plain algebra or geometry problem. They do not read their own classics. As for Shakespeare, Milton, or Byron, they have not the slightest idea who they were or what they wrote. But every one of them knows the works of Upton Sinclair by heart. It is through his filth that they gaze upon the "slave land America" and hope for a revolution to free the proletariat.

No teacher dare reprimand a pupil in the rabfacs. Few old instructors are left. Those that have succeeded in avoiding discharge strictly mind their own business. Not to give passing marks to a student is reason enough for the class to hold a meeting and to present the superintendent with a demand that this teacher be fired. Therefore, those who are not expelled for failure to attend classes graduate with flying colors; some are permitted to enter the universities, where the same procedure rules, and which graduate the engineers, the physicians and surgeons, the lawyers and philosophers, the agricultural experts, and economists-business men who today are making a mess of ruling Russia.

Medicine and Dirt.

In Leningrad I was a frequent visitor at the medical college, for I had studied there before I emigrated to the United States. Every time I entered the building I was shocked by the dirt. There is more neatness and order in a Bowery Interborough station. Stairs and hallways were not scrubbed for months. No spittoons, and the floors were thick with cigaret butts. Students walked back and forth, their heavily hobnailed boots making a terrible din. In the "restaurant" dishes were of tin, and the cheap wooden handled knives and forks were always rusty. Most of the students ate with wooden spoons carved by the peasants, which they carried in their pockets—the easiest way to avoid syphilis, they said. The aluminum cups were incrusted with dirt.

Scorns Students' Food.

For a meal here the students paid 40 kopecks [20c]. I was invited to lunch by one student, and this was before I was jailed. Then I stuck up my nose at the food; today I could stomach it. This boy was intelligent. He thought conditions were terrible, but hoped everything would turn out all right in the end. If more students were of his type things might turn out differently, but as conditions are now, even the commissars themselves are calling out for brains to help them run Russia, and brains are not to be had. Eventually, when conditions change, thousands of dozens of brains will be imported to Russia to help make order out of the bolshevik chaos.

In the Wishery concentration camp I met an old Cossack condemned to ten years for stabbing to death a student who had ruined his daughter. He told me, "After all, I am sorry I killed that boy. I should not have stabbed him. I should have killed one of those who are really to blame, one of those fanatics who sit in the Moscow Kremlin. They are the ones who ruined my child and millions of other Russian children."

The old Cossack was right.

AWNING HANGER FALLS.

Charles Landsrass, 39, of 3843 North 73d avenue, an awning hanger, fell from the second floor of a building at Monroe and Franklin streets yesterday. He may die.

CONSTIPATION MURDERS SLEEP

Kellogg's ALL-BRAN brings prompt, safe relief—guaranteed!

Nervousness, sick headaches, insomnia are often the direct result of constipation. Indeed, this terrible curse wrecks strength and health—and causes more than forty serious diseases. Yet it can be relieved—easily, promptly, permanently. It can be prevented! Kellogg's ALL-BRAN is guaranteed to give relief.

Doctors recommend ALL-BRAN because it is 100% bran or "bulk." It relieves constipation in nature's own way. Does a work no part-bran product can equal. Simply eat two tablespoonfuls daily—in chronic cases, with every meal. You'll enjoy it.

ALL-BRAN is delicious with milk or cream—and add fruits or honey. Comes ready to eat. Mix it, too, with other cereals. Use it in cooking. Made by Kellogg in Battle Creek. Sold and served everywhere. Recipes on package.

Kellogg's ALL-BRAN

STOP & SHOP

Reg. U. S. Pat. Off.

16 N. Michigan Ave. Randolph 7000

Today & Tomorrow (Saturday)

We are prepared to take care of 100,000 food shoppers who will attend our Big

May Food Demonstration

We are convincing the people of Chicago not only that we excel in QUALITY FOODS but that we are real MONEY SAVERS for thousands of intelligent food buyers. We can prove this in one department after another if you will come in and put us to the test.

Shop here for your Sunday Dinner today and tomorrow. The store never looked more beautiful and it is filled to bursting with wonderful foods at

Specially Reduced Prices For May

Stock your larder while we have a full line of these Specials

OUR BAKE SHOP

This department has won its wonderful reputation for home-made Cake, Pies, etc., because we spare no expense in our use of whole milk, finest table butter, fresh eggs in abundance, etc.

DEVIL'S FOOD CAKE — 3 plump dark layers, rich in chocolate; filled and iced with creamy chocolate fudge. A REGULAR $1 CAKE SPECIAL FRIDAY AND SATURDAY....... 75c

T. & G. Coffee Cakes — No. 1, Butter Cream Filled; No. 2, Raisin and Brazil Nuts; No. 3, Pecan and Butter Filled with Pecan Filled Icing; No. 4, Butter Filled and Iced with Butter Cream and broad Cocoanut strips. Each 50c

Baby Angel Divinity Cakes — Serve them to your Sunday tea guests. Dainty individual Angel Cakes, iced with mouth-melting marshmallow; topped with a Maraschino Cherry. Dozen 50c

MEATS--POULTRY

The high quality and low prices that prevail in this department will place our meats and poultry on the SUNDAY DINNER TABLES of over 100,000 Chicago homes.

Milk Fed ROASTING CHICKENS — Hand Selected from scientifically fed, young chickens. Lb., 52c

Hefflstone SQUAB CHICKENS — Split, ready to fry or broil. Sold only by this store. Each, $1

Larded FILLET OF BEEF — From native stall fed steers — all ready for grill or pan, whole or half. Lb., 69c

Leg of Veal Lb., 33½c — From Milk Fed Calves.

Leg of Lamb Lb., 59c — This Spring's Lamb.

Pork Roast Lb., 33½c — Loins from Baby Pigs.

ROLLED RIB ROAST OF BEEF—POUND 43c

SLICED HICKORY SMOKED BACON—POUND 50c

Friday Is Fish Day

FRESH FILLET OF SOLE—Lb., 59c

FANCY SHAD ROE, Lb. 39c

Fresh Jumbo Shrimp, Lb. 25c

BUTTER — Made of sweet cream. Only 7 out of every 100 pounds made meet our requirements in the BRICK. Lb., 63c

EGGS — Direct from scientific poultry farms. Every Egg recandled in this store by our experts. 3 Doz., 98c

Don't Forget That Week-End Box of Candy From This Store

FANCHON CHOCOLATES — Think of buying 2½ pounds of crunchy milk and bitter-sweet chocolates for $1—such value found only at this store—19 different centers in an attractive box. Reg. price $1.50. Friday and Saturday. 2½ LB. BOX, $1

OLD FASHIONED GUMDROPS — You'd pay 45c a pound for these gumdrops elsewhere. Tender, chewy, with pure flavors. Strawberry, Lemon, Orange, Licorice, etc. In special 3-LB. BOX, 50c

MARGE CARSON'S SILVER FLUFF MARSHMALLOWS — In white enamel tin. 5 LB. TIN.................... $1.35

Fruits--Vegetables

STRAWBERRIES — The market is flooded with "rejected" berries, small and sour and priced cheap. Don't confuse them with this quality of great big, red-ripe, perfect berries, Qt. 29c

Imperial Valley PEAS — Fresh—tender. 2 Lbs., 29c

Indian River GRAPEFRUIT — Large—seedless. Doz., $1.49

Ottawa ASPARAGUS — Selected size and flavor. 2 Bunches, 35c

VALENCIA ORANGES—3 times the juice of an ordinary orange. Dozen 59c

RED TRIUMPH NEW POTATOES—Just the right size for creaming. 10 lbs.. 39c

AVOCADOS — (Alligator Pears.) Sample them at our demonstration counter, 3 for.... 79c

PINEAPPLE — Finest Cuban—Each 29c

Kolan Koffee "Is the Best"

Every day hundreds of new customers are added to the thousands who prefer Kolan because they have compared this full-bodied aromatic coffee with hundreds of others and have been convinced that KOLAN KOFFEE IS THE BEST. Buy Kolan today .... 2¼ LBS. $1

Colossal Values in Canned Goods

PEACHES — 7 to 9 perfect, golden halves in heavy syrup. No. 2½ tin. 4 Tins $1; Tin, 25c

PEARS — Finest California sun ripened fruit. No. 2½ tin. 3 for $1; Tin, 35c

PINEAPPLE — 7 to 8 big round slices. 2½ tin. 45c value. 3 Tins $1; Tin, 35c

LOGAN or BLACKBERRIES — Compare the quality with berries costing 40c. No. 2 tins. 4 Tins $1; Tin, 27c

PEAS — Early June, 18c value, No. 2 tin. Dz. 1.45; Tin, 13c

CORN — Country Gentleman, 18c value, No. 2 tin. Dz. 1.35; Tin, 12c

BEANS — Cut Refugee or Wax. No. 2 tin. Dz. 1.98; Tin, 17c

SOUPS — Choice of 6 assorted. Tomato, Chicken, Vegetable, etc. 6 No. 1 Tins, 60c

CRABMEAT — Exceptional value. Finest quality Japanese Crabmeat. Doz. $8; Tin, 69c

CORN ON THE COB — About 3 to tin. 4 Tins $1; Tin, 27c

Sweet Mixed PICKLES OR RELISH — Quart Jar, 49c

SARDINES — Portuguese boneless in pure virgin olive oil. Dozen Tins, $3.39; Tin, 29c

TOMATOES — Indiana Meaty Pack. No. 2 tin. Doz., $1.59, Tin 14c

These Are Our VALETTE and TEGAR Fruits and Vegetables

Wimsett SYSTEM

Liquidates Frozen Credits

Careful surveys, conducted by "Wimsett System" during the past few years, disclose that in many cities a surprisingly large amount of the capital of merchants and professional men is tied up in frozen credits. In many such communities Wimsett System Companies have been established to meet the situation and provide the necessary economic relief. That the condition has been successfully met is evidenced by the many letters sent out continuously by Chambers of Commerce, Business Men's Associations, Bankers, Merchants and Professional Men. These letters testify to the benefit derived through the operation of Wimsett System in their communities.

A Wimsett System Company demonstrates the cumulative power of thrift. It liquidates frozen credits. It provides the third side of the triangle of credit—for business, for agriculture, for labor. There are now more than 120 Wimsett System Companies operating in the United States.

Write us for complete information on all phases of Wimsett System, an economic necessity.

NATIONAL WIMSETT COMPANY

Six North Michigan Avenue & Sixty-Third and Cottage Grove, Chicago, Illinois

Gastritis?

Do you suffer from inflammation of the stomach, caused by excessive acid and gaseousness?

Here is an effective and pleasant remedy—Pepsinic Seltzer. It neutralizes stomach acids and relieves gaseousness—sweetens and strengthens the stomach.

Pepsinic Seltzer is absolutely free from all heart depressant drugs. It is compounded in accordance with approved therapeutic practice, and is widely recommended by the medical profession.

Two Sizes: 23c and 47c

PEPSINIC SELTZER

For Headache, Heartburn, Indigestion, Gastritis, Dyspepsia and Nausea

The Seltzer that won't affect the heart

at all WALGREEN DRUG STORES

We've made it Easy to Rent a Car

That's why over a million will rent cars this year from Hertz Driv-ur-self Stations.

A National Car Rental Organization Backed by the Resources of the Yellow Truck & Coach Manufacturing Company—a Subsidiary of the General Motors Corporation.

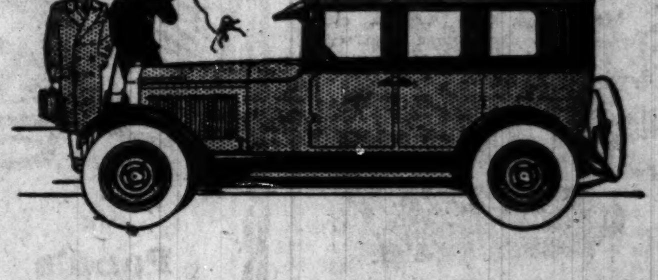

DO YOU know why cars will leave our stations in 300 cities over a million times this year? New simplicity of rental is the big reason. Of course there are many others—but of them all, this one pleases our patrons most.

An entirely new way

You may have rented a car before—found red tape, questioning, annoyance. You find none of these here. All are done away with. This new method of renting cars is business-like, a model of fairness, simplicity itself.

If your name is in the phone book, and you are qualified and competent to drive—we rent you a car without further identification. If not, give one reference—that is all.

You're on the road in 2 minutes

Free to go wherever you like, taking family or friends with you—driving the car you rent exactly as you would a car of your own.

Thousands now go for evening drives, week-end outings, vacation trips—many of them in moderate circumstances, who could not afford these pleasures but for the low cost of Hertz Driv-ur-self Service. Its economy lies in the plan of paying only for the service you get. Many club together and divide the bill, thus still further reducing the cost.

And because over a million will use our cars this year—the benefits of great volume are brought to you in low rates—so low, in fact, that any man or woman can well afford frequent use of our cars.

Insurance

When you rent a car from Hertz Driv-ur-self Stations you become one of the insured under a public liability insurance policy with limits of $10,000 and $20,000 for personal injuries and $1,000 for property damage. This policy is supplied by one of the largest old-line insurance companies. We further protect you against collision damage over $10 to rented car and against loss of car through fire or theft.

We give you free the Key to Hertz Driv-ur-self Service

It's valuable when you want a car in a hurry. We give it to you, without cost or obligation. It bears your name — is registered, and a reward offered for the return of your keys if lost.

You simply show this Key at our station. It enables you to rent a car any time—without even a moment's delay. Come in, please, and ask for yours—it's free.

300 CITIES — HERTZ DRIV-UR-SELF STATIONS — 10,000 CARS

CONTROLLED BY YELLOW TRUCK & COACH MFG. CO.
SUBSIDIARY GENERAL MOTORS CORPORATION

LOOP
*333 S. Franklin St. South of Jackson — Dearborn 5050
*357 N. State St. North of Wacker Drive — Superior 6725

SOUTH
344 E. 63rd St. Opp. White City — Englewood 5050
*6218 Cottage Grove Near 63rd St. — Hyde Park 5050
*1540 E. 67th St. Near Stony Island — Fairfax 5050
5122 Lake Park South of Hyde Park Blvd. — Midway 4568
*730 W. 63rd Place Just East of Halsted — Wentworth 1689

NORTH
*1131 Devon Ave. East of Broadway — Rogers Park 5050
4340 Broadway — Graceland 5050
*3742 Lawrence Ave. — Juniper 5050

WEST
*3949 Washington Blvd. East of Crawford — Kedzie 5050
*4926 W. Madison St. — Columbus 5050
*3151 W. Madison St. Opp. Senate Theatre — Van Buren 7227
*2734 Milwaukee Ave. Cor. of Spaulding — Albany 5050

*Indicates stations offering garage storage and theatre parking accommodations at popular rates

FREE!

A Beautiful Silk Crepe de Chine Handkerchief

6 pastel shades, lace border with every purchase of chic size—

D'Ciny Truso Perfume

Quarter Ounce $1.00

Women will warmly welcome this chic new size. Truso is a perfume as truly Parisian as the Champs Elysees

Help Flood Sufferers!

The Walgreen Co. and American Safety Razor Co. are co-operating in the Flood Relief Fund and are offering a regular—

Gem Safety Razor

and Package of Five Gem Blades

To the contributor of 50c or more—the entire proceeds to go to the Flood Relief Fund.

We Reserve the Right to Limit Quantities

WALGREEN CO.

"DRUGS WITH A REPUTATION"

122 Drug Stores

This Sale at All Chicago, Evanston, Joliet, Waukegan, Oak Park, Gary, Hammond, Racine, Danville, and South Bend Stores

LOOP STORES

State and Randolph
Randolph and La Salle
Franklin and Adams
Michigan and Jackson
Clark and Jackson
Wabash and Van Buren *(Lorraine Hotel)*
17 East Washington *(Opp. Field's)*
Clark and Madison *(Morrison Hotel)*
Monroe and Wabash

FREE

A Box of Useful and Valuable Gifts

With a Purchase of $1.00 and Over at Our

NEW WALGREEN STORE

Corner North Avenue at Clark Street

Opens Saturday

Quantity Buying Permits Low Prices at Walgreen's

Special Brick

Banana-Walnut **Ice Cream**

Walgreen's Doubl' Rich ice cream with fresh sliced bananas and crisp walnuts.

SATURDAY AND SUNDAY, ONLY... 45c

Toy Airplane FREE with every purchase of a brick of ice cream.
(Brick ice cream not on sale at Loop stores.)

IMPORTANT VALUES FOR FRIDAY AND SATURDAY

ANIMATED LOVELINESS

that elusive, irresistible something called—CHARM

More than soft, smooth, clear skin—a glow that comes from within when all the latent, vivacious loveliness is aroused.

That's the energizing action of Boncilla Beautifier.
—and you can prove it yourself in 30 minutes.

In Convenient Tubes, 48c and 98c

Iodent Tooth Paste

Iodent contains iodine, the best known purifier and stimulant of body tissues. It keeps your gums, mouth and throat healthy.

No. 1—For teeth easy to whiten.
No. 2—For teeth hard to whiten.

39c Tube

10c Cocoa Almond Soap

Fine for toilet, bath, and shampooing. 3 bars 23c

Karess Face Powder

So perfect in formula—so pure in every ingredient, it serves as a protection to the skin as well as a definite aid to beauty. It preserves the complexion charm that associates itself with youth, avoiding all suggestion of "makeup."

$2.00 the Box

Norida

Bath Dusting Powder in the Patented Non-Spilling Container

Not a Sifter — Cannot Spill

A high-grade fluffy and smooth powder. Keeps fresh and fragrant in this patented non-spilling container until entirely used. Full size tin at $1.00

Norida Talcum 25c

NORIDA FACE POWDER is of the proper texture and adheres to the skin. Generous size box $1

65c **Pond's** *Cold Cream* **36c**

50c **Pebeco** *Tooth Paste* **32c**

50c **Williams'** *Shaving Cream* **36c**

40c **Fletcher's** *Castoria* **23c**

35c **Dame Nature** *Skin Improver* **23c**

4 Bars **American** *Family Soap* **22c**

60c **Java Rice** *Face Powder* **39c**

You Receive It Fresh
Perfection Cold Cream is made in our own laboratory and is absolutely fresh when you buy it. Cleanses and beautifies your skin. 50c jar, 43c

Be Sure It's Justrite
—when purchasing a cleaner. "Justrite" is sold at Walgreen's exclusively. It's dependable, removes spots and stains without leaving a ring or any trace of cleaning. 35c can, 25c

Soft, Fluffy Hair Yours
With the use of Cocoanut Oil and Egg Shampoo. Invigorates the scalp, leaving it refreshed and clean. Washes away dandruff. 50c size, 33c

Mouth Acidity Causes Tooth Decay
The purpose of Pyrolac Milk of Magnesia tooth paste is to neutralize mouth acidity causing recession of the gums. Pleasant tasting. 50c tube, 37c

Moth Rice
The moth preventive. Just place a little in the pockets or folds of your garments before storing them away. Pound pkg., 31c

Amelita Rouge
Enhances the beauty, bringing bloom to the cheeks in a soft delicate tone. Popular shades; regular 50c, 42c

La Providencia Olive Oil
Imported from Spain, half pt. size. Good for salad dressings, for the baby's skin, etc. 50c can, 29c

50c **Turkish Bath Towels**
Well made of good grade absorbent Turkish toweling. Cannon Brand; size 22x44 inch. 42c

Miscellaneous

White Rouge	50c
Ovaltine, The Health Food	73c
Hank-O-Chiefs, 10c to	50c
Fioret Face Powder	89c
J. B. L. Cascades	$11.89
Arex Coffee, the pound	69c
Veronica Water	79c

$1.00 **Lavoris** **57c** (Limit Two)

$1.00 Lysol, *Medium Size*	79c
10c Physicians *and Surgeons' Soap, 3 for*	21c
35c Freezone *For Corns*	26c
50c Tooth *Brush, guar.*	34c
$1.50 Alarm *Clocks, Thrift*	86c
$1.25 Dare's *Mentha Pepsin*	98c
$1.50 Thermos *Bottles, Pint*	97c
40c Libby's *Queen Olives*	27c
Soap Flakes *Crystal White*	23c
50c Aprons *Pure Gum Rubber*	29c
50c Whisk *Brooms*	34c
15c Wash *Cloths, 2 for*	23c

Specials for Out-of-Doors

Pennsylvania Tennis Balls — Set of 3 sealed in air tight tin to preserve liveliness. $1.45

Wilson Success Golf Balls — Good serviceable quality. Special at, each, 55c. $5.45 Dozen

Sun Visors — Great for motoring, golf or tennis. All sizes. 19c to 39c

Therm-a-jugs — 1-gallon size; will keep liquids hot or cold for 24 hours. Guaranteed. $2.98

Kil-Quick Roach Powder
Rid your home of roaches the clean, sanitary way. Sprinkle a little Kil-Quick around the molding and in crevices. 50c size, 39c

"Clean-It"
Fits every hand, cleans everything. Made of absorbent mop cloth. Fine for dusting. 25c

L'Peggy Talcum
A finer talc, of finer ingredients. Scented with the "Breath of the Woods" odeur. Delightfully adherent. Dainty colorful container. 25c size, 19c

Window Ventilator
Permits fresh air to enter your room without a draft. Strong frame covered with mesh cloth. Size 9x37 in.; adjustable, 43c

Miscellaneous

Truvy Rouge Free with Face Powder,	$1.00
Gervaise Graham Beauty Secret	$1.29
$1.25 Hair Brush	79c
35c Miller Sanitary Apron	23c
15c Climax Wall Paper Cleaner, 2 for	23c
30c Perfection Furniture Polish	27c
Justrite Cleaning Fluid, quart	45c

Smooth, Clinging, Delightfully Fragrant
Amelita Face Powder has won favor with many women because of its fine smooth qualities. Clings for many hours. Naturelle, Blanche and Brunette shades, 85c

Corrects Unpleasant Breath
Pyrodent is a pleasant tasting gargle that corrects bad breath and purifies the mouth. Hardens the gums. 20 ounce, $1.00 bottle, 57c

For a Real Shave
Use Peau-Deux shaving cream. Subdues tough, stubborn beards, making the razor's job easy. Extra large tube, 50c size, 39c

$1.50 Tyson **Hot Water Bottle**
No. 2, well made, molded in one piece. Guaranteed, 87c

Paris Hot Water Bottle, No. 2, good quality, guaranteed $1.98
Baby Crib Sheeting, 1 yd. sq., double coated $1.29

25c **Woodbury's** *Soap* **17c**
3 bars 50c

35c **Cutex** *Cuticle Remover* **27c**

$1.00 Pint **Russian** *Mineral Oil* **49c**

60c **Caldwell's** *Syrup of Pepsin* **43c**

35c **Revelation** *Tooth Powder* **21c**

50c **Dorin** *Rouge—All Shades* **37c**

$1.00 Pint **Beef, Iron** *and Wine* **76c**

30c **Odorono** *Liquid* **21c**

25c Walk-Easy Foot Powder
Eases tired, burning, aching feet. Fine for athletes. 19c

50c **Packer's** *Shampoo* **37c**

60c **Pompeian** *Massage Cream* **39c**

25c **Mavis** *Talcum* **16c**

The Safe Antiseptic LISTERINE

A safe, non-irritating solution particularly adapted to the requirements of personal hygiene. Valuable as a gargle. Corrects halitosis, purifies the mouth.

$1.00 Bottle 79c

Corns Off!

In 3 Minutes —Root and All

Amazing new remedy quickly removes soft or hard corns and callouses. Will not irritate or affect healthy skin. You just apply Shur-Off freely, keeping corns or callouses wet for about two minutes, then simply peel it off, root and all.

SHUR-OFF 42c

All Purpose Talc

Use it for after shaving after bathing and for baby. Smoothes and heals. Fragrant and adherent, 50c can 33c

New Form - Convenient to use and to carry in handbag.

"The Secret of a Skin that Always Young"

Sem-Pray

Clears and Softens Skin as Jar Creams Never Have

Leaves the skin soft as a rose petal. Thoroughly cleanses pores, removes blackheads, prevents pimples. Replaces the precious-to-youth natural complexion secretions which outdoor exposure, dry winds and cosmetics each day absorb. Comes in a fragrant pink cake (so dainty and convenient to apply) 49c

POLORIS

(Reg. U. S. Pat. Off.)

DENTAL POULTICE

toothache

Abscessed Teeth and Gums

Dentists use and recommend POLORIS Dental Poultice for every abscessed condition of the teeth. It relieves pain, reduces swelling and soreness. Apply POLORIS. Get a box today, 25c

CHESTERFIELDS: CAMELS: LUCKY STRIKES: OLD GOLDS:	2 Pkgs.	25c
BEN BEY— 10c size—3 for ...... (12 for 98c)		25c
2 for 25c size— 5 for ...... (10 for 98c)		50c
15c size— 3 for ...... (8 for 98c)		39c

Ben Bey Box Special

2 for 25c size— Box of 25 ...... $2.48

Dr. West's Tooth Brush

Your tooth brush is safe from thumb brushers if you use the brush that polishes as it cleans, 50c

Prescription for Rheumatism

Declared One Which Actually Kills Pain and Enables the Helpless to Get Up and Walk

It is now a positive fact that startling results follow the use of NURITO for rheumatic pain, neuritis, sciatica, lumbago and neuralgia. Helpless, bedridden, painracked, sleepless people are the ones who particularly should try this wonderful NURITO. Positively guaranteed 93c

NAUSEA?

Sea sickness, car sickness, dizziness and other forms of nausea can be quickly allayed by Pepsinic Seltzer. Pleasant tasting and absolutely free of all heart depressant drugs, it neutralizes gas and acids, the cause of unsettled stomach conditions.

PEPSINIC SELTZER 23c

Mavis Toilet Water

—is supreme among toilet waters. It is luxurious but inexpensive. The subtle odor compares with the fragrance of Mavis Talcum. In a fancy shaped bottle, 79c

Perfumes AT OUR LOOP STORES

$3.00 Coty's L'Origan or Muguet, bulk, per oz.	$2.09
$5.50 Caron's L'Infini, bulk, per oz.	$4.48
$2.50 Rigaud Un Air Embaume, bulk, per oz.	$2.19
$1.00 Roger & Gallet Le Jade Perfume, ½ oz. original	89c
$1.75 Amelita Narcis Toilet Water	$1.50
$3.00 L'Peggy (Breath of the Woods) Perfume, 1 oz. orig.	$2.89
$4.10 Coty's Styx Perfume, 1 oz. original	$3.98
$4.50 Caron's Narcisse Noir Perfume, 1¼ oz. original	$3.98
$6.25 Bourjois Mon Parfum 1½ oz. original	$5.95
$10.50 Corday's Orchidee Bleue Perfume, 1 2-3 oz. original	$9.48
$5.50 Fontanis Fleurs De Bagdad Perfume, 1 oz. orig.	$4.85
$4.50 Vigny's Lee Golliwogg Perfume, small fur head	$3.69
$3.00 Scherk's Mistikum Perfume, 2-3 oz. original	$2.85
$1.25 Roger & Gallet Violette De Parme Toilet Water	$1.19
D'Orsay Fleur De France Perfume, ½ oz. original	$1.00
D'Orsay Jasmine Perfume, 1 1-3 oz. Flacon tube	$5.50

Mothex Bags

Keep your garments safe from moths. Put them away with the assurance that they will not be harmed. Made with a heavy paper saturated with moth preventing preparation. Size 26x60 inches, 63c

Gillette *Milady Decollete* Safety Razor

In a beautiful coral or amber case with package of Gillette blades, $5.89

Richard Hudnut's Three Flowers Toilet Water

Delightful and refreshing. The finishing touch of a perfect toilette. $1.50

PRESTO

"The Pencil That Uses Its Head"

Load Presto once for a whole year and new points appear with the snapping of the cap. Available in men's or women's sizes. Highly polished in nickel trim 98c

ENOZ KILLS MOTHS

WILL NOT STAIN

Simply Spray ENOZ Throughout the Closets and on Hanging Garments

Save Your Nice Things

ENOZ will render material moth resistant. It destroys moths, moth worms and moth eggs. ENOZ does not injure or stain.

Half Pint	Pint	Quart
45c	79c	$1.39

Ruffmade Chocolates

"Pals to the Palate"

Treat yourself to real quality chocolates without paying the customary high price. Ruffmades are an assortment of nut, cream and chewy centers—hand-rolled and hand-dipped.

SPECIAL FRIDAY, SATURDAY AND SUNDAY

49c Pound Box

You're Always Welcome at Walgreen's

Chicago Daily Tribune
THE WORLD'S GREATEST NEWSPAPER

The Tribune's Telephone Number Is
Superior 0100

FRIDAY, MAY 13, 1927.

SOX DRUB GRIFFS, 5-4; WIN 4TH IN ROW

FIELD OF EIGHTEEN AWAITS CALL TO DERBY BARRIER

BLUEBLOODS OF TURF READY TO GO ON PARADE

Railbirds Puzzled Over Outcome.

BY FRENCH LANE.
[Chicago Tribune Press Service.]
(Pictures on back page.)

Louisville, Ky., May 12.—When the long, grueling training grind for the Kentucky Derby ended here tonight there were eighteen possible starters quartered at Churchill Downs awaiting the call to the $50,000 turf battle on Saturday afternoon.

E. P. WHITNEY.

This Derby zero hour, the climax to a heart breaking struggle to prepare 162 three year old thoroughbreds for the most famous race run in America, arrived amidst the wildest, most uncertain speculative scenes since the Derby was first decided in 1875. The advance Derby crowd was larger than ever before and the final outcome of the race more mystifying and more puzzling than in any other year.

Even the issue of post time favorites was in doubt. While it seemed that Bostonian and Whiskery, a son and a grandson of the illustrious old sire Broomstick, which will run as the Harry Payne Whitney entry, will be installed the public choice at about 4 o'clock Saturday afternoon, they had not mustered enough support among the thousands here tonight to make it certain.

162 Entry Dwindles to 18.

It was early last February when 162 original Derby candidates started their preparation for the race on Saturday afternoon which will hold the interest of a nation for a few short minutes at least.

But when the final roll of possible starters was called tonight eighteen were all that could answer present.

This list was as follows: Bostonian, Whiskery, Scapa Flow, Saxon, War Eagle, Jock, Rip Rap, Osmand, Kiev, Black Panther, Rolled Stocking, Fred Jr., Hydromel, Mr. Kirkwood, Buddy Bauer, Bewithus, Boo, Royal Julian.

At the entry hour tomorrow morning, there may be another obscure candidate or two bob up and get their names printed in Derby overnight entry lists, but more likely three or four of those eighteen possible candidates will drop out of line and not enter the roll call tomorrow morning.

Those that were regarded as possible doubtful starters were Boo, Mr. Kirkwood, Kiev, and War Eagle. There was some question about Mrs. Payne Whitney's Saxon going to the post. He worked the full Derby route in slow time this morning, and Trainer Clyde Phillips was said to have been disappointed in the gallop, but he had not declared him out of the race.

All Ready to Go.

These candidates listed to go represent as nearly as possible the perfect condition thoroughbreds. There isn't a scratch or blemish on most of them and they come from the most famous blood lines in the world. Here is Whiskery, of the Broomstick line; Scapa Flow, as beautiful and powerful looking as ever Man o' War was; the black Bewithus, looking like, but smaller than, his famed old daddy, Black Toney; Rolled Stocking, with the lines of Pennant; Osmand, the replica of his sire, Sweeper, which has carried American silks in France, and so on down the line.

Their coats glistened, their muscles rolled like so much hard rubber beneath the smooth skins; their heads were high, their step brisk.

More than 30,000 visitors, the advance guard of the Derby crowd, had arrived tonight.

The early arrivals numbered so many more thousands than in any other year that it appears a certainty that all Derby day attendance records will be shattered.

The special trains were beginning to pull in late tonight, but the big influx of specials—there will be more than 75 in all—will not come until tomorrow morning. From then to noon Saturday they will be arriving often.

Chicagoans Crowd Louisville.

Chicagoans were everywhere on the lawns, in the club house, in the stands and along the Derby sight-seeing boats this afternoon. While the regular racing card was being run off the seasoned Chicago racegoer could see so many familiar faces that he might have believed he was at Lincoln Fields on an August afternoon.

There was still some doubt tonight over the identity of the jockey who will pilot Whiskery in the Derby. Clarence Kummer's suspension in Maryland robbed him of the engagement. There were reports that both Mark Fator and L. McAtee might have a leg up at Derby time.

While the weather was threatening and a little cooler than the ordinary Kentucky May day, the track was fast. It will take hard rains between now and Saturday to change it, but the cushion of the track is deep and soft, and those horses which fancy heavy going were not at a disadvantage on it today.

THE GUMPS—A BOLT FROM THE SKY

Preakness Winner Tests His Hoofs on Derby Course

[Chicago Tribune Press Service.]

Louisville, Ky., May 12.—Bostonian, winner of the Preakness, turned in the most impressive workout in the final sessions of hard Derby training here this morning. Every candidate for the big race was on the track during the morning and several were given stiff rehearsals.

The more serious workouts follow:

Bostonian, mile and quarter, 2:09 1-5. Worked easily under strong pull.

Whiskery, mile and a quarter, 2:11 2-5. Gallop not impressive and he did not show great speed at any time.

Saxon, mile and a quarter, 2:16; mile in 1:45 1-5. Had little speed at the finish.

Scapa Flow, mile and a quarter, 2:12 1-5. Ridden by Earl Sande who had him under stout pull all the way. Sande said colt was fighting for his head.

War Eagle, mile and a quarter, 2:09 1-5. Showed early speed, but had to be urged hard at the finish. Work not impressive, despite good time.

Hydromel, mile, 1:42. Went easy all the way. Full of run at finish.

Mr. Kirkwood, mile, 1:42 1-5. Doing his best all the way. His move not impressive.

They Will Attend Derby

(Picture on back page.)

AMONG the Chicagoans who will make the trip to the Kentucky Derby at Louisville on special trains are:

MEDINAH ATHLETIC CLUB SPECIAL.

Mr. and Mrs. Thomas J. Houston.
Mr. and Mrs. Thomas Kennedy.
Mr. and Mrs. Walter Henshaw.
Mr. and Mrs. Nells Shoan.
Mr. and Mrs. Ed. Schoenberger.
August F. Marx.
Mr. and Mrs. John Hyldahl.
William P. Keene.
J. G. Elder.
Dr. Robert E. Hoff.
Dr. Reimecnich.
Mr. and Mrs. Garfield F. Miller.
Mr. and Mrs. W. C. Hutchins.
S. J. Strange.
Mr. and Mrs. Wesley M. Sears.
Geo. H. Hilgendorf.
Mr. and Mrs. L. W. Kent.
Mr. and Mrs. R. E. Clark.
W. C. Bade.
Mr. and Mrs. Lawton.
Mr. and Mrs. Dunlap.
Mr. and Mrs. Geo. G. Beltzhoover.
Mr. and Mrs. George May.
Mr. and Mrs. Howard M. Jackson.
Mr. and Mrs. J. Pastchen.

I. A. C. SPECIAL.

Mr. and Mrs. J. Will Johnson.
Mr. and Mrs. R. L. Fordyce.
H. M. Gooden.
J. R. D. Stegenson.
F. J. McCaurhey.
Mr. and Mrs. Tom Leeming.
J. W. McLean.
R. R. Porterfield.
W. J. McGuiep.
A. A. Taylor.
F. J. Campbell Jr.
Clyde T. Hays.
Mr. and Mrs. F. H. Johnston.
J. H. Cooper.
Chas. S. Abott.
E. A. Kalkhurst.
G. E. Keebler.
Dave Bremner.
Geo. Gaw.
Geo. McCommon.
J. A. Amous.
Geo. Weaver.
P. Wahlman.
C. W. Peasuer.
H. E. Strickland.
Mr. and Mrs. Leo M. Steele.
K. K. Kenderdine.
Ralph M. Ensign.
Mr. and Mrs. Leo M. Steele.
A. H. Meyer.
E. R. Schulze.
F. K. Pinckney.
H. J. O'Shea.
Mr. and Mrs. J. F. Barden.
M. G. Wood.
Charles N. Netle.
B. F. Mesener.
P. J. Hinsen.
J. H. Regan.
Harry Snyder.
George Beaton.
Ben Paulse.
Henry A. Denyer.
Mr. and Mrs. B. K. Goodman.
B. Cooper Jr.
F. H. Butenschoen.
Mr. and Mrs. Eugene Mandel.

HAMILTON CLUB SPECIAL.

Wm. C. Kirby and party.
Will J. Bell and party.
Judge Edgar Cooke.
Edward Crilly and party.
Senator Dailey.
L. L. Emmerson and party.
Charles Bonner.
F. F. Overlock.
J. C. Irwin and party.
Judge W. S. Waite and Mrs. Waite.
Mr. and Mrs. John F. Tyrrell.
Mr. and Mrs. L. G. Ayres.
Sidney Middleton and party.
A. J. Bonks-Wilborn party.
C. C. Kawin and party.
C. K. Knickerbocker.
J. W. Gnecchi and party.
Dr. and Mrs. J. E. McArthur.
Fred Sterling and party.
J. A. Funk and party.
Otto and E. J. Lehman and party.
Theo. Regensteiner.
F. M. Hallenbeck and party.
John Boyiston and party.
Ed. A. Garvey and party.
J. M. Woodman and party.
R. W. Kuipschild and party.
C. A. Wheeler and party.
Mr. and Mrs. L. A. Jegen.

COOPER-CARLTON HOTEL SPECIAL.

Mr. and Mrs. R. H. Weaver.
Mr. and Mrs. C. E. Beck.
Mr. and Mrs. George A. Kingsbury.
Miss Susie Stapleton.
Mr. and Mrs. Sam Thall.
Mr. and Mrs. George G. Beltzhoover.
J. G. Norris and party.
J. G. Fay.
Mr. and Mrs. Murray Rice.
Mrs. Laindauer.
Mr. and Mrs. Walter McMinimon.
Mr. and Mrs. E. G. Hight.
Madison Davis and daughter.
Mr. and Mrs. George Wharton.
W. L. Whalen.
S. W. McCauley.
H. C. Van Hoesen.

70,000 TO BET $2,400,000 ON DERBY DAY RACES

$2,098,701 Wagered at Downs Last Year.

BY OSCAR HEWITT.

Approximately $2,400,000 probably will be wagered on the seven races at Churchill Downs tomorrow afternoon, and the winners will come away with $2,244,000 of it. The other $156,000, according to the reported percentage of commission collected, will be retained by the race track people.

Of the $2,400,000 expected in bets, the estimated 12,000 Chicago guests will put up about $720,000. On that basis Chicago will supply 19 per cent of an estimated 70,000 at the track and 30 per cent of the cash bet. Churchill Downs officials believe the crowd tomorrow will reach 85,000.

Estimation of the wagering tomorrow at $2,400,000 is based on an increase of one-fourth of the usual increase in betting at Louisville, as indicated by the fragmentary reports given out in the last four years.

76 Machines Used in 1926.

Churchill Downs operates the pari-mutuel system of gambling. Last year the track took in $2,098,701 in wagers on the races Derby day. By count more than 200 cashiers and mutuel ticket vendors were working.

At the Derby in 1923 the pari-mutuel machines were opened at noon. A dozen was placed in operation for the so-called preliminary betting. When the regular betting was started it required three machines to take care of the $100 bets, seven for $50 bets, six for $20, eleven for $10, thirty-one for $2, and one machine for $15 wagers, another for $10, and four for $6 bets. This is a total of seventy-six machines.

Assuming that the bet takers were just as proficient in 1923 as in 1926, it must be concluded there was considerable more wagering in 1926 than in 1923. Seventy-six mutuel window men in 1923 is only 38 per cent of the 200 of 1926. Two hundred cashiers is 263 per cent of 76 cashiers, which probably gives a rough idea of the increase in betting on races Derby day.

$2,098,701 Bet Last Year.

Considering that $2,098,701 was bet at the Downs Derby day, and the attendance was 70,000—press reports said 75,000 and 80,000—it is apparent that each person wagered an average of $29.98 during the afternoon. If the 12,000 Chicagoans wager only at the last year average, the amount will total $359,760. Having more cash, it seems reasonable they will bet twice as much as the average, or an aggregate of $719,520.

[The estimate of $2,400,000 in aggregate bets this year is on the theory that 70,000 will be present and that the average wager of each will be $34.28.]

On the Derby alone—one race out of the seven on tomorrow's program—it is likely that much more than $700,000 will be wagered. The Kentucky Jockey club reported that $694,958 was wagered at the track on Derby contestants last year. While no official figure was given out, it is probable that more than $185,000 was bet on Bubbling Over, the winner.

Further evidence that wagers of $700,000 on the Derby is not unreasonably high is presented by the betting statistics of the 1925 Derby. Two years ago the pari mutuels took in $661,856 on the Derby. To handle the bets it required 194 cashiers. More cash for first place was bet upon Quatrain than upon the winner, Flying Ebony. The cash bet on Quatrain totaled $165,412. Flying Ebony received a larger play, the major portion of it for place and show. The total bet on Flying Ebony was $177,984. What will be placed upon the winner this year is a guess, but on the record of the last two years it should be around $190,000.

Figures May Total $2,913,800.

The estimate of $2,400,000 to be wagered tomorrow may be incorrect by half a block. It is intended to be under rather than over that mark. It assumes an attendance of only 70,000, whereas the management predicts between 85,000 and 90,000. But if 85,000 attend and the average investment is the same as last year, then the total bet will be $2,548,300. If, however, the per capita expenditures is the anticipated $34.28, instead of the $29.98 it was last year, then the predicted 85,000 guests will pour $2,913,800 into the mutuels.

Root's Arm and Stephenson's Bat Flatten Phils, 4 to 1

BY IRVING VAUGHAN.
[Chicago Tribune Press Service.]

Philadelphia, Pa., May 12.—Charley Root's able right arm and Riggs Stephenson's oversized broomstick took charge of today's show at the Phils' little theater and between the pair the Cubs had a fairly soft time annexing the third of the series.

RIGGS STEPHENSON

The Chicagoans burst forth in only two innings, Stephenson having a part in each, and in those two sessions collected a sufficient number of runs to cop a 4 to 1 game that had for side features many incidents, as the beaning of a ringside spectator with a foul ball, the ousting of Jim Wilson, the home backstop, for unseemly conduct, and the removal from the bleacher of a large gentleman who possessed a delightful skinful of tonic.

Jack Scott, the big mountaineer who a few years ago was lucky enough to get famous over pitching an unexpected surprise in a world's series, did all the flinging against the Cubs, and wasn't a bad workman. He allowed only seven hits, but the Chicagoans made up for lack of numbers by getting them when they meant something. They bunched three of them in the second for their first two runs and two others in the fifth for their two remaining tallies. One of the latter was a pleasing clout by Stephenson over the right field sign body, where nobody has seen fit to purchase an advertisement.

Exit Jim Wilson.

The departure of Jim Wilson from the matinée occurred in the second inning. He failed to tag Stephenson as the latter was scoring the second run of the round. Enraged over the verdict, Wilson gave Umpire Hart a terrific jab in the ribs with the ball and then threw down his tools and stormed all over the park. The arbiter told him to go home.

The beaning of the spectator happened in the fifth and was caused by a foul off Earl Webb's bat. The fan, sitting less than fifty feet from the plate, didn't have a chance. The ball hit right on the rim of his straw hat and then plunked against the luckless fellow's eye, which was cut open. He was carried to the clubhouse and later removed to a hospital. As soon as the police finished this job they visited the bleachers to lead away the large gentleman whose conduct was disturbing the other spectators.

How Cubs Scored.

The Cubs started to get themselves some runs in the second, when Hack Wilson opened with a double. Stephenson scored him with a single. Grimm also singled and Stephenson went to third. Hartnett followed with a slow bounding hopper to Scott. The hurler heaved the ball to the plate, but Stephenson got in ahead of the throw and was called safe. This was the decision that made Catcher Wilson bellow himself out of the game.

Webb singled against the right field wall in the fifth. Hack Wilson fouled out and Stephenson let loose his homer to complete the day's scoring for the Cubs. They made only two hits after this, Webb and Wilson linking singles to no avail in the seventh.

The Phils couldn't make an impression on Root until the seventh and they wouldn't have scored then if Cooney hadn't bobbled. Two singles put runners on first and third with two out. Then Wrightstone grounded to short. Cooney had plenty time for a force play, but couldn't pick up the ball, so Sand scored.

Thanks to Steve

CHICAGO.

	Ab	R	BH	TB	BB	SH	SB	PO	A	E
Adams, 2b	4	0	0	0	1	0	0	2	3	0
Cooney, ss	5	0	0	0	0	0	0	1	7	1
Webb, rf	4	1	2	2	1	0	0	1	0	0
L. Wilson, cf	4	1	2	3	0	0	0	3	0	0
Stephenson, lf	4	2	3	6	0	0	0	2	0	0
Grimm, 1b	4	0	1	1	0	0	0	9	0	0
Hartnett, c	4	0	0	0	0	0	0	9	1	0
Wilke, 3b	4	0	0	0	0	0	0	0	1	0
Root, p	4	0	0	0	0	0	0	0	1	0
Totals	37	4	8	12	2	0	0	27	13	1

PHILADELPHIA.

	Ab	R	BH	TB	BB	SH	SB	PO	A	E
Sand, ss	5	1	1	1	0	0	0	3	3	0
Spaulding, lf	4	0	2	2	1	0	0	1	0	0
Williams, rf	5	0	2	3	0	0	0	1	0	0
Wrightstone, 1b	2	0	0	0	2	0	0	9	0	0
Leach, cf	4	0	1	1	0	0	0	4	0	0
J. Wilson, c	0	0	0	0	0	0	0	0	0	0
Jonnard, c	4	0	1	1	0	0	0	4	0	0
Thompson, 2b	4	0	1	2	0	0	0	2	5	1
Friberg, 3b	4	0	0	0	0	0	0	3	0	0
Scott, p	3	0	0	0	1	0	0	0	2	0
Totals	35	1	8	10	4	0	0	27	10	1

Chicago .... 020 020 000—4
Philadelphia .... 000 000 100—1

Two base hits—L. Wilson, Thompson, Williams. Home run—Stephenson. Struck out—Root, 5; Scott, 4. Hit by pitcher—Root [Wrightstone]. Time—1:40. Umpires—Hart and Moran.

Commander Ross of Montreal Will Quit Turf Sport

MONTREAL, Que., May 12.—(AP)—Commander J. K. L. Ross of Montreal, for years one of the foremost turfmen represented on the tracks of Canada and the United States, today announced he will retire from racing May 31. He will sell the remainder of his thoroughbreds, 17 in number, on that date at Thorncliffe park, Toronto.

Business reasons are understood to have prompted Commander Ross' decision.

Sir Barton, now in the stud at Audley farm, Berryville, Va., was the most conspicuous of the thoroughbreds that carried the Ross silks on American tracks. Sir Barton won the Preakness stakes and the Kentucky Derby in 1919, making the only time a three year old ever captured both classics. In 1920 Sir Barton lost to the American superhorse Man o' War in a $75,000 match race at Windsor, Ont.

Billy Kelly and Cudgel also brought fame to the Ross stable.

BALDWINBALDWIN TENNIS TOUR FOR SUZANNE IS OFF

NICE, France, May 12.—(AP)—Suzanne Lenglen's tennis tour of Europe under Baldwin Baldwin's management has been canceled.

In a statement to The Associated Press tonight Suzanne said: "My tour as announced has been abandoned, although I expect to fill my English engagement as arranged."

YANKEES AGAIN DEFEAT DUTCH; WIN SERIES, 4-1

[Chicago Tribune Press Service.]

THE HAGUE, May 12.—The third day of the American-Dutch tennis matches at Scheveningen resulted in America scoring two single victories. Francis T. Hunter beat H. Timmer, 6-4, 6-3, 6-3. Big Bill Tilden beat Diemer Kool, 7-5, 4-6, 6-3, 7-5. America won the three days' matches, 4 to 1.

College Baseball

Yale, 3; William and Mary, 2.
Amherst, 5; Wesleyan, 1.
New York, U., 2; Columbia, 0.
Oklahoma, 6; Kansas Aggies, 4.
Illinois college, 16; Illinois Wesleyan, 8.
Marshall, 7; Kentucky Wesleyan, 0.
Missouri, 4; Iowa State, 1.
Upper Iowa, 9; Central, 2.
Quantico Marines, 11; Gettysburg, 2.

P.G.A. MAY OBJECT TO EXHIBITIONS BY RYDER CUP TEAM

Believes English Should Play Match First.

BY HARLAND ROHM.

Storm clouds seem to be brewing over the visit of the British golf team to play for the Ryder cup over the tentative arrangements for exhibition matches of the British team before the playing of the Ryder cup matches at Worcester, Mass., June 3 and 4. The storm centers around Bob Harlow, manager of Walter Hagen, who was given charge of arranging dates for exhibitions by the Britons.

The British team will arrive in New York May 27 and grape vine reports have it that Harlow is endeavoring to book them for exhibitions in Philadelphia, Cleveland, New York, and Chicago between that date and the opening of the international matches. Resentment is cropping out among the American pros, who feel it is in rather poor taste to "take the edge off" the Ryder cup matches by playing exhibition matches before the main object of the Britons' visit.

True Test This Year.

This year's Ryder cup matches will be the first true test of British versus American professional golf. It might be explained that the cup was given by Samuel Ryder, an Englishman, to be played for by teams of professionals in the same manner as the Walker cup is in amateur competition. It is the intention to have the matches held every other year, alternating with the Walker cup matches. The cup was in competition for the first time last year and was won by the British by an overwhelming score, but the American pros who played were those who paid their own expenses to England to enter the British open, and therefore the matches were not a true test.

This year, under the leadership of Golf Illustrated, London golf weekly, a fund of £3,000 ($15,000) was raised to send a team of England's best pros to America. In keeping with the idea of making the cup matches a true comparison of the golf in the two countries, the U. S. P. G. A. chose only home-breds as members of the American team.

British Attitude Unknown.

Dates of the team matches were set for June 10 and 11 and then moved up to June 3 and 4 to give the Britons time to play exhibitions between the Ryder cup matches and the United States open at Pittsburgh, June 14 to 16. The American pros were in favor of the British team playing exhibitions after the international matches, but they feel that the Britons are their guests and that it is not "good form" to schedule exhibitions prior to the Worcester date.

What the attitude of the British team will be probably won't be known until they land, but it is likely that unless the proposed matches between May 28 and June 3 are called off the U. S. P. G. A. will forward a protest to the British organization. Chicago's chance of seeing the British team is hardly likely to be lessened by the row, for the Britishers in all probability will come here between the international matches and the open for an exhibition, or stop off a day on their way to Canada, en route home, after the open.

CLEVELAND SETS SATURDAY FOR "SPEAKER DAY"

Cleveland, O., May 12.—(AP)—"Speaker day" will be celebrated at Dunn field here Saturday. City Manager Hopkins today issued a formal proclamation asking all Cleveland citizens to be at the park Saturday to honor Tris Speaker, "for 11 years the special pride and glory of the Cleveland team."

Major Standings

AMERICAN LEAGUE.

	W.	L.	Pct.		W.	L.	Pct.
New York	17	8	.680	Wash'gtn	11	13	.458
CHICAGO	16	11	.593	Cleveland	11	13	.458
Phil'dlpha	13	11	.542	St. Louis	9	12	4.29
Detroit	12	11	.522	Boston	6	16	.273

YESTERDAY'S RESULTS.

Chicago .... 5; Washington 4
Detroit .... 9; Philadelphia 7
New York .... 4; St. Louis 3
Boston at Cleveland; rain.

GAMES TODAY.

Wash'ngtn at Chicago. Phil'dphia at Detroit.
New York at St. Louis. Boston at Cleveland.

NATIONAL LEAGUE.

	W.	L.	Pct.		W.	L.	Pct.
New York	16	8	.667	Phil'dphia	10	9	.526
St. Louis	13	9	.591	Boston	9	12	.429
Pittsburgh	11	9	.550	Brooklyn	10	15	.400
CHICAGO	12	10	.545	Cincinnati	7	16	.304

YESTERDAY'S RESULTS.

Chicago .... 4; Philadelphia 1
Brooklyn .... 6; Cincinnati 3
Pittsburgh .... 8; Boston 7
New York .... 3; St. Louis 2
[11 innings].

GAMES TODAY.

Chicago at Phil'dphia. Cincinnati at Br'klyn.
Pittsburgh at Boston. St. Louis at New York.

Giants Whip Cards, Tighten Grip on Lead

New York, May 12.—(AP)—The New York Giants tightened their hold on the National league lead today by defeating the St. Louis Cardinals, 3 to 2, in eleven innings. Terry opened the final session with a single and scored when Douthit muffed Devormer's fly after two were out. Douthit hit a home run with none on base in the fifth. Lester Bell struck out five times. Score:

ST. LOUIS.

	Ab	R	H	P	A
Douthit.cf	5	1	1	3	0
S'w'th.rf	5	1	3	4	1
Frisch.2b	4	0	1	2	4
Bott'ley.1b	5	0	0	14	0
L.Bell.3b	5	0	0	2	3
Hafey.lf	4	0	2	2	0
Snyder.c	4	0	0	4	0
Th'now.ss	4	0	0	1	6
Alex'der.p	4	0	1	0	1
	40	2	8	*32	15

NEW YORK.

	Ab	R	H	P	A
Tyson.lf	5	0	0	1	0
Lind'm.3b	5	0	1	0	5
Roush.cf	5	0	3	3	0
Hornsby.2b	5	0	0	1	3
Terry.1b	5	2	3	16	1
Harper.rf	5	1	3	0	0
Farrell.ss	5	0	3	4	3
Hamby.c	2	0	0	5	1
Devor'r.c	1	0	0	3	0
Grimes.p	2	0	0	0	4
Henry.p	0	0	0	0	0
	†42	3	13	33	17

*Two out when winning run was scored.
†Mueller batted for Hamby in seventh and Reese for Grimes in ninth.

St. Louis .... 100 010 000 00—2
New York .... 010 000 100 01—3

Errors—Douthit, Hafey. Two base hits—Roush [2], Terry, Farrell. Three base hit—Southworth. Home run—Douthit. Stolen base—Frisch. Sacrifice—Grimes. Double plays—Southworth to Thevenow to L. Bell; Frisch to Thevenow to Bottomley; Frisch to Bottomley. Bases on balls—Grimes, 1; Alexander, 1. Struck out—Grimes, 7; Henry, 1; Alexander, 2. Hits—Grimes, 7 in 9 innings. Winning pitcher—Henry. Umpires—Pfirman, Jorda and Rigler. Time—2:12.

PIRATES, 8; BRAVES, 7

Boston, Mass., May 12.—(AP)—Pittsburgh nosed out the Boston Braves today, 8 to 7. Score:

PITTSBURGH.

	Ab	R	H	P	A
L.Waner.lf	5	1	0	2	0
Cuyler.cf	3	1	2	4	0
P.Waner.rf	6	0	1	1	0
Wright.ss	4	2	3	5	1
G'tham.2b	6	1	2	0	5
Traynor.3b	3	2	2	3	3
Harris.1b	3	0	0	9	0
E.Smith.c	3	0	1	2	0
Spencer.c	0	0	0	1	0
Aldridge.p	2	1	1	0	0
Morrison.p	1	0	0	0	0
	*38	8	12	27	9

BOSTON.

	Ab	R	H	P	A
R'bourg.rf	5	2	2	2	0
Bancroft.ss	5	1	3	2	6
J.Smith.cf	5	2	2	0	0
High.3b	4	0	2	0	0
Burrus.1b	4	1	2	10	0
Moore.2b	4	0	0	3	6
Brown.lf	4	0	3	4	0
Taylor.c	4	0	0	6	1
Benton.p	1	0	0	0	0
Mills.p	1	0	0	0	1
†Welsh	0	1	0	0	0
Mogridge.p	0	0	0	0	0
Hearn.p	0	0	0	0	0
	‡38	7	14	27	14

*Barnhart batted for E. Smith in eighth.
†Batted for Mills in sixth.
‡Fournier batted for Mogridge in eighth.

Pittsburgh .... 020 400 020—8
Boston .... 001 001 500—7

Errors—Richbourg, Burrus. Two base hits—Wright, Grantham, E. Smith. Three base hits—Wright, Burrus. Stolen bases—Cuyler, Richbourg. Sacrifices—Traynor, High, Burrus. Double plays — Grantham-Wright-Harris; Moore-Burrus. Bases on balls—Aldridge, 1; Benton, 4; Mills, 3; Mogridge, 1; Hearn, 1. Struck out—Aldridge, 2; Morrison, 1; Mogridge, 2; Hearn, 1. Hits—Off Aldridge, 11 in 6; Benton, 7 in 3 2-3; Mills, 2 in 3 1-3; Mogridge, 2 in 1. Hit by pitcher—Mills [Harris, Traynor]. Passed ball—E. Smith. Winning pitcher—Morrison.

Jockey Monte Edwards Dies in Fall at Pimlico

Baltimore, Md., May 12.—(AP)—Jockey Monte Edwards died today as the result of injuries sustained when he fell with Palaiseau of the Rosedale stable in the fifth race at Pimlico. He was badly crushed and suffered a fractured skull. Jockey Raymond Peternell was thrown and shaken up when his mount, Corn Spirit, tumbled over Palaiseau.

SENATORS PILE UP EARLY LEAD, BUT HOSE RALLY

Hunnefield's 3 Hits Save the Day.

Started Again

WASHINGTON.

	Ab	R	BH	TB	BB	SH	SB	P	A	E
Rice, rf	4	0	0	0	0	0	0	0	0	0
Harris, 2b	4	1	2	2	0	0	0	3	5	0
Speaker, cf	4	2	2	2	0	0	1	2	1	0
West, lf	4	0	1	1	0	0	1	2	0	0
Judge, 1b	4	1	1	4	0	0	1	9	0	0
Rigney, ss	4	0	0	0	0	0	0	3	4	1
Bluege, 3b	3	0	0	0	0	0	0	1	2	0
Ruel, c	4	0	1	1	0	0	0	4	2	0
Marberry, p	3	0	0	0	0	0	0	0	2	0
*Tucker	1	0	0	0	0	0	0	0	0	0
Totals	35	4	7	10	0	0	3	24	16	1

*Batted for Bluege in ninth.

CHICAGO.

	Ab	R	BH	TB	BB	SH	SB	P	A	E
Metzler, cf	3	2	1	1	2	0	1	3	0	0
Kamm, 3b	3	1	1	1	0	1	0	2	3	0
Hunnefield, ss	4	2	3	3	0	0	0	2	1	0
Falk, lf	3	0	2	2	1	0	1	5	0	0
Barrett, rf	3	0	0	0	0	1	0	2	1	0
Clancy, 1b	4	0	2	2	0	0	0	6	0	0
Ward, 2b	3	0	0	0	0	0	0	3	3	1
McCurdy, c	3	0	0	0	0	0	0	4	0	0
Blankenship, p	3	0	0	0	0	0	0	0	1	0
Totals	28	5	9	9	3	2	2	27	8	1

Washington .... 301 000 000—4
Chicago .... 102 010 01*—5

Home run—Judge. Struck out—Blankenship, 4; Marberry, 2. Bases on balls—Marberry, 3. Double play—Marberry-Rigney-Judge. Time—1:52. Umpires—Hildebrand, McGowan, and Evans.

BY EDWARD BURNS.

A homer with two on in the first inning of yesterday's White Sox game with the Washington Senators and a triple steal two innings later weren't enough to sink Atoka Ted Blankenship and associate Sox and in the end, by arduous use of batting skill, the Comiskey lads won a 5 to 4 victory. It was the third win over Griffith's men and the fourth successive triumph in the Sox' new winning streak.

TED BLANKENSHIP.

Despite the rough treatment in the early innings, the big cowboy still was presiding when the last Senator went out in the ninth, having regained composure to the extent of letting the enemy down with two hits during the last six innings of the contest.

Before launching on the details of how the Sox overcame the big first inning handicap, it is well to know just what Atoka Ted had to think about during the first third of the game. Rice, first man up, was an easy out, but Manager Bucky Harris singled off Capt. Kamm's glove and Tris Speaker kept the ball moving by immediately singling to right, placing his boss on third. Kamm got West but Joseph Ignatius Judge picked out a fast one and sent it to the right field seats, scarcely a foot inside fair territory. Rigney then flied out to Metzler.

Triple Steal Works.

In the second Ted struck out two men and made another roll to third for an infield out. In the third the first two men flied out, and then the excitement started. Speaker got his second hit. West also singled. Judge got on when Ward booted his grounder. While Ted was thinking about the boot and winding up old Tris started for home. He made it and West and Judge also got credit for stealing. The score then was Senators 4, Sox 1.

After they had spotted the Senators the three markers in the first, the 35th street boys set out in their end of the frame to get them back. They did make one and it appeared they'd get more until Barrett and Clancy allowed Hunnefield and Falk to die on base. Metzler walked and was forced by Kamm. Capt. Will moved to second on Hunnefield's hit and scored on Falk's single to right. Barrett popped to Judge and Clancy struck out.

Sox Knot Count.

In the third Metzler again started with a walk. Kamm singled, but Hunnefield forced him. Falk drew a pass and Metzler scored on Barrett's short sacrifice fly. Clancy singled, driving in Hunnefield. After heading off Clancy's efforts to reach second, the Senators diverted their energies to stopping Falk, who had started for home. The side was out when they nailed Bib at the plate, but the score then was 4 to 3, the Senators still leading.

The Sox tied the score in the fifth when Metzler singled, stole second, was sacrificed to third by Kamm, and driven home by Hunnefield's single.

Hitting at the right time also accounted for the last and winning tally in the eighth. After Kamm had flied to the catcher, Hunnefield made his third hit of the afternoon and went to third when Falk bounced one off the right field wall. The Sox shortstop held third on Barrett's fly to Speaker and came home on Clancy's infield single. The side retired when Falk was caught at the plate for the second time on an attempted double steal with Clancy.

YANKEES MAKE IT THREE IN A ROW FROM BROWNS

Beat Jones, Former Teammate, 4 to 3.

St. Louis, Mo., May 12.—(AP)—The New York Yankees today bunched hits off Sam Jones, their former team mate, and made it three in a row over the St. Louis Browns, 4 to 3. Jones struck out eight men, including Babe Ruth, and the two others who faced him in the first inning. The Babe, however, got a single and a double before the game was over. Sisler twice hit into a double play. Score:

NEW YORK.	Ab	R	H	P	A	ST. LOUIS.	Ab	R	H	P	A
Combs,cf	4	1	1	2	0	O'R'ke,3b	4	0	0	0	4
Koenig,ss	2	1	0	3	6	Melillo,2b	4	0	2	3	3
Ruth,lf	4	1	2	0	0	Sisler,1b	4	2	2	10	0
Gehrig,1b	3	0	0	14	1	E.Miller,lf	4	1	2	1	0
Meusel,rf	3	0	2	1	0	Rice,rf	3	0	1	1	0
Lazzeri,2b	4	0	1	4	8	Schulte,cf	4	0	0	2	0
Dugan,3b	4	0	0	0	3	Gerber,ss	2	0	0	1	3
Collins,c	4	1	2	3	0	O.Miller,lf	4	1	2	1	0
Pennock,p	3	0	1	0	0	Schang,c	4	0	1	9	1
						Jones,p	3	0	1	0	0
	31	4	9	27	18		*34	3	9	27	12

*Bennett batted for Gerber in 7th.

New York	000	220	000—4
St. Louis	000	000	210—3

Error—Melillo. Two base hits—Ruth, Rice, E. Miller [2], Sisler. Sacrifices—Meusel, Pennock, Koenig. Double plays—Koenig-Gehrig; Schang-Melillo; Lazzeri-Gehrig; Gerber-Sisler. Base on balls—Pennock, 1; Jones, 2. Struck out—Pennock, 3; Jones, 8. Umpires—Connolly and Rowland. Time—1:51.

TIGERS, 9; MACKS, 7

Detroit, Mich., May 12.—(AP)—Routing Gray in the fourth inning, the Tigers took the third game of the series from the Athletics today, 9 to 7. Score:

PHILADELPHIA.	AB	R	H	P	A	DETROIT.	AB	R	H	P	A
E. C'ins,2b	3	2	1	5	1	Blue,1b	4	2	1	12	0
Lamar,lf	4	1	2	2	0	Warner,3b	5	0	3	1	3
Cobb,rf	3	1	1	2	0	Wingo,rf	4	0	1	5	0
French,rf	0	0	0	0	0	Foth'll,lf	3	2	2	2	0
Simmons,cf	4	0	1	2	0	Manush,2b	4	0	2	1	0
Hale,3b	5	0	1	1	1	McMnus,cf	4	1	0	4	4
Poole,1b	3	1	1	3	2	Tavener,ss	4	2	2	0	0
Coch'ane,c	2	1	0	4	1	Bassler,c	2	1	1	2	1
Gal'way,ss	4	1	2	4	1	W. C'ins,p	4	1	1	0	3
Gray,p	1	0	0	0	2	Holloway,p	0	0	0	0	0
Rommel,p	2	0	0	1	2						
*Wheat	0	0	0	0	0						
	31	7	9	24	10		34	9	13	27	1

*Batted for Rommel in 9th.

Philadelphia	010	000	033—7
Detroit	010	601	10*—9

Errors—Galloway, Blue, Warner. Two base hits—Fothergill [2]; Manush, Cobb. Three base hit—Manush. Stolen bases—Blue, Warner. Sacrifices—Wingo, Cochrane, Wheat. Double plays—W. Collins-Warner-Blue; Tavener-McManus-Blue [3]; Poole-Galloway. Bases on balls—W. Collins, 7; Gray, 3; Rommel, 2. Struck out—W. Collins, 1; Gray, 3. Hits—Gray, 6 in 3 1-3; W. Collins, 8 in 8 1-3. Hit by pitcher—Rommel [Fothergill]; W. Collins [Lamar]. Winning pitcher—W. Collins. Losing pitcher—Gray. Umpires—Owens, Ormsby and Geisel. Time—2:08.

ROBINS UPSET REDLEGS, 6 TO 3

Brooklyn, N. Y., May 12.—(AP)—Dazzy Vance was an all round star here today as the Brooklyn Robins made it two straight over Cincinnati, 6 to 3. Score:

CINCINNATI.	Ab	R	H	P	A	BROOKLYN.	Ab	R	H	P	A
Pit'nger,ss	2	1	1	9	1	Carey,cf	5	2	2	5	0
Pipp,1b	2	0	0	6	0	P'tridge2b	5	1	3	2	3
Walker,rf	4	0	1	0	0	R'tiger,rf	2	0	0	0	0
Kelly,1-2b	4	1	0	7	2	Hendr'k,rf	0	0	0	2	0
Bressler,lf	4	0	0	1	0	Herm'n,1b	4	0	1	8	0
Hargrave,c	4	0	1	4	1	Felix,lf	2	1	1	1	0
Allen,cf	4	0	0	2	0	Flowers,ss	3	0	1	0	1
Ford,2b-ss	3	0	0	4	5	Butler,3b	4	0	1	3	1
Pinelli,3b	2	0	0	0	3	Deberry,c	4	0	1	6	0
Rixey,p	3	1	1	0	3	Vance,p	4	2	4	0	1
	32	3	4	24	15		33	6	14	27	6

Cincinnati	002	001	000—3
Brooklyn	000	100	32*—6

Errors—Kelly, Hargrave, Ford. Two base hits—Rixey, Pittenger, Walker, Hargrave, Flowers, Vance, Carey. Stolen bases—Partridge, Carey. Sacrifices—Hendrick [2]. Double plays—Kelly-Ford; Kelly-Ford-Pipp; Pinelli-Kelly-Pipp. Bases on balls—Rixey, 2. Struck out—Vance, 5; Rixey, 2. Hit by pitcher—Pinelli, by Vance; Flowers, by Rixey. Umpires—McCormick, Reardon, and O'Day. Time—1:55.

Rogers Park Will Play at St. Michaels Sunday

Rogers Park will be the attraction at St. Michaels park, 81st street and Coles avenue, Sunday at 3:15 p. m. Maple will pitch for St. Michaels.

Armour Institute Gets 15 Hits; Beats De Kalb 14-2

Armour institute defeated De Kalb at the latter's field yesterday, 14-2. Alexander held De Kalb to four hits, while Armour was collecting 15.

North Park Nine Defeats Morgan Park Academy, 5-4

North Park college defeated the Morgan Park Military academy nine, 5 to 4, yesterday at the cadets' diamond.

SMITTY—SKATES ARE VERY USEFUL

In the Wake of the News

BOSTONIAN.

LOUISVILLE, Ky., May 12.—[Special.]—The Wake anticipated formality, possibly frigid politeness, in meeting Bostonian, winner of the Preakness stakes at Pimlico and ace of the Whitney stable, now public choice to win Saturday's Derby. Bostonian, as you know, hails from the Back Bay district, from ancestors who came over in the Mayflower, and ladies of the family take pride in being registered as Daughters of the Revolution.

We were considerably surprised, therefore, on approaching Bostonian's stall to hear a deep bass almost roaring the chorus of "The Sidewalks of New York." In appearance and manner Bostonian shows that the east side is no stranger to him. He is a rugged, square jawed fellow who could hold his own in an alley altercation, equipped physically for any crowding or pushing in the Derby field.

"First of all, Harve," began Bostonian, "get the notion out of your head that I'm one of those cake eaters, as Rolled Stocking intimated. Dad wanted to send me to a private school, but I preferred the public and had my share of fights with other kids. In college I joined T. N. E. and eventually was fired for running into New York for a week-end and getting mixed up in an auto accident. You see, the ladies in our accident unfortunately were not in the social register.

"That ended college for me and I had to go to work. Naturally I chose to race, for that's where most of my old cronies end up. I started sixteen times as a two year old, and, although I won only twice, I was only six times outside of the money and was in against the best of them part of the time.

"It was not until the Jockey Club stakes here last fall, however, that people began to take me seriously. Then in the mud I came from far back to finish second to my stable buddy, Valorous. In the Preakness Whiskery was thought the better of us two. The track that day, as you remember, was slow, perhaps four seconds to the mile. I dropped from the clouds, as the turf writers say, and ran within three seconds of the track record.

"The Preakness is one and three-sixteenths miles and the Derby is one-sixteenth farther. As I was going away from the field at the end of that race, I figure to be even better here. It is generally thought I prefer mud or a slow track. I do, but I have a world of late speed, or stamina. Therefore, in the Derby I hope Scapa Flow, Whiskery, and Osmand go out like rockets for early pace. That's just my game. I'll be coming when they're through.

"There is one disturbing thought, however, Harve, although precedent always has to be upset some time. That is that my owner, Harry Payne Whitney, has furnished more beaten favorites in this Kentucky Derby than perhaps any other owner. Mr. Whitney is a sportsman. He always ships something out here. It would be a great pleasure to carry his silks to the front for the first time since 1915. He certainly would get a thrill, for we all were bred on his own farm. He keeps rather than sells his real prospects.

"I know, Harve, you think pretty well of Rolled Stocking. He looks like the one from the west that I have to beat. I hope you switch over to us, because I think we are going to take this race. If you're not on the wagon, wish you'd take a nip of Old Pendennis with me and wish us luck. You will? I'll join you in my first and last until after the race. Here's how, old topper. Come around Saturday night and we'll stage a real party."

* *

This Wake Is Conducted by Harvey T. Woodruff. Help! Help!

* *

Derby Hosts Arriving.

Churchill Downs today began to take on real Derby airs. More visitors from afar are arriving early than ever before. Regular trains from Chicago last night came in two sections. Windy City enthusiasts were everywhere about the clubhouse inclosure. It is in the clubhouse that the more notable accessions to the turf pilgrimage congregate.

* *

Veteran Jockey About.

William Walker, now a grizzled colored clocker at the track, likes to tell willing listeners of the Derby 50 years ago, the third in the sequence which this year makes the fifty-third, of how he piloted Baden Baden to victory, with Leonard second and King William third. The distance at that time was one and one-half miles and was covered in 2:38. Baden Baden carried 100 pounds. The value of the race that year was $3,300.

Minor Leagues

AMERICAN ASSOCIATION.

	W.	L.	Pct.		W.	L.	Pct.
Indianap.	12	9	.571	Milwaukee	12	11	.524
St. Paul	13	10	.565	Kan. City	12	11	.522
Minneapolis	13	10	.565	Louisville	10	14	.417
Toledo	11	10	.524	Columbus	9	17	.346

THREE EYE LEAGUE.

	W.	L.	Pct.		W.	L.	Pct.
Danville	9	5	.643	Terre H'te	5	5	.500
Decatur	7	4	.636	Quincy	6	8	.429
Springfield	8	5	.615	Bloom'ton	4	9	.308
Peoria	8	6	.571	Evansville	4	9	.308

MISSISSIPPI VALLEY LEAGUE.

	W.	L.	Pct.		W.	L.	Pct.
Moline	5	1	.833	Waterloo	2	3	.400
Ottumwa	4	1	.800	Rock Island	2	3	.400
Burlington	5	2	.714	Marsh'town	1	5	.167
Dubuque	3	2	.600	Cedar Rap.	1	6	.143

YESTERDAY'S RESULTS.

AMERICAN ASSOCIATION.
Columbus, 6; St. Paul, 3.
Minneapolis, 9; Toledo, 5.
Indianapolis, 13; Milwaukee, 10.
Louisville, 6; Kansas City, 3. [10 innings.]

THREE EYES LEAGUE.
Springfield, 4; Evansville, 0.
Quincy, 5; Danville, 3.
Terre Haute, 7; Bloomington, 1.
Decatur, 11; Peoria, 2.

MISSISSIPPI VALLEY.
Rock Island, 7; Burlington, 3.
Dubuque, 6; Marshalltown, 2.
Ottumwa, 11; Cedar Rapids, 3.
Moline, 7; Waterloo, 3.

SOUTHERN ASSOCIATION.
Atlanta, 10; Mobile, 7.
Birmingham, 4; New Orleans, 1.
Nashville, 3; Memphis, 0. [13 innings.]
Chattanooga, 2; Little Rock, 1.

INTERNATIONAL LEAGUE.
Buffalo, 7-2; Newark, 5-3.
Rochester, 12-7; Jersey City, 6-1.
Syracuse, 7-4; Reading, 1-1.
Baltimore, 3; Toronto, 2.

PACIFIC COAST LEAGUE.
Los Angeles, 14; Sacramento, 6.
Oakland, 4; San Francisco, 3.
Seattle, 4; Hollywood, 0.
Portland, 9; Missions, 3.

WESTERN LEAGUE.
Wichita, 8; Lincoln, 7.
Des Moines, 7; Oklahoma City, 2.
Tulsa, 22; Denver, 7.
Omoha-Amarillo, rain.

TEXAS LEAGUE.
All games postponed; rain.

N. U. FIVES SHOW ADDED SPEED BY NEW CAGE RULES

Basketball next winter will be a faster game, with a decrease in the number of personal fouls, if the first local exhibition of the game under the new revised rules is any criterion. Northwestern university's varsity cagers last night defeated a freshman five, 58 to 14, at Patten gymnasium to conclude spring training.

Both teams resorted to a fast passing attack and there was little stalling. The players were already familiar with the new rule militating the dribble to a single bounce. With only two weeks' training players, spectators, and coaches were enthused over the new style of play.

Purple Frosh Swimmers Beat Varsity Team, 38-22

Northwestern university's freshmen swimmers last night defeated their own varsity squad, 38 to 22, in a post-season dual meet at the Standard club. The frosh defeated the varsity in every event but the fancy diving, which went to Walter Colbath, national intercollegiate champion, and the 160 yard free style relay, which was a dead heat.

URUGUAY SOCCER TEAM HERE FOR CHICAGO GAMES

Uruguay's famous collection of soccer players who won the Olympic championship in 1924 arrived in Chicago last night for their games with the local Spartas at Soldiers' Field Sunday and the Bricklayers the following week.

Tomorrow the Uruguayans will be guests at the international match between the local American and British players in the replay of the first round of the Cermak Cup series at 47th. [Kilpatrick] avenue and 19th street.

DUTCH MASTERS

DUTCH MASTERS

CONSOLIDATED CIGAR CORP., NEW YORK
Distributed by
P. J. RUBEY COMPANY
9023 Baltimore Ave. Phone Saginaw 6500
Loop Supply Depot, 505 S. Franklin St.
CHICAGO, ILL.

The Spalding Fly Rod

built to $20 standards

$15

We deliberately built a $20 rod. Then we priced them at $15. And that's typical of the new Spalding fishing tackle department. A 3-piece fly rod with extra tip, 6-section split bamboo, full wrapped, bronze snake guides, agate first guide and two agate tips, solid cork grip, German silver mountings, Calcutta tip case. 8½, 9, and 9½ feet. Spalding quality, famed throughout the athletic world, shows in every feature of this rod. Other rods, all famous makes included, $5 to $60.

And a fly reel to go with it, the Spalding Special..$3.75

Made to $5 standards . . . single action, rubber plates, German silver rims, steel pivot bearings, carries 100 yards of line. Other reels, $1.65 to $25.

$3.75

Courtesy South Bend Bait Co.

A. G. Spalding & Bros.

211 South State St.

ORDINARY LATHER

This lather-picture (greatly magnified) of ordinary shaving cream shows how large, air-filled bubbles fail to get down to the base of the beard, and how they hold air, instead of water, against whiskers.

COLGATE LATHER

This picture of Colgate lather shows how ... of tiny, ... laden bubbles hold ... ter, not air, in ... contact with the ... the beard, ... ing every whisker ... where the razor ...

Small-bubble lather soaks whiskers soft

Seeps 'way down where hairs sprout from skin . . softens them at base . . razor zips through

"SMALL BUBBLES" explains the difference between Colgate lather and other lathers. Its tiny bubbles teem with water. Their small size lets them filter down to beard-base, as shown by lather pictures above.

How "small bubble" lather works

The moment Colgate lather forms on your beard, two things happen:

1. The soap in the lather breaks up and floats away the oil film that covers each hair.

2. With the oil film gone, millions of tiny, water-saturated bubbles bring and hold an abundance of water down to the base of the beard, right where the razor does its work.

Because your beard is properly softened at its base, your razor works easily and quickly. Every hair is cut close and clean. And your face remains cool and comfortable throughout the day.

A week's better shaves —FREE

Once you try this unique "small-bubble" lather, we believe you will never go back to ordinary shaving methods. Prove this for yourself—at our expense. Just clip the coupon. We will send you a generous trial-size tube—free.

Colgate & Co. Est. 1806

COLGATE & CO.
Dept. 86E3, 581 Fifth Ave., New York
Please send me the FREE sample tube of Colgate's Rapid-Shave Cream for better shaving.
Name........................
Address........................
City.................. State........

SOFTENS THE BEARD AT THE BASE

SUBSCRIBE FOR THE TRIBUNE

Sale Today and Saturday

Young Men's SHOES

Up to the minute models in Black, Tan and Patent Leathers.

Young Men's Dept. Main Floor

2000 Pairs Reduced

Values Up to $10 — $5.85 — Sale Today and Saturday

We offer these reductions to reduce our surplus stock. Only two more days remain to buy Holden's Smart Young Men's Shoes at this reduced Price.

HOLDEN'S

Chicago's Largest Shoe Store

233 South State St.

Good luck!

Here you've been wondering about your Summer suit—

And here we've got it all ready for you—in our windows to look at, in our stores to try on!

Light colors. Dark colors. Mixtures. Fancies.

Spring topcoats, too.

All tailored by Rogers Peet.

ANDERSON & BROTHERS
Rogers Peet Clothes
Hats—Shoes—Furnishings
Michigan Boulevard
(At Washington)

Your Coat & Vest can be MATCHED with New TROUSERS
MATCH PANTS CO.
20 W. JACKSON BLVD.

[H]ARRISON RUNS [O]VER MARSHALL PREP NINE, 13-3

[1]6 Hits, 11 Walks Bring Victory to Techs.

[Col]lecting sixteen hits and taking [ad]vantage of the eleven passes off [Win]er, Harrison piled up a 13 to 3 [sco]re against Marshall yesterday at [...]ley field and retained the leader[shi]p in the west section of the City [high] school baseball league. It was [Harr]ison's fourth league victory in as [man]y starts. Cherin, Gordon, and [...]l lead the winners at bat with [three] hits apiece. Score:

HARRISON.	Ab	R	H	P	A	MARSHALL.	Ab	R	H	P	A
[illegible]	4	3	3	1	0	Seigal.2b	3	0	0	2	0
[illegible]	4	1	3	4	1	Leavitt.rf	3	0	1	0	0
[illegible]	2	3	2	6	0	Frierb'g.cf	3	1	1	2	0
[illegible]	3	3	3	2	3	Golst'n.3b	3	0	2	2	4
[illegible]	5	1	3	1	0	Libkin.c	3	0	0	6	2
[illegible]	2	1	1	3	0	Leviton.ss	3	0	0	3	1
[illegible]	3	0	1	1	0	Farber.lf	2	0	2	2	0
[illegible]	0	1	0	0	1	We'nstn.1b	3	1	0	6	0
[illegible]	3	0	1	0	5	Winer.p	2	1	1	0	1
	28	13	16	18	10		25	3	7	21	8

[Mar]shall ....000 120 0— 3
[Harr]ison ....004 144 *—13

[Ho]me run—Winer. Struck out—Winer, 6; [...] 1. Bases on balls—Winer, 11; Ru[...] 1.

* *

M'KINLEY, 7; CRANE, 2.

[Mc]Kinley tightened its grip on second [pla]ce in the west section of the City league [yest]erday by beating Crane at Cermak-Mills [stadi]um, 7 to 2. A first inning attack netted [McK]inley four runs, enough to sew up the [game]. Score:

McKINLEY.	Ab	R	H	P	A	CRANE.	Ab	R	H	P	A
[illegible].2b	3	1	1	4	1	Bellucci.c	4	0	0	3	0
[illegible].cf	2	1	1	2	1	Beller.3b	4	0	0	3	2
[illegible].3b	4	1	0	5	2	Tr'geau.ss	2	0	2	2	3
[illegible].ss	2	1	1	1	3	Koebel.cf	3	0	0	1	0
[Arr]ighi.1b	4	1	2	4	0	Criz'sky.lf	3	0	0	2	0
[illegible].rf	2	1	2	1	0	Schw'tz.2b	3	1	2	4	3
[Brau]nh'ld.p	4	1	2	1	1	Gred'an.rf	3	1	1	1	0
[illegible].c	3	0	2	5	2	Rieff.1b	3	0	1	8	0
[illegible].lf	4	0	1	1	0	Motto.p	2	0	0	0	1
[illegible].rf	1	0	0	0	0						
	29	7	12	24	10		27	2	6	24	9

[McK]inley ....402 100 0—7
[Cra]ne ....010 100 0—2

Two base hits—Schwartz, Arrighi. Struck [out]—Braunhold, 5; Motto, 2. Bases on balls—[Br]aunhold, 2; Motto, 4.

* *

TILDEN, 7; HYDE PARK, 2.

[Til]den maintained its clean slate in the [cen]tral section race by defeating Hyde Park [at] White City yesterday 7 to 2. Kristufek [hit] for three bases with three on. Score:

TILDEN.	Ab	R	H	P	A	HYDE PARK.	Ab	R	H	P	A
[illegible].3b	4	1	1	0	2	Weill.ss	3	0	1	3	2
[illegible].2b	4	1	2	2	2	Zahoric.rf	2	0	0	2	0
[illegible].cf	2	1	1	0	0	Lusby.p	3	1	1	1	2
[illegible].ss	1	1	1	1	2	Ccey.c	2	0	0	8	1
[illegible].1b	2	1	1	9	1	McGil'y.1b	3	0	0	4	0
[illegible].lf	2	1	0	0	0	Goods'r.cf	3	0	0	0	0
[illegible]	1	1	1	0	0	McAlp'e.lf	1	0	0	0	0
[illegible].c	2	0	1	8	0	Brown.lf	1	0	0	0	0
[illegible].p	3	0	0	1	3	Comroe.2b	2	0	0	0	0
						Sarche.3b	1	1	0	0	1
	21	7	8	21	10		21	2	2	18	6

[Tild]en ....000 412 *—7
[Hyde] Park ....011 000 0—2

Two base hit—Suess. Three base hits—[...], Lusby, Kristufek. Struck out—Goll[...] 8; Lusby, 7. Bases on balls—Lusby, 5; [...], 1.

* *

LANE WALLOPS WALLER.

Lane Tech, the undefeated north section [lea]der, piled up a 14 to 0 score on Waller [yes]terday in a city league encounter at Logan [Squ]are park. Pomeroy and Grabosky held [the] losers to four hits. Score:

Waller ....000 00— 0 4 2
[La]ne ....414 5*—14 9 0

Batteries—Labant and Johnson; Pomeroy, [Gr]aboski and Lincke.

* *

FENGER WHIPS PARKER.

Fenger obtained revenge on Parker for an [ea]rly season beating yesterday by taking a [6] to 4 decision in a south section game in [t]he City league at West Pullman park.

[F]enger ....020 022 x—6 11 2
[P]arker ....103 000 0—4 8 1

Batteries—Reinert and O'Leary; Raschwal [an]d Angio.

* *

LINDBLOM SWAMPS MEDILL.

Lindblom won its first game in the central [se]ction of the City league, beating Medill, [1]4 to 4, yesterday at Douglas park. Five [run]s in the first and the same number of [ta]llies in the second sewed up the game for [Co]ach Ed Palmer's nine. Score:

[L]indblom ....552 110 1—14 14 2
[M]edill ....000 100 3— 4 4 5

Batteries—Jacobs and Seymour; Starr and [...].

* *

OAK PARK, 9; MAINE, 3.

Oak Park traveled to Des Plaines and [ha]nded Maine Township a 9 to 3 beating. [Alth]ough batted hard, Urban kept Maine's [hi]ts scattered and did not permit a run until [Oa]k Park had the victory tucked away.

[Ma]ine ....000 001 2—3 10 1
[Oa]k Park ....133 002 0—9 8 1

Batteries—Urban, Bramhall and Huskey; [...] and Raffels.

[C]UBANS TO PLAY CANADIANS.

[H]AVANA, Cuba, May 12.—[U.P.]—Cuba's [Dav]is cup team will embark June 30 for [Tor]onto, Ontario, to play the Canadian Davis [cup] team in the semi-finals, July 14, 15 and

Billy Kroydon's Golf Hints

Easy Does It. The midiron is an easy club to play—so play it *easily*. It will give you a lot of distance for a little power.

Billy Kroydon

Kroydon Hardened Steel Midiron

This Midiron, like all Kroydon Irons, is made of steel—not soft iron—and hardened like a fine tool. Being 4 to 5 times harder than ordinary irons, it will not nick or dent; and extreme hardness and enormous strength make possible a slender neck and a low center of gravity. Weight at the sole means easy "pick-up" of the ball, and great power where you need it. Just try the "feel" and balance of this iron in your own hands, and note the sense of both accuracy and power it gives you.

Sold by "Pros" and at the best stores

Midiron Model J-8
with HICKORY Shaft $6.00
with STEEL Shaft $7.50

Write for booklet "Billy Kroydon's Golf Hints"—it contains practical suggestions on how to play every club.

The Kroydon Co., Hilton, N. J.

Kroydon Golf Clubs

MOON MULLINS—MOON LOSES A COMFORTABLE SEAT

Waseda and Chicago Nines Battle Today

Nine Japanese of Waseda university of Tokio victors six times out of seven in games with American college teams, will go into action in the middle west for the first time when they meet Fritz Crisler's Maroons at the Midway this afternoon. Seven of the nine Japs opposed the Maroons in the fall of 1925 when Chicago was on its oriental tour, and beat the Maroons twice, lost once and tied once in four games. Five Maroons, Capt. McConnell, Hoerger, Macklind, Brignall and Webster remain on the Maroons of the team that took the trip a year and a half ago.

Waseda is visiting America this spring for the second time, and are acting as guests, having been hosts to the Maroons four times and Indiana once. The Jap team reached the United States in the middle of April, opened with a game at Leland Stanford, which they lost, before starting their winning streak of six straight games as they crossed the continent. Except for a star pitcher and a fielder, they compose the same veteran team that defeated the Maroons in 1925.

Waseda worked out on the Midway ball field, at 60th street and Greenwood avenue, for the last three days, banqueted with the Maroon team Wednesday night, and the players have spent the rest of the time taking a bird's eye view of American college life and sports activity.

Looking like a grammar school team in their uniforms, the Waseda team appeared accurate in their fielding, and especially snappy in their play. The fielders are too small to make a throw into the plate, and all hard hit balls have to be relayed via second base, but the infield work is uncanny, and the pitching good.

Henry Playground Enters 34 in Tribune Derby

John A. Mock, the director at Henry playground, has nominated thirty-four riders for THE TRIBUNE'S sixth annual bicycle Derby, to be held in Grant park on the morning of May 22. This is the largest team entry received so far and indicates that Henry playground will be in the running for the team trophy and its share of the prizes.

The class A riders who will compete under Henry playground colors are August Benson, Gus Hentschel, Alphonse Vertenten, William Bereszynski, Phil Groll, Anthony Riedel, Anthony Schaller, Norbert Loose and Magnus Magren.

Wallace Mitchell and Emile Geeraerts will be the starters in the class B event, while Joseph Brenner, Charles Massoth and Pascal Meerchaert top the class C division. George Grimson, Tony Benson, Fred Hartman and George Rees are among the playground's novice entrants and Robert Hatch, William Beck, Otto Stender, Norman Aff and John Schenk will take part in the boys' race.

Jeannette Jacobsen, Marie Becker, Ruth Quinn and Judith Ohlson will be the playground entrants in the girls' race.

Henry has strong riders in every event, with practically all the entrants doubling back for the handicap event, the feature race of the Derby.

With only three days remaining before the entries close nominations are being received in large numbers. The clubs and playgrounds are making team entry while individuals with no club affiliations may be factors in some of the races. Entries close on Sunday at midnight.

MOLINE SELLS GUPPY.

Moline, Ill., May 12.—(AP)—Chester Guppy, hard hitting Moline outfielder, was sold by the local club of the Mississippi Valley league today to Oklahoma City in the Western league for $1,000 cash. He will report immediately.

Sixth Annual Tribune A. A. Bicycle Derby

May 22, 1927, at Grant park at 9 a. m.

Please enter me in The Tribune bicycle Derby in the following events:

- ☐ Boys under 16, 2 1-5 miles
- ☐ Girls, 2 1-5 miles
- ☐ Novice class, 2 1-5 miles
- ☐ Class C, 4 2-5 miles
- ☐ Class B, 4 2-5 miles
- ☐ Class A, 4 2-5 miles
- ☐ Handicap, 22 miles

Name..............................

Club..............................

A. B. L. of A. Registration No.

(if any)..............................

Entries close on May 15 with Walter Eckersall, Sporting Department, Tribune Tower, 435 North Michigan avenue, Chicago. Print name plainly with pencil.

Pittenger's Leg Injured in Reds-Robins Game

Brooklyn, N. Y., May 12.—[U. P.]—Hard luck, which has pursued the Cincinnati Reds since the start of the season, struck again today when Clarke Pittinger, shortstop, was injured in the fourth inning of the game with Brooklyn. Pittinger, diving for a line drive, hurt his left leg and was carried from the field.

Langford to Name East's Grid Arbiters?

New York, May 12.—[Special.]—Representatives of a dozen or more leading eastern intercollegiate football powers, including Harvard, Yale, and Dartmouth, will meet at the Yale club here Saturday evening to consider a move which probably will result in the appointment of a single supreme arbiter to be the final authority in the appointment of gridiron officials for major games.

The other colleges expected to be represented at the meeting, in which Coach T. A. D. Jones of Yale has been the prime mover, will be Brown, Princeton, Columbia, Cornell, Pennsylvania, West Point and the Naval academy.

The "supreme arbiter" probably will be William S. Langford of New York, a graduate of Trinity college and for many years a leading official of the gridiron.

Harvard, Yale and Dartmouth, it is said, already have agreed to have Langford select the officials for their games with each other in 1927 and 1928.

COLLEGE GOLF.

Drake, 17½; Simpson, 6½.

PANTS
TO MATCH YOUR COAT AND VEST
The Pants Store Co.
418--So. State--418
MAIL ORDERS FILLED

Purple Golf Team Meets Iowa at Evanston Today

Iowa university's golf team will play Northwestern on the Northwestern club's course today. Twosome in the morning and best ball foursomes in the afternoon.

Cubs and Sox Schedules Distributed by Tribune

Baseball schedules of the home games of both the White Sox and Cubs are being distributed free of charge by THE TRIBUNE public service office, 1 South Dearborn street.

An Ideal Combination

for Spring is a Jerrems four-piece suit . . . which includes long trousers for business . . . and *knickers for traveling and sports*—the coat is made with the regular plain back and with a good display of freedom across the shoulders, with bellows or patch pockets. Corded or welted seams are in demand.

Scotch Tweeds, Shetlands, English Worsteds, Bannockburns and Irish Homespuns are favorite fabrics.

Rare Values
SUIT WITH EXTRA KNICKERS
$75 and up

"Quietly Correct" Evening Clothes a Specialty
ENGLISH TOPCOATS

Jerrems
Formal, Business and Sport Clothes
7 North LaSalle Street 71 East Monroe Street
324 South Michigan Avenue
140-142 South Clark Street, *Near Adams*
225 North Wabash Avenue *at Wacker Drive*

Margaret Anglin, Honored* Stage Star, ever careful of her voice,

writes:

"Certainly women of the theatre must be careful of their voices. The one cigarette, I have observed, which seems to protect the throat and give the greatest enjoyment is Lucky Strike."

Margaret Anglin

Photo by Charlotte Fairchild

You, too, will find that Lucky Strikes are mild and mellow—the finest cigarettes you ever smoked, made of the finest Turkish and domestic tobaccos, properly aged and blended with great skill, *and* there is an extra process—"It's toasted"—no harshness, not a bit of bite.

"It's toasted"

Your Throat Protection

*Among the many honors conferred on Miss Anglin is the recent award of the Laetare Medal, which is presented annually by Notre Dame University for excellence in the arts. The medal was first conferred in 1883 and Miss Anglin is the ninth woman to receive this honor.

The "BRACKEN" $10

Spalding Golf Shoes come out of the store

Ready to play

NO PAINFUL "breaking in" period. For these are *not* street shoes that have taken up golf. They are true *athletic shoes*—the kind we've learned to make in thirty-seven years of shoemaking for athletes.

There is unceasing comfort in Spalding Golf Shoes from start to finish. And they will outwear two ordinary pairs. Yet, because we make them ourselves and you pay no middleman's profit, most models are $10.

A. G. Spalding & Bros.
211 SOUTH STATE ST.

To have better dressed legs as well as better shod feet, get Spalding Imported Golf Hose. Only $2.50 to $7.50—thanks to buying direct from the foreign mills.

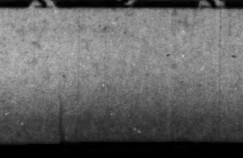

The Sport Column

GREAT
Golf Days!
AHEAD

LET V. L. & A. help you prepare for them! Come up to our new, enlarged golf department—now on the third floor. See our complete line of world famous "MacGregor" Clubs — imported Sweaters, Knickers, Hose — everything for golfers. Quality and prices speak for themselves.

"Mertonair" Caps
With patented screen ventilator. Very smart and comfortable. White or tan-and-white mixture. **$2.50**

Sweaters and Hose
Pull-over and button front styles—direct importations from Scotland, Special at
$13.50, $15 and $18
Also American Made Golf Sweaters. Many attractive patterns at **$6.00**
Hose to match at **$4.00**

Special Sale of Imported Hose
All wool Golf Hose. Hundreds of bright, attractive patterns. Specially reduced. $3.00 Hose reduced to $1.45; $6.00 to $4.75; $8.50 to $5.75, and $10.00 to **$6.75**

"Von-An" Oxfords
Fine tan calf trimmed with brown pigskin. Calf lined. Semi-soft toe. A dandy golf shoe at **$8.50**

MacGregor Clubs
More need not be said! Uni-set Matched Woodens—Harmonized Irons—come and see what these master craftsmen have prepared for you—they are up in our new third floor golf department.

Bristol Steel-Shafted Clubs
Drivers and Brassies. Irons with forged steel heads. Heavy rust proof plating. All models. Selected calf grips. Regular $6.00 values at **$4.75**

Goodyear Balls
Goodyear Balls — 1926 balls, freshly painted. Durable. Long distance. Per dozen, $5.00. Regularly 75c each. Special at **50c**

Golf Bags
English Style Service Golf Bags. Stayless. Made of heavy canvas with wide Shoulder Strap and Hookless Ball Pocket. Special at **$4.95**

Golf Sets
Brassie, Midiron, Mashie, and Putter. Brown or olive canvas bag. Metal bottom and top-ring. Ring handle grip. For men or women. $13.50 value, **$7.95**

Sporting Goods Exclusively

VON LENGERKE *And* ANTOINE
33 SOUTH WABASH AVENUE

Just for Sport

GAD ROMPS OVER FAVORITE IN 5TH RACE AT AURORA

Theo Fay Finishes Out of the Money.

[Chicago Tribune Press Service.]

Aurora, Ill., May 12.—Mrs. W. J. Potter's Gad, a 5 year old mare, by Wrack-Sea Wave, in her best form, gave an impressive performance and accounted for the best race of the featureless offering provided by the Exposition Park Jockey club today. Flag of Truce, from the stable of E. J. Morrow, annexed the place decision, while A. A. Baron's Cross Bow was a lucky third. Theo Fay was installed an odds on choice in the contest, but was forced to be content with fourth and finished soundly vanquished.

Gad Makes the Pace.

From a fast and good start Gad made all the pace, closely pressed by Theo Fay for the first half mile. Ball Gee was racing third, with Tormentor and Flag of Truce in close attendance. This order was maintained nearly to the entrance to the stretch, where Gad began shaking off Theo Fay and moved into the lead, gradually clearing her field entirely.

However, Theo Fay held on well to the end, but after Gad had cantered over winner by five lengths, Flag of Truce got up to defeat Theo Fay for second and Cross Bow also outgamed the son of Theo Cook for the third money in the last stride.

Treasurer Wins Again.

An added feature this afternoon was the accomplishment of the 8 year old veteran gelding, Treasurer, which races for W. R. Padgett. The veteran scored his third straight victory when he took the measure of several good platers over the mile and 70 yards of the sixth contest.

PIMLICO ENTRIES.

FIRST RACE—Purse $1,300, 2 year olds, claiming, 4½ furlongs—Joe Adams, 110; Stella May, 107; †Merida, 112; *‡Pug, 107; Carolyn Lee, 107; †Durberville, 113; *†Birdwood, 115; *Fire Fairy, 112; *True Pal, 113; *Fair Anita, 112. †E. F. Whitney entry. ‡William Garth entry.

SECOND RACE—Purse $1,300, claiming, 3 year olds and up, 6 furlongs—*Foretime, 105; Raggedy Andy, 110; *Danger Signal, 112; *Finland, 117; *Alex Woodliffe, 117; *Saratoga Maje, 123; Frank Andrews, 113.

THIRD RACE—Purse $1,300, claiming, 3 year olds and up, mile and 70 yards—Medius, 110; *Flagship, 120; Dexter, 110; *Legation, 117; Allfey, 105; *Hedge Fence, 120; Shadowdale, 122.

FOURTH RACE—The Spring Juveniles, purse $5,000 added, 2 year olds, 4½ furlongs—†All Callao, 115; Scotch and Soda, 118; Thuron, 118; Rose Eternal, 122; ‡General Diskin, 118; Cayuga, 118; Leyland, 118; ‡Netta Run, 115; Water Lad, 118; §Wild Flower, 115; Polish, 118; Solace, 118; §Rooney, 118; †Pratt, 118. †Greentree stable entry. ‡Nevada Stock farm entry. §William Garth-Mrs. R. B. Dean entry.

FIFTH RACE—Handicap, purse $1,500, 3 year olds and up, 1 1-16 miles—Gold Beater, 111; Grenier, 112; Architect, 113; Cogwheel, 107; Beau of the West, 104; Dixie Smith, 110; Back Rope, 108; Chairman, 110; Thomasine, 107.

SIXTH RACE—Claiming, handicap, purse $1,500, 3 year olds and up, 6 furlongs—Saratoga Maje, 112; Forelark, 103; Ennui, 96; Lounger, 118; Big Heart, 103; St. Valentine, 110; Suky, 103; Dixie Smith, 109.

SEVENTH RACE—Purse $1,300, claiming, 4 year olds, 1 1-8 miles—Immolator, 114; Brittanic, 110; *Blow Horn, 104; *The Ally, 105; Bachelor's Error, 110; *Powder, 113; *Jacques, 105; †Delusive, 105; *Great Rock, 113; South Breeze, 114; *Harry Carroll, 117; Laneil, 110; *Speedy Prince, 100; *Compromise, 100; *†Just in Fun, 104. †T. Francis-J. C. Fletcher entry. *Apprentice allowance claimed. Weather cloudy; track fast.

"The Sport of Queens"

Greyhound Racing at Hawthorne TONIGHT

Ladies' Night Tonight
Ladies Admitted Free

Laramie Kennel Club
Laramie Av. and 35th St.

I. C. Special Train

Leaves Randolph St. at 7:15 P. M.

Stops: Van Buren St., 12th St., Halsted St.

Round Trip, 50c

Nine Races every night except Sunday
Rain or Shine

Member of International Greyhound Racing Association

Admission 90c
U. S. Tax.......9c
Total.........99c

AURORA FORM CHART

FIRST RACE—Purse $1,000. Three year olds and up. Five and one-half furlongs. Claiming. Net value to winner, $700; second, $200; third, $75; fourth, $25.

Horse and jockey	Wt	St	Fin	Equiv odds
Porter Ella [L.Jenner]	100	6	1^{1}	1.00
Flora Le Breton [M.Hurn]	104	7	2^{2}	13.90
Circuit [P.Hebert]	95	2	3^{1}	12.30
Silent Weapon [J.Kirby]	111	1	4^{2}	23.90
Tom. McCoomb [J.Dillea]	112	9	5^{h}	*17.40
Antiquity [A.Accardy]	108	10	$6^{1\frac{1}{2}}$	10.60
Overlord [F.Whitaker]	102	3	7^{2}	58.80
Gettysburg [R.Deprema]	111	5	$8^{\frac{1}{2}}$	3.00
Frontiersman [L.Aron]	111	11	9^{h}	28.60
Famous Blue [C.Miller]	113	3	10^{2}	*
Rock Salt [H.Long]	110	4	11^{2}	*
Hurry Scurry [J.Bollero]	106	12	12	42.30

*Field.

Time, :25, :50 3-5, 1:03 4-5, 1:10 2-5.

Two dollar certificates paid: Porter Ella, $4 win, $3.60 place, $2.60 show; Flora Le Breton, $9.60 place, $7.40 show; Circuit, $5.20 show.

SECOND RACE—Purse $1,000. Three year olds and up. Five and one-half furlongs. Claiming. Net value to winner, $700; second, $200; third, $75; fourth, $25.

Horse and jockey	Wt	St	Fin	Equiv odds
Boys Bel. Me [F.Whitacre]	105	4	1^{nk}	7.30
Strut Miss Liz. [Bog'ski]	113	8	2^{nk}	7.10
Tromp.Today [R.Depr'ma]	100	3	$3^{1\frac{1}{2}}$	*9.20
Polycarp [V.Peterson]	110	5	4^{1}	1.60
Stay On [J.Kirby]	110	7	5^{2}	21.70
Sir Lawnfal [H.Long]	111	2	6^{h}	40.10
Mary Connors [P.Hebert]	108	9	7^{h}	13.00
Col. Sprague [L.McClair]	104	12	$8^{\frac{1}{2}}$	*
Disciple [B.Pershall]	113	1	$9^{\frac{1}{2}}$	3.00
Prodigal [A.Pen'grass]	113	6	10^{1}	33.60
Cas Welch [W.Bowden]	104	10	11^{2}	*
Betty Teets [L.Boggs]	101	11	12	115.00

Time, :24 3-5, :50 2-5, 1:03 4-5, 1:10 3-5.

Two dollar certificates paid: Boys Believe Me, $16.60 win, $7.60 place, $3.80 show; Strut Miss Lizzie, $6.40 place, $4.40 show; Tromping Today [field], $3.40.

THIRD RACE—Purse $1,000. Three year olds and up. Five and one-half furlongs. Claiming. Net value to winner, $700; second, $200; third, $75; fourth, $25.

Horse and jockey	Wt	St	Fin	Equiv odds
Quin Chin [W.Bog'owski]	113	5	1^{h}	7.10
Happy Top [M.Hurn]	118	6	$2^{\frac{1}{2}}$	4.40
Make Up [J.Dillea]	112	10	3^{1}	*17.10
Gen. Seth [C.E.Allen]	115	9	4^{3}	3.40
Hidden Jewel [D.Lynch]	109	1	5^{2}	*
Martha Roos [L.Aron]	111	3	6^{h}	3.80
Free Cutter [W.W.Crees]	104	8	7^{3}	77.30
Pelion [R.Zucchini]	113	4	8^{1}	17.50
Sanction [F.Merrimee]	116	2	9^{1}	3.90
Glib [W.W.McCabe]	113	11	10^{2}	75.10
Doughnut [E.T.Moore]	115	7	11	28.40

Time, :24 1-5, :49 4-5, 1:04, 1:10 2-5.

Two dollar certificates paid: Quin Chin, $16.20 win, $8.20 place, $4.60 show; Happy Top, $5.80 place, $4.20 show; Make Up [field], $5.20 show.

FOURTH RACE—Purse $1,000. Four year olds and up. Six furlongs. Claiming. Net value to winner, $700; second, $200; third, $75; fourth, $25.

Horse and jockey	Wt	St	Fin	Equiv odds
Updike [L.McClair]	113	2	1^{2}	4.40
Gilmore [H.Long]	114	11	2^{1}	6.60
Realist [R.Deprema]	109	6	$3^{1\frac{1}{2}}$	3.30
Basha [C.E.Allen]	108	9	4^{nk}	9.60
Play Hour [P.Hebert]	105	5	5^{2}	*27.10
Bathilde Seth [J.Bollero]	108	4	$6^{\frac{1}{2}}$	9.60
Panorel [E.Graham]	113	1	$7^{\frac{1}{2}}$	16.60
Waponoca [J.Dillea]	113	12	8^{1}	13.80
Foreland [V.Peterson]	108	8	$9^{1\frac{1}{2}}$	3.90
Levoy [B.Pershall]	108	7	10^{3}	39.40
Shindy [J.Kirby]	112	10	$11^{\frac{1}{2}}$	*
Col. Toka [J.Judy]	114	3	12	*

*Field.

Time, :24 2-5, :49 4-5, 1:16.

Two dollar certificates paid: Updike, $10.80 win, $5.40 place, $4 show; Gilmore, $6.40 place, $4.20 show; Realist, $3.40 show.

FIFTH RACE—Purse $1,000. Three year olds and up. Six furlongs. Claiming. Net value to winner, $700; second, $200; third, $75; fourth, $25.

Horse and jockey	Wt	St	Fin	Equiv odds
Gad [R.Zucchini]	110	8	1^{5}	4.80
Flag of Truce [E.T.M're]	114	3	2^{1}	16.40
Cross Bow [W.Bowden]	109	6	3^{h}	23.10
Theo Fay [C.E.Allen]	114	2	4^{h}	.90
Tormentor [V.Peterson]	102	5	$5^{1\frac{1}{2}}$	4.60
Freya [C.Hainsworth]	107	7	6^{h}	29.50
High Prince [L.McClair]	107	8	7^{4}	22.10
Ball Gee [J.Bollero]	109	4	8	12.20

Time, :23 3-5, :48 4-5, 1:15 2-5.

Two dollar certificates paid: Gad, $11.60 win, $4.60 place, $3.80 show; Flag of Truce, $16.20 place, $7.60 show; Cross Bow, $7.20 show.

SIXTH RACE—Purse $1,000. Three year olds and up. Mile and 70 yards. Claiming. Net value to winner, $700; second, $200; third, $75; fourth, $25.

Horse and jockey	Wt	St	Fin	Equiv odds
Treasurer [L.McClair]	106	2	$1^{\frac{1}{2}}$	3.00
Rebeck [V.Peterson]	105	3	2^{2}	2.90
Clique [P. Hebert]	107	6	3^{3}	2.70
Majoe [J.Bollero]	94	5	4^{2}	63.90
The Roll Call [H.Long]	112	4	$5^{\frac{1}{2}}$	12.70
Burnt [W.Boganowski]	115	7	6^{3}	15.10
Letter Six [B.Pershall]	105	8	$7^{\frac{1}{2}}$	15.80
Swoop [H.Elston]	115	1	8	6.30

Time, :25 4-5, :49 4-5, 1:17 4-5, 1:45 3-5, 1:50 2-5.

Two dollar certificates paid: Treasurer, $8.00 win, $4.80 place, $3.80 show; Rebeck, $3.80 place, $3.40 show; Clique, $3.80 show.

SEVENTH RACE—Purse $1,000. Three year olds and up. Fillies and mares. Mile and 70 yards. Claiming. Net value to winner, $700; second, $200; third, $75; fourth, $25.

Horse and jockey	Wt	St	Fin	Equiv odds
Betty Elvira [R.Patriq'n]	100	6	1^{5}	2.20
Lucy Kate [M.Hurn]	115	9	2^{n}	7.90
Donna Santa [J.Judy]	115	5	$3^{\frac{1}{2}}$	10.60
Green Blazes [J.Bollero]	105	7	4^{5}	9.30
Charlesette [W.Peterson]	110	2	5^{1}	1.80
Sincere [H.Trosek]	110	8	6^{10}	35.30
Mary Contrary [P.Hebert]	108	1	7^{3}	10.70
Belle Fonte [W.Bog'ski]	112	4	8^{4}	41.90
Clownette [R.Zucchini]	107	3	9	57.40

Time, :25, :50, 1:18, 1:44 2-5, 1:59 2-5.

Two dollar certificates paid: Betty Elvira, $6.40 win, $3.80 place, $3.60 show; Lucy Kate, $5.60 place, $4.20 show; Donna Santa, $5.60 show.

CHURCHILL DOWNS RESULTS.

FIRST RACE—Purse $1,300, maidens, 3 year olds and up, 6 furlongs:
*Kid O Kildare, 110 [Poole] 9.20 5.40 4.60
Winging, 110 [Howard] .. 5.20 4.20
J. William II, 110 [Fr'te] 8.60
Time, 1:13 4-5. Robert Mandell, Margherita, Queen Olivia, My Sunnylan, Kanawha, Pretty Run, Trifle, *Tyrol, Peggy Weaver, Unreasonable, Captain Applejack and Miami Triad ran. *Bloomfield entry.

SECOND RACE—Purse $1,200, maidens, 2 year olds up, 4½ furlongs:
Anita Peabody, 116 [Crump] 3.80 3.20 2.80
Miss Lee, 116 [Legere] 4.40 3.40
Moody Mary, 116 [Pool] .. 3.00
Time :55. Golden Dance, Myth, Doxy, Domesticated, and Vendeuse ran.

THIRD RACE—Purse $1,200, 4 year olds and up, 1 1-16 miles:
Rasuli, 105 [Pascuma] .. 6.60 4.40 3.60
Nabisco, 105 [Barnett] .. 6.80 4.00
Jealous, 105 [Mazoue] .. 11.40
Time, 1:48 2-5. J. G. Denny, Coppershine, Black Grackle, Talequa, Midnight Rose, Bill Hare, Magis Light, Arragosa, and Trinket ran.

FOURTH RACE—Purse $1,300, 2 year olds, 4½ furlongs:
Katerine W., 108 [G'ner] ..16.60 8.00 5.60
Quicken, 116 [Crump] 8.60 6.40
Owens, 116 [Lang] 5.40
Time, :54 4-5. Scotland Girl, Rosemary Laycock, Sandy Lady, Gloria Aspin, Flaming Flower, Pretty Gal, Southern Kiss, and Peggoty ran.

FIFTH RACE—Purse $1,700, 4 year olds and up, mile:
*Flat Iron, 112 [Lang]...19.80 4.80 3.60
Percentage, 107 [Pool].... 2.80 2.60
Rejuvenation, 107 [P'ma]. 5.40
Time, 1:38 1-5. *Minervus, Mary O., Allmadel, Kentucky Cardinal, Tempest, and Parco ran. *Green Briar stable entry.

SIXTH RACE—Purse $1,600, 3 year olds and up, 6 furlongs:
Belgen Land, 105 [J'on] .17.20 7.00 2.60
Sixty, 105 [Smith] 4.20 2.40
Nor'easter, 105 [Garner].. 2.20
Time, 1:13 2-5. Caanan, Fairyman, and Good Shepherd ran.

SEVENTH RACE—Purse, $1,500, 3 year olds and up, mile and 70 yards.
Samaron, 107 [W. Garner] .10.60 5.20 3.80
Tractor, 109 [Pascuma] .. 9.00 4.60
Guest of Honor, 109 [Dale] 4.00
Time—1:45. Aregal, Royal Sweep, Red Pennant and Broad Axe ran.

PIMLICO RESULTS.

FIRST RACE—Steeplechase, purse $2,000, claiming, 4 year olds and up, 2 miles:
Horace Groom, 145 [G. Smoot] 14.10 5.30 3.80
Beverwick, 150 [C. Smoot] 5.00 3.70
St. Pencras, 135 [Caeron].. 6.30
Time, 4:05 1-5. Rumne, †Cinnamon, Endicott, Heart Breaker, †Neap Tide, Casette, and Kangaroo ran. †F M. Alger-Winburn stable entry.

SECOND RACE—Purse $1,300, 2 year old maiden fillies, 4½ furlongs:
Boyish Bob, 118 [Fator]..24.20 8.70 3.40
Teco, 118 [Curran]......... 4.00 2.30
Sweepesta, 118 [Peternell]. 2.20
Time, :55 4-5. Fair Lark, Ebony Maid, Niki, and Milaria ran.

THIRD RACE—Purse $1,300, claiming, 3 year olds, 6 furlongs:
Grierson, 111 [Bulcroft]..40.90 14.50 7.30
La Kee, 111 [Walls]........ 5.60 3.70
Bobby Jones, 111 [Emery] 4.40
Time, 1:16 1-5. Royal Alma, †Merizea, Pomonkey, Copey Boy, Red Light, Star Mirth, †Fable, †Tommy Foster, and Solo ran. †Field.

FOURTH RACE—Purse $1,300, claiming, 2 year olds, 5 furlongs:
Cayuga, 114 [Bourassa]... 6.10 3.90 2.80
Toanna, 112 [J. Mergler].. 6.90 5.00
†Blue Rose, 111 [Schaefer] 3.70
Time, 1:02 2-5. Vulnerable, †Piute, Angry Mood, and Harry Beal ran. †Nevada stock farm entry.

FIFTH RACE—Purse $1,300, maidens, 3 year olds and up, mile and 70 yards:
Dawn o' Virginia, 115 [Smith] 25.60 7.90 4.70
Pat McGee, 108 [Callahan] 3.50 2.70
Ambition, 103 [Barnes].... 3.70
Time, 1:47 3-5. Middle Temple, Salutation, †Don Byrne, Liza Crump, Palasseau, †Frances J., Vocalion, and Corn Spirit ran. †P. F. Joyce entry.

SIXTH RACE—Purse $6,000 added, Jennings handicap, 3 year olds and up, 6 furlongs:
†Single Foot, 118 [Schaefer] 4.80 4.30 2.90
†Cantor, 123 [Erickson]... 4.30 2.90
‡Senator Norris, 112 [Morris] 4.50
Time, 1:14 1-5. Peter Fiz, Glister, The Heathen, Marche Militaire, §Murzim, ‡Bulletin, §Devonshire, and What'll I Do ran. †J. E. Griffith entry. ‡H. G. Bedwell entry. §Walter J. Samlon entry.

SEVENTH RACE—Purse $1,300, claiming, 3 year olds and up, 1 1-16 miles:
Alletche, 112 [Taylor]......14.50 6.40 4.50
Moses, 113 [Emery]........ 7.10 5.00
Kanduit, 110 [Jackson].... 4.20
Time, 1:50. Hedge Fence, Voshell, and Type Cutter ran.

AURORA ENTRIES.

FIRST RACE—Purse $1,000, claiming, fillies and mares, 3 year olds and up, 6 furlongs—*Singing Cricket, 102; *Fighting Cook, 108; Rocking, 115; Smackover, 115; Flora Le Breton, 106; *Seclusion, 108; *Love Pirate, 108; *Myrtle Belle, 113; Martha Roos, 116; Sheffield, 104; Foregold, 113; Little Manager, 113. Eligible: *Golden Bloom, 99; Topsy, 108; *Anna H., 108; *Erla Lee II., 104; *Mary Connors, 113.

SECOND RACE—Purse $1,000, claiming, 3 year olds, 6 furlongs—Carrie Belle, 104; *Shasta Love, 107; *Foretold, 107; *Up and Down, 106; Shasta Grande, 112; Brumfield, 117; *Rushee, 107; *Elizabeth Seth, 107; Fallen Leaf, 112; *Prig, 111; Joe Junior, 113; *Betty Elvira, 104. Eligible: Coy, 111.

THIRD RACE—Purse $1,000, claiming, 2 year olds, 4½ furlongs—Maximus, 115; *Crispie Seth, 105; Miss Drapeau, 109; *Vowed Vengeance, 112; *Snowfall, 109; *Peep O., 104; *Sheriff Seth, 110; *Billy McCarney, 114; Hesitation, 106; *Fair Lotta, 99; Peggy Brown, 112; Lightsweep, 112.

FOURTH RACE—Purse $1,000, claiming, 3 year olds, 1 mile —*Plain Rock, 109; *Stutts, 109; *Tromping Today, 104; *Nestle, 105; *Shasta Irish, 104; *Cast Off, 109; *Ben Omar, 109; *Sasha, 104; *Mont Eagle, 109; *Tippenir, 109; *Uncle Joe, 109; *Tipling, 109. Eligible: *Soldier Bird, 109; *Lou Mack, 109; *Glenmary, 104; Zoya, 109; *Rionda, 104.

FIFTH RACE—Purse $1,200, handicap, 3 year olds and up, 5½ furlongs—Sanola, 116; Jack Alexander, 101; Sis Garry, 103; †Gleinister II., 107; *Bookbinder, 112; Orestes II., 98. †B. Creech entry.

SIXTH RACE—Purse $1,000, claiming, 3 year olds and up, mile and 70 yards—Dr. Larrabee, 117; Flag Lieutenant, 117; *Prince Til Til, 102; *Engadine, 90; *Cameo, 108; *Pathan, 109; *Manzana, 110; Pat Calhoun, 115; Caron, 115.

SEVENTH RACE—Purse $1,000, claiming, 3 year olds and up, 1 1-16 miles—*Snowman, 109; In the Bag, 106; *Clapper, 105; *Bally Nuisance, 99; *Huey, 108; *Nereid, 98; *Hyperion, 112; *Little Blaze, 104; *William Diggins, 107; *Gus R., 107; *Tea's Ready, 104; *Private Seth, 109. Eligible: Air Castle, 107; Mart Bunch, 106; Peggy O., 109; Noko, 104; *Jack Knight, 106.

Weather clear; track heavy. *Apprentice allowance claimed.

JAMAICA ENTRIES.

FIRST RACE—Purse $1,000, claiming, 3 year olds and up, 6 furlongs—Moboz, 120; Fourteen Sixty, 112; Bristol, 120; The Vintner, 118; Edith D., 105; Toney Dixon, 105; *Barrow, 113; *Don Bonero, 115; Just Folks, 113; Leatherwood, 118; Melmor, 118; Charles De Marco, 118; Shannon Shore, 123; Huffy, 125; Florian, 120; The Code, 110. Eligible: Imitator, 118; *Top Sergeant, 115; Scat, 117; Bill McCabe, 110.

SECOND RACE—Purse $1,000, 3 year olds and up, maidens, mile and 70 yards—Colorful, 117; *Captain Dick, 107; Adjutant, 122; Memory Lane, 117; *Armada, 102; Dublin Show, 112; The Freshman, 112; Grange, 112; Sun Hawk, 112; Junetta, 107; Account, 112; Atwater, 112; Son o' Battle, 112; Warfain, 112.

THIRD RACE—Purse $1,000, claiming, mares, 3 year olds and up, 5½ furlongs—Delphia, 105; *Trudy, 113; Grief, 105; Colored Gal, 100; Gnome Girl, 122; Grace H., 116; *Margold, 105; *Myra M., 118; Martha Martin, 117.

FOURTH RACE—Handicap, purse $1,500 added, 3 year olds, 6 furlongs—Crossword, 111; Jim Crowe, 121; Brown Bud, 124; Medley, 114; Charade, 113; Sun Forward, 115; Marylander, 116; False Pride, 111.

FIFTH RACE—3 year olds, fillies, purse $1,000, 5 furlongs—*Alice Wilson, 104; *Poeticule, 104; *Elfkin, 104; Philene, 109; *Mabel Dale, 104; Edna Truesdale, 109; Nelly S. Ford, 109; Bedford Dream, 109; Santa Sweep, 114; Little Kid Carroll, 104; Lass O. Lowrie, 109; Fortunate, 109; The Lure, 112; Loveken, 110.

SIXTH RACE—Purse $1,000, claiming, 3 year olds and up, mile and 70 yards—*Madlyn, 109; Chef d'Oeuvre, 111; *Pola, 110; Washington, 120; *Cyclamen, 103; *John S. Mosby, 115; Frosty Boy, 121; *The Seer, 118; *New Hope, 107; Compensation, 109; Bessie Gershel, 116; Lockerbie, 117; Highwayman, 115; Sam Smith, 115.

*Five pounds claimed. Weather clear; track slow.

CHURCHILL DOWNS ENTRIES.

FIRST RACE—Purse $1,200, claiming, 3 year olds and up, 6½ furlongs—Miami Triad, 105; Dustry Mary, 110; Sobrose, 110; Lady Harriet, 100; Dynamo, 105; Tilden, 105; Bobbie Shea, 115; Kindred, 110; Pro Consul, 105; Watchful, 115; Sniper, 105; Russell Cave, 115; Edna Mae, 100; Sturgis, 115; Helen Carter, 110. Eligible: Water Baby, 100; Torcher, 117; Theorad, 115; Busy Day, 105; Sealing Wax 100; Valley Light, 117.

SECOND RACE—Purse $1,200, claiming, 2 year olds, maidens, 5 furlongs—*Queenston, 106; Dacia, 107; Saucy Sue, 110; *Storm Maiden, 100; Lily Sue, 113; Lady Rosabelle, 105; King Star, 113; The Southerner, 108; Glaechfals, 108; Ninotte, 105; Trydor, 108; By Ginny, 108; Nine Dollars, 108; William T., 116; Cleora, 113. Eligible: Istostacy, 115; Royal Manager, 112; Nineteen Sixty, 108; *Silent Jack, 111; Kissin Kin, 105; Charles Robinson, 108.

THIRD RACE—Purse $1,300, claiming, 3 year olds, mile and 70 yards—Dark Angel, 107; Gabaldon, 110; *Efeldee, 100; Royal S., 112; *Florenda, 105; Forbearance, 112; *Hero, 105; Tobie, 105; *Swordsman, 110; *Miss Carew, 100; Sleepy Dick, 110; *Watch It, 105. Eligible: Vole, 112; *Cheval, 105; *On Duty, 100; Chief Sabbatus, 112; *Kum Kalessi, 100; Betty B., 105.

FOURTH RACE—Purse $2,200, handicap, 3 year olds and up, 1 1-16 miles—¶Old Slip, 115; Boot to Boot, 120; Rhinock, 114; Genial Host, 107; ¶Nedda, 98; Percussion, 102. ¶G. Collins entry.

FIFTH RACE—Purse $5,000 added, the Debutante stakes, 2 year olds, fillies, 5 furlongs—Whisk Arrow, 119; *Awena, 119; †Gloria Aspin, 119; Aspinwall Girl, 114; Missfire, 119; ‡Soirre, 119; Anita Peabody, 114; Ladentelle, 114; †Aleader, 122; Pink Lady, 114; ‡Heavy Date, 119; ¶Portia, 119; Thistle Glad, 114; Quicken, 122; Best Spade, 119. ¶E. B. McClean entry; †Manheimer and Paradise stock farm entry; ‡Hal Price Headley entry.

SIXTH RACE—Purse $1,600, allowances, 3 year olds and up, 7 furlongs—Profiteer, 113; Crossco, 109; Blonde Beauty, 106; ¶Woolridge, 107; Big Bill Thompson, 107; ¶Flattery, 102; Free Miller, 111; Nevermore, 109; Pipes of Pan, 113; Candy Blackbird, 107; Barabbas, 105; †Marshall Ney, 105; Aloma, 104; Bombay, 107; Mike Hall, 107. Eligible: †Breischer, 106; Bell of Winchester, 102; Mirafel, 107; Golden Sight, 107; Fair Wind, 113; Flippant, 107. ¶J. N. Camden entry; †Bloomfield entry.

SEVENTH RACE—Purse $1,400, claiming, 4 year olds and up, 1 1-16 miles—Fretwell, 112; *My Destiny, 102; *Lady Lynn, 105; Fire Under, 112; Colonel Steward, 112; *Grand King, 110; *Button, 110; Broomster, 112; The Ængineer, 115; Loretta Brooks, 107; President, 112; *Extra, 105. Eligible: Hilary, 110.

JAMAICA RESULTS.

FIRST RACE—Purse $1,000, claiming, 3 year olds and up, 6 furlongs:
Forget Me Not, 114 [Harvey]....6-1 5-2 65
Dorchester, 110 [Frach]........ 6-1 5-2
Shining Light, 110 [McAuliffe]. 3-5
Time, 1:15 3-5. Sabret, Complaisance, Alita Allen, Captain Kidd, Frat Pin, Michael B., Toyland, Flying Monk and Lorelei ran.

SECOND RACE—Purse $1,000, 3 year old fillies, 6 furlongs:
*Bon. Khayyam, 115 [Ralls] 11-10 1-4 out
Lapalina, 109 [McAuliffe]..... 3-5 out
Frilette, 117 [Josiah].......... out
Time, 1:14 1-5. Port Hole and *Recreation ran. *J. Hastings entry.

THIRD RACE—Purse $1,000, claiming, 4 year olds and up, mile and 70 yards:
Grand Bey, 120 [Blanks].....7-10 1-6 out
Curveur, 107 [Blackburn].... 3-5 out
Korean, 113 [Ralls] .... out
Time, 1:45 3-5. Mosque ran.

FOURTH RACE—Handicap, purse $2,500 added, 3 year olds, 6 furlongs:
Cheops, 117 [Fator]...........4-5 1-3 out
Ramoneur, 114 [Fields]........ 6-5 1-3
Premier, 107 [McAtee]......... 7-5
Time, 1:12 2-5. †Byrd, *Cantankerous, *Overlooked and Roi Des Montagnes ran. *Greentree stable entry. †Added starter.

FIFTH RACE—Purse $1,000, maidens, 2 year olds, 5 furlongs:
Groucher, 118 [Benham].......3-1 Ev. 1-2
*Iron Crown, 118 [Burke]..... Ev. 1-2
*Silenus, 118 [Front].......... 1-2
Time, 1:01. Trappy, †Sturdy, Beowulf, Leonard B., Jack Dempsey, Jack Higgins, †Lower Five and Munning ran. †Bud Fisher entry. *Greentree stable entry.

SIXTH RACE—Purse $1,000, claiming, 3 year olds and up, mile and 70 yards:
Flying Al, 111 [Pierce]......10-1 4-1 2-1
Herkert, 116 [McAuliffe]...... 8-5 4-5
Kosciusko, 114 [Blackburn].. 8-5
Time, 1:46 2-5. Wishing Stone, Hi Jo, John Johnson Jr., Delhi Boy and Bessie Gershel ran.

Daily Racing Form Selections
CONSENSUS

AURORA.

1—Fighting Cook, Rocking, Love Pirate, Singing Cricket.
2—Rushee, Elizabeth Seth, Shasta Love, Joe Junior.
3—CRISPIE SETH, Hesitation, Peep O., Miss Drapeau.
4—Zoya, Tromping Today, Plain Rock, Ben Omar.
5—Sanola, Jack Alexander, Glenister II., Bookbinder.
6—Flag Lieutenant, Pathan, Prince Til Til, Manzana.
7—Hyperion, Private Seth, William Diggins, Huey.

PIMLICO.

1—Birdwood, Fire Fairy, Fair Anita, Merida.
2—Saratoga Maje, Alex Woodliffe, Finwood, Danger Signal.
3—Shadowdale, Hedgefence, Allfey, Flagship.
4—Prate, Rose Eternal, Thuron, All Callao.
5—Grenier, Cogwheel, Backrope, Thomasine.
6—LOUNGER, Suky, St. Valentine, Ennui.
7—Great Rock, Harry Carroll, Compromise, The Ally.

CHURCHILL DOWNS.

1—Valley Light, Dusty Mary, Torcher, Kindred.
2—Isostasy, Trydor, Lily Sue, Charles Robinson.
3—Florenda, Dark Angel, Chief Sabattus, Swordsman.
4—Boot to Boot, Old Slip, Rhinock, Genial Host.
5—Soiree, Aleader, Portia, Whisk Arrow.
6—FAIR WIND, Barabbas, Profitter, Nevermore.
7—President, Fretwell, Broomster, Xtra.

JAMAICA.

1—Don Bonero, The Vintner, Leatherwood, Florian.
2—Grange, Adjutant, Sun Hawk, Account.
3—GNOME GIRL, Myra M., Morgold, Grace H.
4—Jim Crow, Charade, Brown Bud, Medley.
5—Loveken, Mabel Dale, The Lure, Philene.
6—Madlyn, Highwayman, Frosty Boy, The Seer.

CHEOPS OUTRUNS FAST FIELD IN JAMAICA RACE

New York, May 12.—[Special.]—Sam Hildreth sent Cheops, one of his speedy sprinters, to the post today in the Spring handicap at Jamaica and added another victory to his daily winning list. Laverne Fator piloted Cheops home despite the fact that Cheops was asked to win against such good ones as Ramoneur, Cantankerous, and Roi des Montagnes. Cheops won by two lengths.

Fator rode a well judged race. He held the son of John P. Grier and Play Fair behind the pace until he hit the stretch turn, when the colt responded with a flying rush that sent him whizzing past Ramoneur and Byrd.

FILLY OWNED BY MRS. HERTZ WINS AT LOUISVILLE

[Chicago Tribune Press Service.]

Louisville, Ky., May 12.—Anita Peabody, running in the Leona farm colors of Mrs. John D. Hertz and named in honor of the wife of Stuyvesant Peabody, president of the Lincoln Fields Jockey club, won her initial start in the second race at Churchill Downs today, an event for maiden fillies at four and a half furlongs.

The filly was away none too well, suffered early interference, and then failed to find an opening until rounding the stretch turn, when she was so far out of it that her chances seemed nil. With a fine burst of speed Anita came on the outside and in a thrilling finish with Miss Lee did manage to poke her nose in front at the wire. Because of some fast time trials she paid only $3.80 in the mutuels.

Printers Play Mellens at Winnemac Park Sunday

The Chicago Union Printers will travel to Winnemac park Sunday to battle the Mellens. They will use DeCaluwe or Ewald in the box with O'Malley catching. The Mellens will have Magnuson and Mattern on the mound.

Whether you pay 25¢ 50¢ 75¢ or $1 for your PARIS Garters—
You can be sure they're always higher in Quality than in price.
Get the genuine.

PARIS GARTERS
NO METAL CAN TOUCH YOU
Time for a fresh pair?

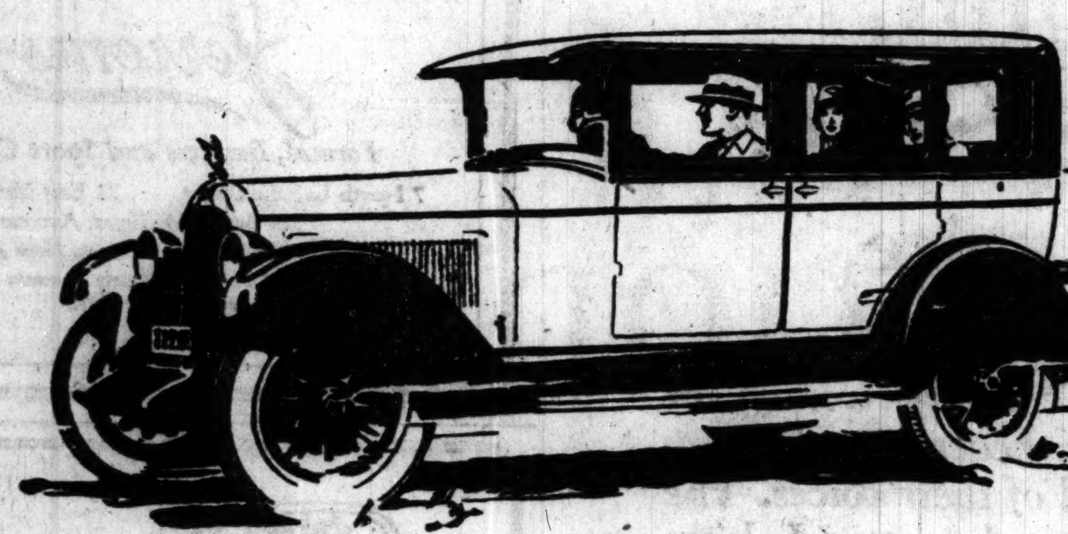

DRIVING a Knight-engined car

That same feeling of quicker and smoother power experienced by motorists in changing from four to six-cylinder cars is again felt by owners who for the first time sit behind the wheel of a Knight sleeve-valve-engined car.

And the remarkable performance of this famous type of motor is changing the trend of the automobile industry.

The Falcon-Knight is the first six-cylinder Knight-engined car in the lower price range.

FALCON MOTORS CORPORATION, DETROIT, MICH.

Closed Car Prices $995 to $1145 f. o. b. factory

Falcon-Knight

2435-37 South Michigan Avenue
A. F. SCHULTZ CO.
Phone Victory 3200

ASSOCIATE DEALERS

Oak Park Sales & Service, 243 Madison St., Oak Park, Euclid 3075
Broadway Knight Motor Sales, 4624 Broadway, Longbeach 7623
Northwest Knight Motors, Inc., 4701 N. Kedzie Ave., Juniper 1000
Portage Park Knight Motor Sales, 5325 Irving Park Blvd., Pensacola 5880
South Shore Knight Sales, 6830 Stony Island Ave., H. P. 6055
Logan Square Auto Sales Co., 2431 Milwaukee Ave., Humboldt 0329
L. & G. Knight Motor Sales, 2143 S. 5th Ave., Maywood, Ill., Maywood 4600
Warren Knight Sales, 7630 Halsted St., Stewart 5678
Knight Motor Sales, 4746 W. Chicago, Austin 9022
Baldwin Motors, 6012 S. Keeler, Republic 9004
Davis Motors, 716 Western Ave., Blue Island, Ill., Blue Island 1111
Washington Knight Motor Sales, 1536 Washington, Gary, Ind., Gary 3047
Aurora Motor Sales, Aurora, Ill.
Northwest Knight Sales, Des Plaines, Ill., Des Plaines 284
Timm's Knight Motor Sales, 312 Scott St., Joliet, Ill., Joliet 3824
West Knight Motor Sales, La Grange, Ill., La Grange 178

KNAPP-FELT HATS for MEN

The Mayflower is the new Knapp-Felt Straw hat. It fulfills the expectation raised by experience with headwear of Knapp-Felt manufacture. It is the ideal hat for the warm season—it is light in weight, comfortable in fit, stylish in appearance.

The MAYFLOWER is the HAT FOR SUMMER

The Mayflower Straw Hat is Shown Today in the best stores throughout the United States. It is made by hand by expert workmanship, preserving and enhancing the beautiful sheen of the natural enamel. A comparison with the ordinary, machine made straw hats will account for Knapp-Felt leadership.

The Summer Knapp-Felts include braids and weaves of exclusive importation in full variety.

THE CROFUT & KNAPP COMPANY
JOHN CAVANAGH, President.
620 Fifth Avenue • New York City

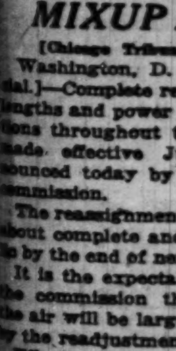

WALTER DAMROSCH

Music Abounds in Ether, So Elmer's Happy

He Praises Lee Sims as a Great Pianist.

BY ELMER DOUGLASS.

The dials last evening were turned, turned, turned, turned, turned——

The National Concert company program, WJZ-WQJ, 7:30 to 8, figures first in time and importance. I tuned in to hear the last movement of MacDowell's piano concerto in G minor; followed by seven MacDowell etudes—new to the writer, all played with a feeling that was convincing. Hans Barth was the soloist.

Lee Sims, radio pianist extraordinary, WFCL. This versatile pianistic virtuoso is a prominent figure in this station's new management. He is one of the most popular and widely known radio pianists in America. And, I imagine that he has as many different critical estimates as he has listeners.

However, of fleety fingers, facility in impromptu inventions and variations on themes, of capacity for sweeping modulations, of soft, velvety, mellow tones, and above all, in transforming the solo piano into an orchestral piano—of all these he has few peers.

It was a happy discovery last evening that on the WJJD 8 to 9 Mooseheart hour talent from the Palmer House studio is now furnishing supplementary music. Miss Fritzi Siebach, pianist, was the special soloist last evening, playing the Beethoven's "Sonata Appassionata" complete.

The Chicago police octet, WTAS, 10 o'clock, was an evening attraction. Pleasing selections and a quality of tone in which the tenors, baritones, and basses were unusually differentiated. A typical comment by Announcer Charles E. Erbstein, "Say a kind word for the cop on the beat."

The Uptown theater program, WEBH, 7 to 8, was interesting and different. In it was the smiling Italian harpist who plays and mumbles to himself, and whistles and finally gets the entire audience singing to his accompaniment. The Chicago theater program, WQJ, 10 to 11, contained many moments of real entertainment. Ditto for the Tivoli theater program, WBCN, 11 to 12.

DAMROSCH TO BE MUSICAL GUIDE OF RADIO CHAIN

New York, May 12.—[United Press.]—Walter Damrosch, dean of American orchestra conductors, has accepted the post of musical counsel for the National Broadcasting company.

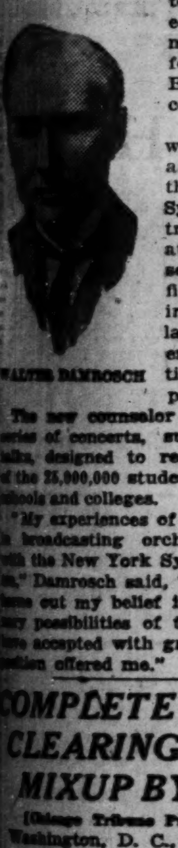
WALTER DAMROSCH

Damrosch, whose resignation as conductor of the New York Symphony orchestra was effective at the end of this season, will officiate and advise in all matters relating to the higher musical activities of the company.

The new counselor will produce a series of concerts, supplemented by talks, designed to reach a majority of the 25,000,000 students in American schools and colleges.

"My experiences of the past winter in broadcasting orchestral concerts with the New York Symphony orchestra," Damrosch said, "have so amply borne out my belief in the extraordinary possibilities of the radio that I have accepted with great interest the position offered me."

COMPLETE JOB OF CLEARING RADIO MIXUP BY JUNE 1

[Chicago Tribune Press Service.]

Washington, D. C., May 12.—[Special.]—Complete readjustment of wave lengths and power of broadcasting stations throughout the country will be made effective June 1, it was announced today by the federal radio commission.

The reassignment of wave lengths is almost complete and will be made public by the end of next week.

It is the expectation of members of the commission that interference in the air will be largely done away with by the readjustments.

Effective June 1 the stations will receive sixty day licenses, the purpose being to grant only short term licenses in order that further readjustments may be made without difficulty.

Walter R. Green, Founder of Stamping Company, Dies

Walter R. Green, founder and president of the International Stamping company, died yesterday at his home, West Washington boulevard, of heart disease. He was 68 years old. A widow and two sons survive.

MRS. MARY GARROW REUSE, 83 years old, died yesterday at her home, Maple Square avenue. She was the wife of Desire Reuse, former city clerk of Manistee, Mich. and had been a resident of Chicago for thirty years. Besides her husband, three sons and two daughters survive. Funeral services will be held Monday at 9:30 a. m. in St. Andrew's church. Burial will be in All Saints cemetery.

WILLIAM SMITH WALKER of Woodbine avenue, Evanston, died in the Evanston hospital late Wednesday. He was 76 years old and had been engaged in the real estate business in Chicago for thirty-four years. A daughter survives. Funeral services will be held at 2:30 p. m. today at the residence. Burial will be in Memorial Park cemetery.

J. HENRY DEBUS, chairman of the finance committee of the Grand Lodge of Odd Fellows, who died Wednesday in Washington Park hospital, will be buried in Mount Hope cemetery. Services will be conducted at 3 p. m. by the Odd Fellows of Chicago. Mr. Debus was president of the Accountants Service corporation. He is survived by a widow and two daughters.

LITTLE ORPHAN ANNIE: Dodging the Issue

(Friday, May 13.) **RADIO PROGRAMS FOR TODAY** (Daylight Saving Time.)

Paul Ash and Gang Back on W-G-N Tonight

PAUL ASH and his merry-mad musical gang come back on the air tonight over W-G-N, THE CHICAGO TRIBUNE station on the Drake hotel! The sizzling sultan of syncopation has been missing from the ether these last few weeks while a special radio studio was being constructed in the Oriental theater, and with this completed Paul and his jazz luminaries will be heard every week from now on.

PAUL ASH. [Gibson Photo.]

Paul is celebrating not only his resumption of broadcasting tonight, but also his first anniversary at the Oriental theater. The program which he is to offer listeners between 8:30 and 9 o'clock this evening is scintillating. In addition to Paul—who will do all the announcing—and his orchestra, there'll be Ruth Etting, the phonograph record girl; Illema Bailey, soprano; Salt and Pepper, harmonizers, and the Novello brothers, comedy violinists. All of these stars will be heard on the air tonight. Tune in between 8:30 and 9 o'clock.

W-G-N broadcasts the Kentucky Derby direct from Churchill Downs, Louisville, tomorrow, between 2 and 6 o'clock, and as a preparatory feature the station is to present tonight between 10 and 10:10 o'clock, a "Story of the Kentucky Derby." This ten-minute period is usually devoted to "Sam 'n' Henry," but they have already started for the Derby.

Musical interest in the evening centers in the 9 o'clock hour, with the appearance of the Anglo-Persians, the marvelous eastern orchestra, during the first half hour, and another recital by the Phantom Violin between 9:30 and 10 o'clock. Between 8 and 8:30 o'clock the Drake concert ensemble and the Blackstone string quintet will offer a half hour dinner concert.

Armand Buisseret Jr., saxophonist, will be heard in a short program of solo selections between 10:30 and 10:42 p. m.

Today's baseball game between the Senators and the White Sox will be broadcast by W-G-N starting at 2:55 this afternoon.

DETAILS OF TODAY'S W-G-N PROGRAM.
[Wave length 303 meters.]

HEADLINERS.

8:30 to 9 p. m.—Paul Ash and his merry-mad musical gang.
10 to 10:10 p. m.—"The Story of the Kentucky Derby."

PUBLIC SERVICE PERIODS.

9 to 9:45 a. m.—Digest of day's news; discussion of events.
11:30 to 11:57 a. m.—Home management period. "A Sunday Dinner."
11:57 to 12:01 p. m.—Time signals by the Elgin National Watch company.
5 to 5:30 p. m.—Piano lesson by Edward Barry.
5:57 to 6:01 p. m.—Time signals by the Elgin National Watch company.
6:01 to 6:10 p. m.—Closing New York and Chicago stock and bond quotations.

MUSIC AND ENTERTAINMENT.

11 to 11:30 a. m.—Organ recital from Chicago theater.
12:40 to 2:50 p. m.—Luncheon concert by the Drake concert ensemble and the Blackstone string quintet.
2:25 to 2:55 p. m.—Lyon & Healy artist recital, with Marie Sidenius Zendt, soprano.
2:55 p. m.—Baseball: White Sox vs. Washington.
5:50 to 5:57 p. m.—The Million Sing.
6:10 to 6:35 p. m.—Uncle Walt's Punch and Judy.
6:35 to 6:50 p. m.—Drake concert ensemble.
6:50 to 7 p. m.—The Old-Fashioned Almanack.
8 to 8:30 p. m.—Dinner concert by the Drake concert ensemble and Blackstone string quintet.
9 to 9:30 p. m.—The Anglo-Persians, from New York.
9:30 to 10 p. m.—The Phantom Violin.
10:10 to 10:20 p. m.—The Music Box.
10:20 to 10:30 p. m.—Songs by Tommy Coates, baritone.
10:30 to 10:42 p. m.—Saxophone selections by Armand Buisseret Jr.
10:42 to 10:55 p. m.—Bobby Meeker and his Drake hotel dance orchestra.
10:55 to 11 p. m.—Songs by Tommy Coates, baritone.

* *

Goldman Band to Feature WLIB Program

Selections from "H. M. S. Pinafore," the operetta by Gilbert and Sullivan, will headline tonight's program by the Goldman band, to be broadcast by WLIB, the Liberty Weekly station on the Drake hotel, between 7 and 8 o'clock. The "Symphony in Brass," as the Goldman organization is called, will also play the quartet from "Rigoletto," and Sousa's masterful march "The Thunderer."

Bobby Meeker's Drake hotel dance orchestra will be heard in two groups of selections tonight on WLIB, 11:20 to 11:30 o'clock and again from midnight to 12:15 a. m.

DETAILS OF TODAY'S WLIB PROGRAM.
[Wave length, 303 meters.]

10 to 11 a. m.—Entertainment for shut-ins; readings by Mrs. Laura A. Patterson.
12:01 to 12:40 p. m.—Children's story period.
7 to 8 p. m.—Concert by the Goldman band, brought from New York.
11 to 11:10 p. m.—Waltz time.
11:10 to 11:20 p. m.—Songs by Tommy Coates, baritone.
11:20 to 11:30 p. m.—Bobby Meeker's Drake Hotel Dance orchestra.
11:30 to 12 m.—Wurlitzer organ recital by Ambrose Larsen.
12 m. to 12:15 a. m.—Bobby Meeker's Drake Hotel Dance orchestra.

LOCAL PROGRAMS

6:30 a. m.—WMAQ [448]. Exercises. 7:30—Devotional.
10—WCFL [491]. Municipal program. 12—Concert.
10—WLS [345]. Markets. 1—Farm program.
10—WMAQ [448]. Overture hour. 11—Home economics. 12—Music; talks.
10:30—WJJD [370]. Organ. 11—Household talk. 12—Music.
11—WHT [238]. Woman's hour; features. 12—Organ.
11:35—KYW [536]. Table talk. 12—Concert.
1:15—WEBH [370]. Concert. 3—Music; talks.
1—WLTS [258]. Educational feature; vocal music.
2—WJJD [370]. Children's program. 4—Children's program.
2:45—WMAQ [448]. Baseball. 5—Topsy-turvy time.
3—WBCN [266]. Tea time matinee; music.
3:30—WLS [345]. Homemakers' hour.
4—WBBM [226] Musical program. 5:30—Organ.
4—WHFC [258]. Popular program.
4—KYW [536]. Woman's hour.
5—WEBH [370]. Children's club.
5:45—WJJD [370]. Musical program.
6—WWAE [242]. Organ. 7—Talks. 8 Classical music. 9—Popular program.
6—WENR [266]. Organ; vocal; stock reports. 8—Orchestra; vocal.
6—KYW [536]. Bedtime story. 6:30—Concert. 7—Musical program from New York.
6—WLS [345]. Market summary; music. 7—Vocal. 8—Silvertone hour.
6—WIBO [226]. Dance music; ensemble. 7—Song recital.
6—WMAQ [448]. Chimes. 6:15—Wide Awake club; scores. 7—Orchestra.
6—WCFL [491]. Labor hour. 7—Trio; vocal. 8—Popular program.
7—WBCN [266]. Classical program; Boys' week program.
7—WHT [238]. Organ; studio program.
7—WEBH [370]. Musical program. 9—Dance music; vocal.
7—WMBB [250]. Old home songs. 8:30—Popular program.
8—WJJD [370]. Children's musical program.
8—WMAQ [448]. "Old Ironsides," Secretary Wilbur. 8:30—Orchestra. 9—Music guide. 9:30—Catholic Choral club.
8—WBBM [226]. Orchestra. 9:15—Harmony time.
9:30—WLS [345]. Hawaiian music. WLS players. 10—Showboat.
9—WCK [217]. Orchestra; vocal.
9—KYW [536]. Concert. 10:30—Popular program.
9:30—WHT [238]. Studio program; music. 11—Your Hour league.
10—WTAS [275]. Orchestra; studio program.
10—WBCN [266]. Popular program.
10—WHFC [258]. Flood relief program.
10—WIBO [226]. Musical program.
11—WJJD [370]. Popular program.
12—WENR [266]. Popular program.
12—WMAQ [448]. Popular program from WQJ.

OUTSIDE CHICAGO

7—KMOX [280], St. Louis. Organ; piano.
7—WEAF [491], New York. Band; also WLIB, WEEI, WTIC, WGR, WLIT, WRC, WCAE, WTAM, WWJ, WSAI, WOC, WCCO, KVOO, WFAA, WDAF.
7—WJZ [455], New York. Orchestra; vocal; also KYW, KDKA.
7—WORD [275], Batavia. Musicale.
7—WOW [526], Omaha. Music.
7:15—WMAD [244], Minneapolis. Concert.
7:15—WHAD [275], Milwaukee. Orchestra; organ.
7:15—WJR [517], Detroit. Entertainers.
7:30—KSO [405], Clarinda. Organ.
7:30—WJZ [455], New York. Music makers; also KYW, WBZ, WBZA, KDKA, WBAL.
8—WADC [258], Akron. String band.
8—WEAF [491], New York. Concert artists; also W-G-N, WTAG, KSD.
8—WHK [273], Cleveland. Studio program.
8—WJZ [455], New York. Musical program; also KYW, WBZ, WBZA, KDKA.
8—WOC [483], Davenport. Orchestra.
8:30—KFNF [461], Shenandoah. Sunday school.
8:30—WAMD [244], Minneapolis. Musical program.
8:30—WEAF [491], New York. Orchestra; also WMAQ, WGR, KSD, WOC, WLIT, WTAM, WCAE, WWJ.
8:30—WHO [526], Des Moines. Serenaders.
8:30—WJZ [455], New York. Entertainers; also KYW, WBZ, KDKA, WBZA.
10—WGHP [270], Detroit. Orchestra.
9—WEAF [491], New York. Musical program; also W-G-N, WEEI, WJAR, WTAG, WGR, WLIT, WRC, WTAM, WCAE, WWJ, WOC, KSD, WCCO, WGY.
9—WHO [526], Des Moines. Symphony orchestra.
9—WHAD [275], Milwaukee. Marquette university.
10—WADC [258], Akron. Musical program.
10—WHK [273], Cleveland. Orchestra.
10—WOW [526], Omaha. Classical music.
10—WSM [283], Nashville. Minstrels.
10:30—WCCO [416], St. Paul-Minneapolis. Music.
10:30—WTAM [389], Cleveland. Orchestra.
11—KTHS [375], Hot Springs. Quartet.
11—KMOX [280], St. Louis. Male quartet.
11—WCCO [416], St. Paul-Minneapolis. Dance music.
11—WOW [526], Omaha. Dance music.
11:30—KMOX [280], St. Louis. Dance music.

America's Greatest Symphony in Brass, the
GOLDMAN BAND
TONIGHT 7 to 8 P. M. on
WLIB
and 15 leading Stations

Service organization, which operates in over 3000 communities in 30 states, serving millions of people with gas, electricity and oil products.

CITIES SERVICE COMPANY
and its subsidiaries

Cities Service Company has prepared a family budget book which you can get free by writing to your broadcasting station.

On the air TONIGHT
PHILCO
9 o'clock Eastern Time
3 o'clock Central Daylight Saving Time
WJZ, New York; KDKA, Pittsburgh; KYW, Chicago; WBZ, Springfield; WBZA, Boston

Spread it on Thick!

Heinz Peanut Butter transforms plain bread and butter into a feast. What a grand and glorious flavor! No wonder children never seem to get enough.

It is a blend of choice Virginia and Spanish peanuts, the finest grown. After the nuts are shelled and roasted to exactly the right degree, the choicest are selected and the bitter hearts and skins removed.

Then they are ground to a smooth, creamy butter, a pinch of salt is added, and this delicious spread for bread is instantly sealed in a glass jar ready for your enjoyment. For picnics, for light lunches, for a between-meals-bite, what could be better?

HEINZ Peanut Butter 57

Some other varieties:
HEINZ TOMATO KETCHUP • HEINZ SALAD CREAM
HEINZ SANDWICH RELISH • HEINZ PREPARED MUSTARD

IT TASTES GOOD!

and eating it is a healthful habit

You'll look forward to your daily bowl of Post's Bran Flakes because you will love its flavor. And eating it every day supplies bulk you need to keep in trim. Start on the "Road to Wellville". Make delicious Post's Bran Flakes a daily habit.

everybody-every day...eat POST'S BRAN FLAKES as an ounce of prevention

"Now you'll like Bran"

©1927 P. Co., Inc. POSTUM COMPANY, INC., BATTLE CREEK, MICH.

MONUMENT
MAUSOLEUM OR HEADSTONE
Erected Anywhere by the Old and Reliable
CHAS. G. BLAKE CO.
Will be correct and durable. Free booklet
Shops 1000 E. 67th St. Fairfax 9876
30 N. Michigan. Central 2875

DEATH NOTICES

In Memoriam.

MORTON—Samuel Jules Morton, fourth anniversary, born July 7, 1894; died May 13, 1923.

These following words of gentle tribute are affectionately dedicated to the memory of Lieut. Samuel Jules Morton, on this, the fourth anniversary of the war hero's demise, by one who was his bosom friend:

We pause, dear friend, at your immortal bier,
To pledge anew our faith and love to one we hold so dear;
Four years have passed since you received from God the final call,
Eternal Time will never dim your memory in us all.

Sleep on, good friend, in shadowy climes, in blissful peace and rest,
Your host of comrades left behind will to this truth attest:
While time in all its fleetness, while suns may rise and set,
The prince of men you always were, we never will forget.

PETER MONDANE.

MORTON—Samuel J. Morton. In memory of my dear son and our beloved brother who passed away four years ago today. Gone, but not forgotten.
LOVING MOTHER, SISTERS AND BROTHERS.

PRICE—Belle Price. In loving memory of our dear sister who passed away two years ago today. SISTERS AND BROTHER.

Fraternal Notices.

CALUMET COUNCIL, NO. 682, KNIGHTS OF COLUMBUS—Will meet at home of John P. Heerey, deceased, 1235 E. 46th-st., Friday, May 13, at 8 p. m.
R. P. O'CONNOR, G. K.
C. J. DAVIS, Recorder.

COLUMBIAN LODGE, NO. 819, A. F. & A. M.—Brother Jacob P. Armbruster. Funeral Saturday, May 14, at 2:30 p. m., from residence, 2661 Eastwood-av. Interment Graceland cemetery. Meet at lodge hall, 1:30 p. m.
H. G. PRODOEHL, Master.
J. E. COLLINGS, Secretary.

GOOD SAMARITAN LODGE, NO. 540, I. O. O. F.—Members: Meet at lodge hall, 1 p. m., Saturday, May 14, to attend funeral of Brother J. Henry Debus. I. O. O. F. service at chapel, Mount Hope cemetery, 3 p. m. Members, bring your autos.
H. R. APPLEGET, Sec.

PLEIADES LODGE, NO. 478, A. F. & A. M.—Members will assemble at lodge hall Saturday, May 14, at 1 p. m., to attend funeral of Brother Henry C. Bolte.
H. C. EGGLESTON, Master.
F. S. MOYER, Secretary.

ARMBUSTER—Jacob P. Armbuster, May 11, 1927, age 76 years, beloved husband of the late Sarah. Member of Columbian lodge, No. 819, A. F. & A. M.; Oriental Consistory and Medinah temple. Funeral Saturday, 2:30, at the late residence, 2661 Eastwood-av. Interment Graceland.

ARTIBEY—Mabel Artibey, 719 E. 80th-st., beloved wife of John H. Artibey, loving mother of Alma, Norman and Eugene, fond sister of Ella Hanson. Funeral Saturday, May 14, at 1:30 p. m., from chapel, 1006 W. 59th-st., to Englewood Swedish Baptist church, corner 59th and Emerald-av., at 2 p. m. Interment at Oakwoods.

BARKER—Marjorie Jane Barker, May 12, 1927, age 13 months, beloved daughter of Sydney B. and Minnie H., nee Altmaier, sister of Donald F. Funeral Saturday, May 14, at 2:30 p. m., from late residence, 39 N. Delaplaine-rd., Riverside, Ill. Burial at Oakridge cemetery.

BAUM—Jacob Baum, May 12, late of 4937 N. Drake-av., beloved husband of Lena, fond father of Mrs. William Brown, Mrs. Dorothy Epstein, Mrs. William Epstein, Esther and Harold Baum. Funeral Friday, May 13, at 3 p. m., from chapel, 4936 Broadway, to Knights of Joseph cemetery, Waldheim.

BURGESS—Nellie Burgess, beloved wife of John A., fond mother of Mrs. Alice Angove of Butte, Mont. Funeral Saturday at 2 p. m., from chapel, 2346 W. Madison-st. Burial at Woodlawn cemetery.

CALLEY—James Willard Calley, May 12, 1927, beloved husband of Amy Waterman Calley, fond father of Willard John Calley. Funeral services Saturday at 2 p. m., at late residence, 8245 S. Bishop-st., under auspices of Lakeside lodge No. 739, A. F. & A. M. Interment at Oakwoods.

CANNON—Peter Cannon, beloved husband of late Mary Ann, father of Patrick, Sabina, Frances and Mrs. H. E. Kelsey, brother of Bridget and late Patrick and Charles. Funeral Saturday, 9 a. m., from residence, 5929 S. Winchester-av., to St. Theodore's church. Interment Mount Olivet. For reservations call Yards 0662.

CARLSON—Lizzie Carlson, 115 S. Halsted-st., May 11, 1927, in 67th year. Services at chapel, 912 W. Madison-st., Friday, May 13, at 2 p. m. Interment Mount Auburn.

COLLENDER—Florence Collender. See Robertson notice.

CUSICK—John Cusick, beloved husband of Alice Ryan Cusick, fond father of Mrs. J. C. Donovan, Joseph M., Mrs. J. V. Kell, Mrs. H. C. Fortin, and Irene Cusick. Funeral Saturday, May 14, at 9 a. m., at late residence, 3742 S. Rockwell-st., to St. Agnes' church, where high mass will be celebrated. Interment Mount Olivet. For information call Lafayette 0980-8980.

DAMUTH—Louis F. Damuth, May 11, 1927, in his 60th year. Services at chapel, 912 W. Madison-st., Friday, May 13, at 11 a. m. Interment at Fort Atkinson, Wis.

DEBUS—J. Henry Debus, May 11, beloved husband of Amanda, nee Ahlgrim, fond father of Mrs. Viola Debus Poole, and Mrs. Catherine Debus Anderson. Funeral services Saturday, May 14th, at 3 p. m., at Mount Hope cemetery chapel. Interment Mount Hope cemetery.

FOCKE — Wilhelm Focke. See Maskow death notice.

GAFAFER—Matteo Gafafer, age 30 years, beloved husband of Leonardina, residing in Italy. Funeral from late residence, 612 S. Loomis-st., Saturday, 9:30 a. m. Interment Mount Carmel.

GILLETTE—Henry R. Gillette, May 11, suddenly, at his residence in Barrington. Services at 2 o'clock, daylight saving time, Friday, at late home.

HANSEN—Theresia Hansen, beloved wife of Sam, fond mother of Wilfred, dear sister of Martin Carlson, Mrs. Hildur Vagen, Mrs. Selma Vanura, Mrs. Alma Baumann. Funeral Saturday, May 14, at 2:30 p. m., from late residence, 1068 Woodlawn-av., Des Plaines, Ill. Interment Mount Olive cemetery. Member of Three Links Rebekah lodge, No. 434, I. O. O. F.; Jephthah chapter, No. 340, O. E. S., and A. R. Arimathea shrine, No. 36, of Des Plaines.

HENKEL—Rudolph W. Henkel, May 11, aged 67, dearly beloved husband of Theresa and beloved father of Orville, Raymond, and Ralph. Funeral services to be held at Borgwordt's chapel, 801 National-av., Milwaukee, Wis., at 2 p. m., Saturday. Interment Forest Home.

HEEREY—John P. Heerey, husband of Alice D., nee O'Neill, father of John C. and Alice Marie, son of the late Mary E., brother of Charles J. and the late Thomas Joseph. Funeral Saturday, May 14, at 9 a. m., from residence, 1235 E. 46th-st., to St. Ambrose church, where solemn requiem high mass will be celebrated. Interment Mount Olivet. Member of Division 36, A. O. H., and Calumet Council, K. of C.

HOUSEHOLDER—Florence B. Householder, nee Matway, wife of Dr. R. Householder. Funeral Saturday, at 9:30 a. m., from chapel, 41 N. Leavitt-st., to Our Lady of Sorrows church. Interment at Mount Carmel cemetery.

IANDOLO—Joseph Iandolo, beloved husband of Lucille, nee Romagnano, fond father of Joseph Jr., John, Della, Harriet, and Edgar, son of the late John Iandolo, brother of Daniel and the late John Iandolo, Mrs. Elizabeth Ruggio, and Mrs. Rose Panciello. At his home, 18 S. Waller-av. Funeral notice later.

JOHANSON—Helma Johanson, May 12, at her residence, 1433 Summerdale-av., wife of the late Charles J. Johanson, fond mother of Marshall and Mrs. Gertrude M. Swanson, grandmother of Marjorie and David Guy Swanson Jr., sister of Mrs. Mina Anderson and Wallin Benson and one sister in Sweden. Funeral services Saturday, 2:30 p. m., at Lake View Mission church, corner of School and Osgood-sts. Interment Rosehill. Remains at chapel, 3176 N. Clark-st.

KELLY—Mary A. Kelly, May 12, 1927; daughter of the late Thomas and Ellen Kelly, sister of Lenore, James J., John E., and the late Thomas Francis. Funeral from residence, 6859 Jeffery-av., Saturday, 9:30 a. m., to Corpus Christi church. Interment Mount Olivet.

KRUSE—Selma Kruse, aged 57 years, beloved mother of Arnold F., sister-in-law of Axel Kruse. Funeral Saturday, May 14, at 2 p. m., from chapel, 3408 Southport-av. Interment Irving Park Boulevard cemetery. For information call Lake View 3408.

DEATH NOTICES

KRAHN—Mrs. Anna Krahn, nee Fritz, at 4436 Olcott-av., East Chicago, Ind., May 11, beloved wife of George Krahn, mother of Joseph, Urban, Marion, and George Jr., daughter of Anna Fritz, fond sister of Louis, Peter, Tinie Fritz, and Mrs. J. S. Williams, Mrs. J. P. Walter, and Mrs. C. P. Marsch. Funeral from residence Saturday, 10 a. m., to St. Mary's church, East Chicago. Interment St. Mary's cemetery, Chicago.

LEVY—Samuel Levy, May 11, 1927, beloved husband of the late Clara Levy [nee Mautner], fond father of Mrs. Katherine Bezark, Elsa and Herbert, brother of Mrs. Matilde Zernes and Mrs. Ida Resnick. Funeral Friday, May 13, at 10 a. m., from chapel, 936 E. 47th-st. Interment Rosehill.

MASKOW—Wilhelm Maskow, May 11, 1927, aged 85 years, dearly beloved father of Mrs. Emma Focke, Henry Ludwig, dear grandfather of Dr. W. J. Henrie and Julia Focke. Funeral Saturday, May 14, at 3 p. m., from his late residence, 2428 N. Spaulding-av. Interment Wunders cemetery.

MICHELSON—Norman Michelson, beloved husband of Clara, nee Kelly, fond father of Christine. Member of Logan Square lodge No. 891, A. F. & A. M., Washington chapter, R. A. M. No. 43, Humboldt Park council R. and S. M. No. 113, Humboldt Park Commandery No. 79, K. T., Aryan Grotto, Medinah temple; Portage Park lodge No. 1041, I. O. O. F. Past president of Logan Square Kiwanis club and All Chicago Kiwanis council. Funeral Saturday, May 14. Service under auspices of Humboldt Park commandery from chapel, 3834 Irving Park-blvd. Interment Mount Olive.

M'KONE—Thomas H. McKone, May 11, 1927, beloved husband of the late Margaret Coleman McKone, fond father of John J., Mrs. George Puccetti, brother of Martin and Nellie McKone, Mrs. Andrew Roach, Miss Mattie McKone. Funeral Saturday, May 14, at 9 a. m., from his daughter's residence, 923 S. Highland-av., Oak Park, to Presentation church, where high mass will be celebrated. Interment Mount Carmel. Member of S. U. of N. A., lodge 199; Onward lodge No. 284, K. of P. For information call Lafayette 0980 or 8980.

MINER—Charles A. Miner, May 12, 1927, aged 71 years, beloved husband of Helen, brother of Amos, Carrie, Josephine, Adelaide, Laura, and Grace. Funeral from home, 1201 Chicago-av., Evanston, Saturday, May 14, 10 a. m. Interment Memorial Park.

MORAN—Mark A. Moran, beloved father of Matt J., Mark A. Jr., John J. Moran, and Mrs. Mary Carney, and brother of Edgar C., Charles A., Paul L., and Matt F. Moran, Sister M. Geraldine, Sister M. Clotilde, Mrs. A. M. Lambright, and the late Frank J. Moran and Mrs. Mary E. Cassidy, at his residence, 8125 Kenwood-av. Funeral services at St. Felicita's Catholic church, 83d-pl. and Blackstone-av., 9:30 a. m. Saturday, May 14. Interment Mount Olivet.

NORMILE—Edward D. Normile, husband of the late Mary, father of Mrs. J. R. Brown, Vernie and Marion Normile, brother of Mrs. A. W. Bimrose. Funeral Saturday at 9:30 a. m. from chapel, 6224 Broadway, to St. Gertrude's church. Interment at Calvary.

PENN—Julia M. Penn, nee Sullivan, beloved wife of the late William N., fond mother of Andrew J., William N., Agnellus R., Robert N. and Mrs. Honer Devaney, daughter of Mrs. Anna Sullivan, sister of William T., A. Joseph Sullivan, and late John H. Funeral from residence, 6626 Drexel-av., Saturday, 10 a. m., to Holy Cross church. Burial Calvary.

POTIER—George Potier, beloved father of Robert, Nellie, Harry, Anna, and George Potier. Funeral Saturday at 2 p. m. from chapel, 2715 W. Madison-st., to Oakridge cemetery. Member of Moss Rose lodge No. 347, Sons of St. George, and British Empire association. Phone West 0682.

REARDON—Nicholas T. Reardon, husband of Nellie, nee Sheridan, Waukegan, Ill. Mr. Reardon was a member of the grocery firm of Reardon & Wall. Died at Mayo Brothers hospital, May 11. Funeral May 16, 9:30 a. m., Immaculate Conception church, Waukegan.

REAY—Julia C. Reay, nee Cavanaugh, beloved wife of Matthew D. Reay, fond mother of Dr. Milton F. and George B., sister of Mrs. M. J. McCune and Frank J. Cavanaugh, Tonopah, Nev. Funeral Saturday, at 9 a. m., from her late residence, 6656 Stewart-av., to St. Bernard's church. Interment Mount Olivet.

REUSE—Mary Reuse, nee Garrow, beloved wife of Desire, mother of Mary T., Louis T., Joseph C., Sadie, Theresa, and Frank D. Funeral from residence, 3711 Maple Square-av., Monday at 9:30 a. m., to St. Andrew's church. Interment All Saints.

ROBERTSON—Florence Robertson, nee Collender, beloved wife of George M. Robertson, fond daughter of Mr. and Mrs. A. Collender, dear sister of Ethel, Gladys, Blanche, Lillian, Mamie, Mable, Arthur, Edward and Dewey, 5644 Glenwood-av., suddenly. Funeral Friday, May 13, 1:30 p. m., from her mother's home, 5644 Glenwood-av., at 2 p. m., to Buena Memorial Presbyterian church, Broadway and Sheridan-rd. Interment Memorial Park Cemetery, Evanston.

SCHUBERT—Gertrude Anna Schubert. See Twohey notice.

SEIBT—Emma Seibt, nee Frillman, May 12, 1927, at her home, 522 Cornelia, beloved wife of Herman, fond mother of Mrs. Irma Anderson. Funeral services at chapel, 2701 N. Clark-st., Saturday, at 3 p. m. Interment Graceland.

SOMERS—William A. Somers, May 11, 1927, husband of Margaret Somers, father of Alfred Hugh Somers, at residence, 5953 Princeton-av. until Saturday noon. Services at chapel, 63d and Harvard, Saturday, May 14 at 2:30 p. m., under the auspices of Englewood commandery, No. 59, K. T. Interment Oakwoods.

TWOHEY—Gertrude Anna Twohey, age 11 years, daughter of Lulu, nee Schubert, and the late James P. Twohey, sister of Raymond. Funeral services at residence, 4407 Ellis-av., Saturday, at 2:30 p. m. Interment Graceland.

VIBERTS—Ada H. Viberts, beloved wife of William A. and mother of Percy A. Viberts of Albany, N. Y., and Margaret Viberts Meyn of Hammond, Ind. Funeral services at her residence, 5205 Kenwood-av., 2 p. m. Saturday, May 14. Burial at Oak Hill cemetery, Hammond, Ind.

WALDRON—Mrs. Mary E. Waldron, May 11, in Sterling, Ill., age 80, mother of Joel H., Albert E., Ralph I., Raymond, and Mrs. K. B. Vanderslice. Funeral at Sterling Friday a. m. Burial service Forest Home cemetery, 4 p. m., Chicago, same day.

WALKER—William Smith Walker, May 11, aged 86 years, husband of the late Harriet A. Walker, fond father of Mrs. Harry W. Hadley of Evanston. Funeral services Friday, 2:30 p. m., from late residence, 2748 Woodbine-av., Evanston. Interment Memorial Park cemetery.

WARD—Phillip J. Ward, beloved husband of Jane, nee Murray, fond father of Helen and Jane. Funeral Friday at 9:30 a. m. from late residence, 4335 Flournoy-st., to Presentation church. Interment Mount Carmel.

WARREN—Lyman Daniels Warren III., May 11, 1927, late of 518 Edgewood-rd., Lake Forest, Ill., beloved son of Lyman Daniels and Ruth Parkhill Warren. Services at Graceland chapel Friday, May 13, at 2:30 p. m.

WATERFALL—Elizabeth Waterfall, May 12, at residence, 6650 Kenwood-av., beloved widow of the late Charles H. Waterfall, loving mother of Grace. Funeral services Saturday, 3 p. m., at St. Paul's-on-the-Midway church, corner Dorchester-av. and 60th-st. Interment Rochester, N. Y.

WILSON—George P. Wilson, age 31 years, suddenly; dearly beloved husband of Tess De Franco, fond father of George P. Jr., beloved son of County Commissioner Frank J., and Elizabeth Wilson, nee Garrity, brother of May Leis, Edward C., Rose, Francis, Barbara and the late Anna, and Bessie Wilson. Funeral Saturday, 9:30 a. m., from late residence, 3851 N. Laramie, to St. Bartholomew's church, where requiem high mass will be celebrated at 10 a. m. Interment St. Joseph.

YOUNG—Ina Young, nee McArthur, 44 W. 63d-st., May 10, 1927, beloved wife of Alex Young. Service at late residence, 5837 S. St. Louis-av., Friday, May 13, at 2 p. m. Interment Mount Hope. Scotch papers please copy.

ANNOUNCEMENTS.

LEVIN—Julius E. Levin, beloved husband of Anita, fond father of Seretta, Leonard B., and Woodward. Unveiling of tombstone will be held Sunday, May 15 at 3 p. m., at Western Star cemetery, Waldheim. Relatives and friends please attend.

CEMETERIES.

SAVE COMMISSIONS PAID TO SALESMEN, buy direct from the company; lot for ten graves near entrance beautiful Park cemetery; perpetual care; $220 cash; worth $500; compare this price. Address C 406, Tribune.

FOR SALE—CEMETERY LOT, NICE LOCATION; perpetual care. Address B 254, Tribune.

FULL SIZE GRAVES AT $20 EACH. Address C 407, Tribune.

UNDERTAKERS.

C. H. JORDAN & CO.
Funeral Directors in Chicago 73 Years.
200 E. Erie-st., at St. Clair. 813 Davis, Evanston.

WHEAT AND CORN BREAK EARLY, BUT RECOVER LOSSES

BY CHARLES MICHAELS.

Wheat market was decidedly unsettled, and fluctuated rapidly within a range of 1⅛@2c, breaking early on scattered selling only to rally sharply in sympathy with Winnipeg and on short covering, and then react toward the last. The close was unchanged on May and ⅛@⅜ higher on the new crop futures, May $1.41⅝@1.41¾, July $1.32½@1.32⅝, and September $1.32¾.

An early break in corn was followed by free buying by the same local professionals who were aggressive on that side on Wednesday, with May and July selling at a new high on the present upturn, May touching 83c, or 11⅝c over the low of the previous week. The finish was ⅛c higher to ⅝c lower on profit taking. May closed at 82c; July, 86⅜@86½c, and September, 88⅜@88½c. Oats closed ¼@½c higher, with July at a new high on the crop. May was 49@49⅛c; July, 49⅝c, and September, 46½c. Rye lost ⅛@⅝c, with May, $1.07⅝; July, $1.06⅝@1.06½, and September, 98⅞c.

Spring Wheat Seeding Late.

More favorable weather in the spring wheat territory was a factor in making the early decline in futures, but private reports from Canada indicated that seeding there was about three weeks later than normal, while in the American northwest it is now regarded as decidedly late to seed bread wheat, and a material switching in the acreage to durum in the Red River valley is expected. It is estimated that only 80 per cent of the North Dakota acreage is now in. There were also increased claims of crop deterioration from Texas, Oklahoma, and Kansas. Reports from the latter were somewhat conflicting as to the extent of Hessian fly damage.

Houses with northwestern connections were good sellers on the bulges. Local handlers were figuring on cash wheat to come here from Kansas City, but no purchases were reported. Liverpool closed ⅜d lower to ⅛d higher.

Better Cash Corn Demand.

While trade in corn was not as large as on Wednesday, it took but relatively little buying to start the market upward after an early break, with local bulls rather aggressive at times, but the upturns brought in liberal profit taking sales, due to the radical bulge of late, and the finish was well toward the bottom. Cash demnad showed improvement, with sales of 215,000 bu in all positions, and the spot basis was steady to ½c higher.

Removal of hedges against shipping sales of 460,000 bu oats, combined with aggressive buying by the same cash house that sold the grain east, carried prices up sharply, with July in new ground for the season. However, on the bulge part of the purchases were sold out, causing a good reaction. Northwestern houses and cash interests sold July and bought Spetember, while cereal interests bought May and sold July.

Rye was rather dull, with action of wheat the main influence. Germany bought a little rye at the seaboard.

Capital Increases O. K.'d by Three Corporations

Capital stock increases were approved yesterday by stockholders of three large corporations. Pathe Exchange class A common will be exchanged on the basis of one new class A $4 preference stock and one-half share of new common for each share of old stock.

The preferred stock of the Utilities Power and Light corporation will be increased from 100,000 to 300,000 shares; the class A common by 600,000 to 1,000,000 shares, and class B common by 500,000 to 1,000,000 shares.

United Cigar Stores stockholders approved the issuance of $20,000,000 6 per cent preferred and the retirement of $3,660,250 7 per cent preferred and of $5,754,000 6 per cent debenture bonds of the United Stores Realty corporation.

CASH·GRAIN NEWS

Foreigners showed little disposition to buy cash wheat, and the seaboard reported sales in all positions of 200,000 bu. It is said that foreigners have a large quantity of wheat bought for May shipment and are inclined to hold off, anticipating lower prices. More inquiry for new crop hard winters was claimed at the Gulf close to a work basis. There was a little rye sold at the seaboard, while bids on small lots of corn were close to a working basis.

Range of cash grain prices in leadings markets follow:

WHEAT.	Chicago.	Kansas City.	St. Louis.
No 1 red	....	1.34@35½	1.44½
No 2 red	1.41⅛@43	1.33½@34½	1.41⅛@43½
No 3 red	1.40½@1.42	....	1.40@1.41½
No 4 red	1.32	....	....
No. 1 hd	1.46@1.46¼	1.41@1.44	....
No 2 hd	1.42¾	1.37¼@1.44	....
No 3 hd	1.43¾	1.42	....
No 4 hd	1.28@33½	....	....
	Chicago.	Winnipeg.	Minneapolis.
No 1 nor	....	1.52¼	1.40⅛@42¼
No 2 nor	....	1.49	1.38⅛@40⅛
No 3 nor	....	1.43¾	1.33⅛@38⅛
No 1 d n	....	....	1.41⅛@54⅛
CORN.	Chicago.	Omaha.	Peoria.
No 3 mx	82½	....	81
No 4 mx	82½	80	....
No 5 mx	82	....	....
No 6 mx	80	....	....
No 3 yel	83½	....	80½
No 4 yel	82¼@83	84 @85	80 @81
No 5 yel	81½	83½	78½@79¼
No 6 yel	79¾@80½	....	78
No 2 wh	85	....	....
No 3 wh	....	83	....
No 4 wh	82½	....	....
No 6 wh	79 @79½	....	....
S grd	58 @78	....	68 @76
	Milwaukee.	Kansas City.	St. Louis.
No 2 mx	....	85	....
No 3 mx	....	81 @83	....
No 4 mx	....	79 @81	82
No 2 yel	....	88½@89	90
No 3 yel	....	87½@88	87½
No 4 yel	....	....	85
No 4 wh	....	79 @82	83 @83½
	Minneapolis.	Detroit.	Toledo.
No 2 yel	88 @89	90	....
No 3 yel	85 @87	88	86 @87
No 2 mx	84 @85	....	....
OATS.	Chicago.	Kansas City.	St. Louis.
No 2 wh	51⅛@54½	50 @54	51
No 3 wh	48½@52	49 @53	49 @50½
No 4 wh	45 @51½	48	45¼@48
	Milwaukee.	Omaha.	Minneapolis.
No 2 wh	....	51½	49⅞@50⅝
No 3 wh	50	51	47¾@49¼
No 4 wh	....	....	44⅝@47¼
	Detroit.	Toledo.	Peoria.
No 2 wh	56	....	51½
No 3 wh	53	53 @54	50¼

RYE, BARLEY, AND FLAX.

	Rye.	Barley.	Flax.
Chicago	....	80 @90	2.35
Milw	....	83 @96	....
Minn	1.03¼@06⅝	67 @87	2.27@2.35
Duluth	1.09	65 @85	2.28@2.32

CLOVER AND TIMOTHY.

	Cash.	October.
Clover— Chicago, per 100 lbs	30.00@36.00	......
Toledo, per 60 lbs	26.50	16.85
Timothy— Chicago, per 100 lbs	4.00@ 5.25	......
Toledo, per 45 lbs	2.50@ 2.60	......

Increase Is Reported in Department Store Sales

Department stores' sales in the twelve principal cities of the United States increased 8 per cent in April, as compared with the same month of 1926, according to the federal reserve board preliminary figures made public yesterday. The report is compiled from figures of 618 retail establishments. Four leading mail order concerns reported a gain of 6.6 per cent over the same period of last year, while eight corporations operating 5 and 10 cent stores reported a 22.4 per cent increase.

SUGAR MARKETS.

NEW YORK, May 12.—(AP)—Sugar—Raw, was quiter today, with offerings at 4.90c duty paid. Raw futures showed advances of 1 to 3 points but reactions followed with final prices net unchanged to 2 points lower. Refined was firm and unchanged to 10 points higher, list prices now ranging from 6.10@6.20c for fine granulated. Prices follow:

	Sales, tons.	High.	Low.	Close.	Prev. close.
May	400	3.02	3.00	3.00	3.00
July	14,500	3.12	3.08	3.09	3.10
Sept.	12,200	3.21	3.13	3.13	3.18
Dec.	7,300	3.25	3.22	3.24	3.25
Jan.	8,000	3.10	3.09	3.09	3.09
March	3,150	2.98	2.91	2.91	2.93
May, 1928	1,500	3.00	2.98	2.99	3.00

METAL MARKETS.

NEW YORK, May 12.—(AP)—COPPER—Steady; electrolytic spot and future, 13.00c. TIN—Easy; spot and nearby, $67.50; July, $64.62. IRON—Steady and unchanged. LEAD—Quiet; spot, 6.75c. ZINC—Easy; East St. Louis spot and futures, 6.10@6.12½c. ANTIMONY—Spot, 12.50@12.75c.

LONDON.—(AP)—COPPER—Standard; spot £55 5s; futures, £55 17s 6d; electrolytic, spot, £61 10s; futures, £61 15s. TIN—Spot, £295 7s 6d; futires, £286 12s 6d. LEAD—Spot, £25 5s; futures, £25 17s 6d. ZINC—Spot, £29 5s; future, £29 7s 6d.

ST. LOUIS, Mo.—[Special.]—LEAD—Firm at 6.40c. ZINC—Steady at 6.15c.

GRAINS·IN·ALL MARKETS

	Open.	High.	Low.	Closing May 12, 1927.	May 11, 1927.	May 13, 1926.
May Wheat.						
Chi	1.42	1.42⅝	1.40⅝	1.41⅝	1.41⅝	1.60⅝
St L.	1.41⅛	1.42	1.40⅝	1.42	1.41⅝	1.58½
K C.	1.33½	1.35⅝	1.33½	1.35	1.34⅝	1.50
Mpl	1.39	1.40	1.38⅛	1.39¼	1.39	1.53⅝
*Dul	1.59	1.59½	1.57⅛	1.57⅛	1.60	1.36
Wpg	1.51⅝	1.52½	1.50⅝	1.51⅛	1.51⅛	1.52⅝
N Y.	1.42⅝	1.44½	1.42½	1.43⅝	1.44⅛	......
†Lpl	1.58⅝	1.58⅝	1.58⅛	1.58⅛	1.58⅝	1.72⅝
§N Y.	......	......	......	1.55⅝	1.55½	......
July Wheat.						
Chi	1.34⅝	1.36½	1.34⅛	1.35⅝	1.35	1.36⅝
St L.	1.34⅝	1.36⅛	1.34⅛	1.35⅛	1.34⅝	1.35
K C.	1.26¼	1.28⅛	1.26⅝	1.27⅛	1.27	1.27⅝
Mpl	1.40⅛	1.41⅝	1.39⅝	1.40⅝	1.40⅝	1.46½
*Dul	1.52⅝	1.53⅛	1.51⅛	1.51⅛	1.53⅛	1.35⅛
Wpg	1.47⅝	1.49⅛	1.46⅝	1.48⅝	1.47⅝	1.50⅝
N Y.	1.37⅝	1.38⅝	1.37⅛	1.38⅛	1.37⅝	......
Lpl	1.55⅝	1.56⅛	1.55⅛	1.55⅛	1.55⅝	1.67⅝
September Wheat.						
Chi	1.32⅝	1.33½	1.32	1.32⅝	1.32¼	1.32½
K C.	1.25⅛	1.26	1.24⅝	1.25⅛	1.25⅛	1.25
Mpl	1.35⅛	1.37⅝	1.35⅝	1.36⅛	1.36⅛	1.35⅛
*Dul	1.32⅝	1.33⅛	1.32⅛	1.32⅝	133	1.28⅝
‡Wpg	1.34⅝	1.36⅛	1.34⅛	1.35⅝	1.35	1.31⅝
N Y.	1.35⅛	1.36⅛	1.35⅛	1.35⅝	1.35	......
‡Lpl	1.51⅛	1.51⅛	1.51⅛	1.51⅛	1.51	1.54⅛
May Corn.						
Chi	81½	83	81¼	82	81⅞	70⅝
St L.	....	....	....	86	84½	69½
K C.	82⅝	83⅝	82⅝	83¼	82⅞	68⅛
July Corn.						
Chi	86¼	87½	85⅞	86⅜	86½	74⅝
St L.	89	90¼	88⅝	89¼	89¼	73⅝
K C.	85¼	86⅝	85¼	85⅜	85⅞	71
September Corn.						
Chi	88⅝	89⅝	88¼	88⅝	89¼	78½
St L.	92	92	91⅝	91⅝	92	77½
K C.	87½	88½	87½	87⅝	88⅛	73⅝
May Oats.						
Chi	48⅝	49⅝	48⅝	49⅛	48⅝	40⅛
Mpl	47½	48	47½	47⅝	47½	37½
Wpg	60⅝	61⅝	60	61⅝	60½	48⅝
July Oats.						
Chi	49⅝	50⅝	49⅛	49⅝	49¼	41⅞
Mpl	47¼	48⅝	47¼	47⅝	47½	38⅝
Wpg	60⅝	61⅝	60¼	61	60⅝	48⅛
September Oats.						
Chi	46¼	46⅞	46¼	46½	46¼	42⅝
Mpl	44⅝	44⅝	44½	44½	44½	....
‡Wpg.	51⅞	52¼	51⅛	52¼	51⅝	46⅝
May Rye.						
Chi	1.08	1.08⅝	1.07⅝	1.07⅞	1.08½	83¼
Mpl	1.03¼	1.03⅝	1.03	1.03⅛	1.03	79⅝
Wpg	1.06⅝	1.08	1.06½	1.07⅝	1.07⅛	83⅞
July Rye.						
Chi	1.06⅝	1.06⅞	1.05⅝	1.06⅝	1.06½	85½
Mpl	1.00½	1.01½	1.00½	1.00⅞	1.00⅞	80½
Wpg	1.07½	1.08⅝	1.07	1.07⅝	1.07	86⅛
September Rye.						
Chi	99⅝	99⅝	98⅝	98⅞	99⅝	88
May Barley.						
Mpl	86½	91½	86½	9[illegible]⅞	86	62⅝
Wpg	86	87⅝	85⅝	86⅝	85⅝	61⅞
May Flaxseed.						
Mpl	2.25	2.26	2.25	2.25	2.25⅝	2.28¼
Dul	2.28	2.28	2.28	2.28	2.27⅝	2.28¼
Wpg	1.99½	2.00⅝	1.99	2.00	1.99½	1.93¼

*Durum. †Exchange $4.85. ‡October. §Bonded.

BIDS AND OFFERS

Range of prices on bids and offers, good all day Friday, follow:

	Bids High.	Bids Low.	Bids Close.	Offers High.	Offers Low.	Offers Close.
WHEAT.						
May	1.40	1.39⅝	1.39⅝	1.43¼	1.43	1.43¼
July	1.34½	1.33⅝	1.33⅞	1.36⅝	1.36¼	1.36¼
Sept.	1.32	1.31¼	1.31¼	1.33⅝	1.33½	1.33½
CORN.						
May	80⅝	80½	80⅞	83¼	83⅛	83¼
July	85½	85¼	85⅝	87½	87⅝	87¼
Sept.	87⅝	87½	87⅝	89½	89⅝	89½
OATS.						
July	49⅝	49¼	49⅝	50½	50¼	50½
RYE.						
May	1.06⅝	1.06⅝	1.06⅝	1.09⅝	1.09¼	1.09¼
July	1.05½	1.05⅝	1.05⅝	1.07½	1.07¼	1.07¼

GOOD ALL NEXT WEEK.

	Bids Wheat.	Bids Corn.	Bids Oats.	Offers Wheat.	Offers Corn.	Offers Oats.
July	1.30⅞	.82½	.48¼	1.41⅝	.92	.52¼
Sept.	1.29⅝	.84⅝	.45¼	1.38⅞	.93½	.48⅝

MAY LARD NEAR $12

Lard prices were under pressure from apparently the same packing interest credited with selling freely all week. Buying support was only fair, and prices declined to the lowest on this down turn, with May almost to $12.00, the net losses being 10 to 12½c. Lard in Liverpool dropped 3d, off around 1s of late. Export clearances were 455,705 lbs.

Short ribs were inactive and closed unchanged to 2½c lower, while bellies were off 40c without a trade, and July in which there was a fair business lost 32½c. Cash demand for meats has been checked by the weakness in values the last few days. Exports of bacon were 360,250 lbs. Prices follow:

	High.	Low.	Close May 12, 1927.	May 11, 1927.	May 13, 1926.
Clear Bellies.					
May	......	......	13.35	13.75	17.70
July	13.50	13.45	13.45	13.77	17.90
Lard.					
May	12.12	12.02	12.02	12.12	15.25
July	12.22	12.12	12.12	12.25	15.42
Sept.	12.45	12.35	12.35	12.47	15.65
Oct.	12.45	12.35	12.35	12.47	15.62
Short Ribs.					
May	......	......	13.00	13.00	16.60
July	12.70	12.60	12.60	12.75	16.70

STEEL MARKET.

NEW YORK, May 12.—(AP)—STEEL—Prices unchanged.

FARM AND GARDEN

BY FRANK RIDGWAY

Surplus milk is the straw that's breaking the old cow's back in Illinois. In order to find a market farmers have to separate thousands of gallons of milk. They sell the cream and many of them feed the skim milk to their hogs. Skim milk is of greater value when made into cheese than when fed to hogs.

It's P. H. Tracy's opinion that some of the surplus skim milk now fed to hogs in Illinois could be made into cottage cheese and sold for 12½ to 20 cents a pound.

Tracy, a dairy manufacturing expert of the state agricultural college, says the most convenient method of making cottage cheese on the farm is to use either a tablet containing rennet or put the curd through the natural souring process.

His methods call for high quality milk, cooled to 75 degrees Fahrenheit immediately after separation, and pour into a double boiler. Dissolve a junket or rennet tablet in a pint of cold water and stir as it is added to the milk; use one tablet to fifty gallons of milk, and hold the milk at a temperature of 75 degrees for eighteen to twenty hours. Whey comes to the top when it is ready to cut, the curd is smooth and cuts clean.

Then, according to Tracy, it is time to break the curd into cubes, heat slowly, and agitate gently. If no junket is added, heat the curd to about 92 degrees in about thirty minutes and hold until it splits open when squeezed. It usually becomes firm in five to ten minutes.

Where the junket is used, heat the curd slowly to 110 to 112 degrees in about sixty minutes and hold for five to ten minutes until the curd is firmed. Drain off the whey, wash twice in cold water, and when dry add two ounces of salt to each ten pounds of curd. Cream improves it. Pack the cheese in glass jars or paraffined paper containers for marketing.

WALL STREET NOTES

NEW YORK, May 12.—(AP)—Heavy selling for both accounts imparted a reactionary tone to today's curb market although a few isolated strong spots developed in various sections of the list. Oil shares held fairly steady on expectations that negotiations now in progress would lead to a curtailment of crude production. Most of the gains in that group were limited to fractions.

Public utilities moved in opposite directions. Blackstone Valley Gas and Electric broke nearly 5 points to 147½ and then snapped back to 150½. Heaviness also developed in American Light and Traction, New Bedford Gas and Electric and Hartford Electric. On the other hand, Pennsylvania, Ohio Edison, Standard Gas and Electric Power preferred, Utilities Power and Light B, and Mohawk Hudson Power preferred reached new high ground.

Despite reports that a settlement of litigation out of court was unlikely, Goodyear Tire gained more than a point to a new peak. Firestone, on the other hand, lost two points on a few odd lot sales. Several miscellaneous shares advanced to new high territory, including American-Hawaiian Steamship and Deere & Co., American Arch, General Baking A, Ford Motor of Canada and Safeway Stores were among the outstanding soft spots. Celanese of America jumped 6¼ points.

Bond prices on the whole shaded lower despite various indications that the present era of easy money may be expected to continue indefinitely. The new Chesapeake corporation 5s again stood out as the main feature of the day's trading, more than $1,500,000 worth changing hands around 2 points above the offering price of 94.

LONDON WOOL AUCTION.

LONDON, May 12.—(AP)—At the wool sales today, 11,723 bales were offered, of which 10,000 were sold. There was a good selection and spirited competition on the part of home and continental operators for fine wools, but withdrawals were frequent owing to owners' high limits. Medium and inferior scoureds were irregular.

THE BOSTON HERALD
New England's *Real* Financial Medium

WORLD'S GRAIN MARKET NEWS

It is said the largest short in corn has about finished his covering and a number of close observers in the pit took the break of 1c from the top price as indicating that the short interest which has been an important factor in making the recent advance of 14c in May corn was well in. The late break was explained by a trader as due to heavy selling by a large stock and grain house with eastern connections.

Crop reports from Oklahoma and Texas and parts of Kansas are becoming less favorable, and with claims of Hessian fly damage in Kansas, injury from cold weather, and freezing in Oklahoma, with too much moisture in Kansas, are attracting more attention and inducing buying. On the other hand, a half dozen or more pit traders, several of whom have seen the Kansas crop, are bearish and were liberal sellers on all the hard spots. This has created an impression that wheat should be sold on bulges for a quick turn.

A large packer said: "Years ago we only bought hogs when there was a profit in handlnig them. Now we have to buy them every day regardless of profits."

Oat traders were excited at the close by the reported sale of 450,000 bu cash oats for shipment to Buffalo. The trade sentiment is strongly bullish, based on a smaller acreage than expected, especially in Iowa, and there is a disposition to buy futures on all weak spots.

Iowa, the largest producer of corn and oats, has a spotted condition this year. Corn planting made excellent progress over most of the state last week, although rains at the close retarded operations. Oat seeding has ceased, with less than the intended acreage. Early oats are up to a good stand, and late seeded fields are spotty.

A wheat bull, explaining his position, said that with Chicago 5@6c under Buenos Aires, around 10c below Winnipeg May, and about 20c under July in Liverpool, there is nothing on which to base a bearish position.

Bond issues totalling many millions of dollars—

are constantly being offered American investors.

You hardly have the time to sift through the daily maze of new offerings to determine those issues which are advantageous purchases for you—but why not let us do this?

Read the column at the right—then send for an Equitable Investment Memorandum.

THE EQUITABLE TRUST COMPANY OF NEW YORK

DONALD L. DEGOLYER, *Manager*
105 South La Salle Street, Chicago
Telephone: State 8312

DISTRICT REPRESENTATIVES	FOREIGN OFFICES
PHILADELPHIA	LONDON
BALTIMORE	PARIS
ATLANTA	MEXICO CITY
SAN FRANCISCO	

HOME OFFICE: 37 Wall Street, New York, connected by direct private wire with Chicago Office

Total resources more than $475,000,000

What bonds should *you* buy?

We see almost daily the hardship and worry which result from buying the *wrong* types of *good* bonds. Business men, with opportunities lost because they cannot readily raise money on their bonds. Widows, with inadequate safety because they hold "business men's bonds." Estates swallowed up by inheritance taxes because of wrong investments.

Your choice of good bonds should depend on two things:

1. YOURSELF

How old are you? What is the source and size of your income and your annual surplus for investment? Are you married? How many dependents? What are your tax and other liabilities? Do you own your home? Do you travel? Where is your legal residence? What are your prospects and plans? Have you made your will? Created a trust fund?

Why are you saving? To buy something? To assure a comfortable income in old age? To provide for your family? To protect a business? To meet some contingency?

Personal questions—yes. But, before suggesting the bonds *you* ought to buy, the investment specialist, no less than the medical specialist, must have facts for diagnosis.

2. YOUR PRESENT INVESTMENTS

It is quite possible that some of your present holdings are not the best for you.

All the securities you now own should fit into a personal investment program, based not only upon the fluctuations of industry and a constant income average but also upon your own plans and contingencies and other personal factors.

Your present holdings are a personal matter, too. But the sincere investment specialist cannot intelligently advise you on new purchases unless he knows what you already own.

Our Offer

We offer you the help of our investment department in selecting the *right* bonds from the best bonds the financial world affords.

Our offer is easy to accept. It entails no obligation.

Simply send for an Equitable *Investment Memorandum.* Turn to *your* page. Put down the facts it calls for and return it to us. The information will be held entirely confidential and, with it as a basis, we will prepare a personal investment program designed to meet your specific needs and plans.

Why Is Half of All Chicago Household Utility Advertising Placed in The Tribune?

LAST YEAR both manufacturers and local retailers of vacuum cleaners, washing machines, refrigerators, and other household utilities placed nearly half of all their Chicago newspaper advertising in The Tribune. They didn't do this by "hunch" or guesswork. Past experience had proved that most Chicagoans look first to see what is offered in The Tribune—and the dealers spend their dollars where the money brings back the greatest profit. The retailer who wants a healthy spring business in household utilities this year will find that it pays to—

Advertise Where Most of the Buyers Look First!

Chicago Tribune
THE WORLD'S GREATEST NEWSPAPER

Circulation: 765,519 Daily . . . 1,171,360 Sunday

NEW ISSUE

$800,000

The Warren Ohio Telephone Company

Collateral 6% Gold Bonds

Series "A"

Dated May 1, 1927 — Due May 1, 1942

Redeemable as a whole or in part on any interest date on thirty days' published notice, to and including May 1, 1930 at 105 and accrued interest; thereafter to and including May 1, 1935 at 104 and accrued interest; thereafter to and including May 1, 1938 at 103 and accrued interest; thereafter to and including May 1, 1940 at 102 and accrued interest; thereafter and prior to May 1, 1942 at 101 and accrued interest. Coupon bonds in denominations of $1,000, $500 and $100. Registerable as to principal. The Company will reimburse the holders of these bonds, if requested, within sixty days after payment for the Pennsylvania, Connecticut and California four mills tax, Maryland four and one-half mills tax, Iowa six mills tax and Massachusetts income tax, not exceeding 6%. Semi-annual interest payable November 1st and May 1st without deduction for normal Federal Income Tax not to exceed 2%. Principal and interest payable at

CONTINENTAL AND COMMERCIAL TRUST AND SAVINGS BANK, CHICAGO, TRUSTEE

The following is summarized from a letter from Mr. W. S. Green, Vice-President:

History and Property: The Warren Ohio Telephone Company, a Delaware Corporation, through its subsidiary company, The Warren and Niles Telephone Company, furnishes telephone service to Warren, Newton Falls and Phalanx, Ohio, without competition. The total population served is estimated at 45,000 and the Company operates over 8,500 stations. The telephone lines of the subsidiary company inter-connect with the Bell system, thereby affording a means of nation-wide telephone service to all of its subscribers. The property of the operating company consists of a thoroughly modern telephone system in excellent operating condition, the plants being well constructed and maintained in accordance with the best standards of engineering practice, including a modern central office.

Security: The collateral gold bonds Series "A" will be, in the opinion of counsel, a direct obligation of the Company and will be secured by deposit with the trustee of 99½% of all the capital stock of The Warren and Niles Telephone Company, which company will have no funded indebtedness. Immediate application will be made to the Public Utilities Commission of Ohio for the authorization and issuance of first mortgage gold bonds on this property, all of which first mortgage gold bonds must be deposited as additional security for this issue of bonds, making them in effect a first lien on the property. As determined by preliminary appraisal by independent engineers, the properties of The Warren and Niles Telephone Company have a depreciated sound value in excess of $1,400,000.

Earnings: As certified by independent accountants, the earnings of the operating company, for the year ended February 28, 1927, were as follows:

Gross income	$271,584.05
Operating expenses, including maintenance and taxes	141,963.16
Net earnings available for interest, depreciation and Federal taxes	129,620.89

On the above basis, net earnings are more than 2.7 times interest requirements on this issue of bonds before depreciation and more than 1.7 times after depreciation.

Capitalization: (Upon completion of present financing)

	Authorized	Outstanding
FUNDED DEBT:		
Collateral 6% Gold Bonds, Series "A" (this issue)	(Restricted by Indenture)	$800,000
CAPITAL STOCK:		
Preferred Stock	$400,000	$400,000
Common Stock—no par value	5,000 shs.	5,000 shs.

Management: The Company is operated by men who have been identified with the telephone business for many years and the Company enjoys cordial public relations throughout the territory served.

We offer these bonds when, as and if issued and received by us, subject to the approval of counsel. All legal details in connection with this issue of bonds will be passed upon by Messrs. Mayer, Meyer, Austrian and Platt, Chicago, for the bankers, and by Messrs. Brundage and Gorman, Chicago, for the Company. The books and accounts of the Company have been audited by Messrs. Murphy, Lanier and Quinn, Chicago and New York. Appraisals of the Company's property have been made by Messrs. Hagenah and Erickson, Engineers, Chicago.

Price 100 and Interest

Thompson, Kent & Grace, Inc. — Hoagland, Allum & Co., Inc.

The information and statistics contained herein have been furnished us from sources that we consider reliable and are accepted by us as accurate, being the data on which we based our purchase of the bonds.

How to Build Independence

It's easy to provide an estate that will afford even the luxuries, from an income that, perhaps, only meets the necessities;

—it's easy to be positive that your investments are safe, and will yield you a sure, dependable income;

—it's easy to know what makes good bonds *good*, and how to prove that your bond house is reliable—

—it's easy, *if you know how*, and you *can* know how at *no cost* whatever. Competent authorities have charted your course in the recently published book, "How to Judge Bond Worth."

It's free to any man or woman who will clip and mail the coupon below.

HUSZAGH, MUSSON & CO.
First Mortgage Real Estate Bonds
Dependable Since 1874
160 No. La Salle Street
Dearborn 1723
CHICAGO

5-13-27
Huszagh, Musson & Co.
160 No. La Salle St., Chicago
Without cost or obligation, please mail me a copy of "How to Judge Bond Worth."
Name ......
Address ......
City ...... State ......

TO THE HOLDERS OF
EMPIRE GAS AND FUEL COMPANY
FIRST AND REFUNDING GOLD BONDS, 6½% SERIES, DUE 194[illegible]

NOTICE IS HEREBY GIVEN that [illegible] pire Gas and Fuel Company will, on [illegible] 1st, 1927, pay to Halsey, Stuart & Co., [illegible] as Sinking Fund Agent for the Company [illegible] its First and Refunding Gold Bonds, 6½% Series, due 1941, dated April 1st, 1926, [illegible] secured by Indenture to The Equitable Tr[ust] Company of New York, as Trustee, cash su[ffi]cient to retire, at prices not excee[ding] 105½% of the principal amount ther[eof] plus accrued interest to July 1st, 1927, [illegible] 000 principal amount of such bonds, [and it] is the intention of such Sinking Fund A[gent] to apply such cash to the purchase of [such] bonds, in accordance with the terms of [the] Indenture, at prices not to exceed that ab[ove] mentioned. Proposals are invited to be [made] to such Sinking Fund Agent for the sale [of] such bonds on July 1st, 1927, at not to [ex]ceed such prices. All proposals should [be] securely sealed, should be addressed to "H[al]sey, Stuart & Co., Inc., 6½% Series Sink[ing] Fund Agent, 14 Wall Street, New York Cit[y]" shall be for all or any part of the bonds [of]fered, whether so expressed or not, and m[ust] be received by such Sinking Fund Agent [not] later than May 27th, 1927, at 3:00 o'clock [in] the afternoon. Advices as to bonds accep[ted] will be mailed by such Sinking Fund A[gent] on or before May 31st, 1927.

EMPIRE GAS AND FUEL COMPANY,
By HENRY L. DOHERTY, Presid[ent]
Dated, May 12th, 1927.

TO THE HOLDERS AND OWNERS [OF] OUTSTANDING 7% FIRST MORTGA[GE] GOLD BONDS, ISSUED BY HARRY L. TE[R]RY AND WIFE, UNDER DATE OF DECE[M]BER 20, 1923, ON COMMUNITY HA[LL] BUILDING, LOCATED AT 11[illegible] MARIO[N] STREET, OAK PARK, ILLINOIS.

Notice is hereby given that pursuant [to] the terms of the mortgage executed [by] Harry L. Terry and wife, to Madison [&] Kedzie State Bank, said mortgage being [dated] December 20, 1923, and recorded Decem[ber] 31, 1923, in the office of the Recorder [of] Deeds, of Cook County, Illinois, as docu[ment] No. 8236537, that the present owners [of] said premises intend to and will redeem [and] pay on June 20, 1927, all of the outstand[ing] 7% First Mortgage Gold Bonds of [said] Harry L. Terry and wife, dated as afore[said].

To effect such redemption the owner [of] said premises described in said Trust [Deed] will on June 20, 1927, through his re[demp]tion agent, Madison & Kedzie State [Bank], offices of said bank at 3158 West Madi[son] Street in Chicago, Illinois, pay to the hold[er] or registered owner of each of said bo[nds] (upon presentation and surrender of sa[id] bonds and all unmatured coupons thereto) the principal thereof, together with the in[terest] accrued and a bonus of 3% of the principal of bonds falling due after Jun[e] 20, 1927.

All of said bonds will cease to draw in[terest] on June 20, 1927, and the holders are requested to present their bonds for pay[ment] on that date, at place aforesaid.

Dated Chicago, Illinois, May 12, 1927.
MADISON & KEDZIE STATE BANK, Trustee.

Redemption Notice
CITY OF PORTO ALEGRE
Forty-Year 8% Sinking Fund Gold Bonds
External Loan of 1921

NOTICE IS HEREBY GIVEN that $18,00[0] face amount of the above described bonds have been drawn for redemption on June 1, 1927, in accordance with the provisions of Article 6 of the General Bond securing the same, numbered as follows:

$1,000 BONDS

745	1629	17[illegible]
1319	1723	19[illegible]
1431	1746	[illegible]

$500 BONDS

50	322

The above Bonds with June, 1927, and subsequent coupons attached, are required to be presented at the office of Ladenburg, Thalmann & Co., No. 25 Broad Street, New York City, for redemption at 105% and accrued interest. Interest on said bonds will cease on June 1, 1927.

LADENBURG, THALMANN & CO.,
Fiscal Agents for the Municipality of Porto Alegre
25 Broad Street, New York

Suitable for large transportation Co. Bldgs. with R. R. Siding in Phila. Ideal for shipping purposes, having Pennsylvania R. R., Phila. & Rd. R. R. and B. & O. R. R. connections; one mile from City Hall in the very heart of industrial district. 72,000 sq. ft. with factory buildings, at a price you will admit is unbelievable—of course, you are going to say there is something wrong with it when we quote you the price. Investigate and make sure, that is all we ask. For particulars write
JAMES J. McKEOWN
2921 Girard Av., Phila., Pa.

International Combustion Engineering Corporation
Dividend No. 26

A dividend of fifty cents per share has been declared on the capital stock of this Corporation, payable May 31st, 1927, to the stockholders of record at the close of business on May 20th, 1927.

George H. Hansel, Treasurer

New York, May 2, 1927.

CODY TRUST COMPANY — MORTGAGES — SINCE 1886
REAL ESTATE LOANS
108 So. LA SALLE STREET
RANDOLPH 8600 CHICAGO

The P[illegible] Analys[is] [of] Real Estat[e] begins w[ith the] house is[illegible] the[illegible]

Call Central 456[illegible]
6½% Gold Bonds
mortgages bearing [illegible]

EL[illegible] BRA[illegible]
& Compan[y]
30 N. LA SALL[E]
ESTABLISHED [illegible]

New Ma[illegible] Chain [illegible] Secur[ities]

We have p[illegible] attractive boo[k summarizing] the condition of [the] chain store [illegible] including [illegible] Thompson C[o.] Cigar Store[s] Woolworth Co[.]
We shall be [pleased] to mail yo[u] on req[uest]

F. A. B[illegible] & C[o.]
Members Chicago [illegible]
208 South La [Salle]
Telephone St[illegible]

INSTALL[MENT] CRED[IT]

The May issue of [illegible] *Survey* portrays [illegible] installment system [illegible] dising and the p[illegible] FINANCE COM[illegible] promoting sales o[illegible] payment plan.

Copy furnished [illegible]

E. H. O[illegible] & Co.
137 So. La Salle [illegible]

6½[%] With S[afety]
Secured [by]
FIRST MO[RTGAGE] BOND[S]
on choice Ga[illegible] prope[rty]

Resources $[illegible]
Madison & [Kedzie] State [Bank]
Madison and [illegible]
Phone Ked[zie]

KL&L
We special[ize]
Joint S[tock] Land [Bank] Stocks and [illegible]

KOE[illegible] LANGS[illegible] LOPER
39 South La S[alle]
Telephone Ra[illegible]
CHICA[GO]

Bu[illegible]
Sure Financial Ind[illegible]
EQUITABL[E]
Safety of Pri[ncipal] Certainty of i[ncome] First Consid[eration]

[illegible] *Circular on* [illegible] Current O[illegible]
Equit[able]
BOND & MOR[TGAGE]
110 N. Dearborn [illegible]

The Proper Analysis of Real Estate Bonds begins with the house issuing them

Call Central 4565 for list of 6½% Gold Bonds and individual mortgages bearing 6% interest.

ELI BRANDT & Company, Inc.
30 N. LA SALLE STREET
ESTABLISHED 43 YEARS

New Manual of Chain Store Securities

We have prepared an attractive booklet summarizing the financial condition of the leading chain store companies, including: John R. Thompson Co., United Cigar Stores, F. W. Woolworth Co., etc.

We shall be pleased to mail you a copy on request.

F. A. Brewer & Co.
Members Chicago Stock Exchange
208 South La Salle Street
Telephone State 9868

INSTALLMENT CREDIT

The May issue of our *Financial Survey* portrays graphically the installment system of merchandising and the part played by FINANCE COMPANIES in promoting sales on the partial-payment plan.

Copy furnished on request

E. H. Ottman & Co., Inc.
137 So. La Salle St., Chicago

6½% With Safety
Secured by
FIRST MORTGAGE BONDS
on choice Garfield Park property

Resources $13,500,000
Madison & Kedzie State Bank
Madison and Kedzie Ave.
Phone Kedzie 3980

KL&Co

We specialize in
Joint Stock Land Bank
Stocks and Bonds

KOEPPE LANGSTON LOPER & CO.
39 South LaSalle Street
Telephone Randolph 0980
CHICAGO

Build
Sure Financial Independence with
EQUITABLE BONDS
Safety of Principle and Certainty of income our First Consideration.

Ask for Circular on Very Attractive Current Offering

Equitable
BOND & MORTGAGE CO.
110 N. Dearborn St., Chicago

NEW YORK BOND TRANSACTIONS

GENERAL BOND MARKET. FOREIGN.

No. thous.		High.	Low.	Close.
18	Alpine M Stl 7s '55	94½	94¼	94¼
7	Antioquia 7s A '45	95⅝	95⅝	95⅝
5	do 7s B 1945	96	95½	95½
14	Argen Gov 6s A '57	99¼	99⅛	99¼
1	do 6s B 1958	99	99	99
45	do s f 6s '59 June	99¼	99	99⅛
32	do s f 6s 1959 Oct	99½	99¼	99½
1	do s f 6s '60 May	99	99	99
6	do s f 6s '60 Oct	99⅛	99	99⅛
16	do s f 6s '61 Feb	99	98⅞	99
55	do s f 6s '61 May	99	98⅞	99
10	do 5s 1945	91⅝	91½	91½
13	Australia 5s '55	98	97⅞	97⅞
4	Austr'n Gov 7s '43	103	102¾	102¾
6	Belgium 8s '41	109¼	109	109¼
18	do 7½s 1945	112⅞	112¾	112⅞
15	do 7s 1955	105⅝	105	105¼
93	do 7s 1956 ct	103⅝	103¼	103⅝
32	do 6½s 1949	101⅝	101¼	101⅝
45	do 6s 1955	97⅝	97	97¼
32	Berlin 6½s '50	99⅝	99¼	99⅝
7	Berlin Elev 6½s rcts.	97	96⅞	97
8	Boliva Rep 8s '47	104½	104	104
9	do 7s '57	96	95½	96
68	Bordeaux C 6s '34	97½	97¼	97¼
6	Brazil 8s 1941	106⅞	106⅝	106⅝
36	do 6½s '57	92⅞	92½	92⅞
8	do Cent Ry 7s '52	96⅝	96	96
9	Bremen 7s 1935	103⅞	103⅝	103⅞
4	Buenos A 6½s B '55	101	100⅝	101
4	Bulgaria 7s 1967	92	91⅞	92
5	Caldas 7½s 1946	97⅝	97½	97½
5	Canada 5½s 1929	102¼	102	102
1	do 5s 1952	105½	105½	105½
5	do 4½s 1936	99½	99⅜	99½
1	Cauca 7½s '46	98½	98½	98½
1	Carlsbad 8s '54	106	106	106
9	Chile 8s '41	108¾	108½	108½
31	do 8s 1946	108¾	108½	108½
4	do 7s 1942	100⅝	100½	100¼
45	do s f 6s '60 rcts	92¼	92⅛	92¼
44	do s f 6s 1961 rcts	92½	92⅛	92⅛
1	Colombia R 6½s '27	100⅝	100⅝	100⅝
20	Cologne 6½s '50	99⅛	99⅛	99⅛
9	CHEWU Wrt 7s '56	100¼	100	100¼
5	Copnhgn 5½s '44	100¼	100¼	100¼
1	Copnhgn T 6s '50	100½	100½	100½

[illegible]

Thursday, May 12, 1927.

Total sales, par value	$12,482,000	Year ago	$19,527,000
Total sales, 1927	1,400,468,000	Previous year	1,232,160,000

UNITED STATES GOVERNMENT WAR LOANS.

Sales in thous.	Issue—	High.	Low.	Last.	Net chge.	Closing— Bid.	Closing— Asked.	Yield.	May 13, 1926.
151	Liberty 3½s, 1932-'47	100.30	100.26	10.26—	.2	100.26	100.29	3.51	100.25
....	Liberty 1st cv 4s, 1932-'47	......	......	......	...	101.00	101.17	3.72	......
....	Liberty 2d 4s, 1927-'42	......	......	......	...	100.1	100.5	3.98	......
....	Lib 1st-2d cv 4¼s, 1932-'47	......	......	......	...	102.17	......	....	......
16	Liberty 1st cv 4¼s, 1932-'47	103.9	103.3	103.3 +	.1	103.2	103.9	3.55	102.20
1	Liberty 1st cv 4¼s, reg	103.00	103.00	103.00—	.3	......	......	....	......
131	Liberty 2d cv 4¼s, 1927-'42	100.10	100.8	100.9 —	.1	100.9	100.10	3.61	100.26
1	Liberty 2d cv 4¼s, reg	100.5	100.5	100.5 —	.2	......	......	....	100.25
84	Liberty 3d 4¼s, 1928	100.27	100.25	100.26+	.1	100.26	100.27	3.60	101.9
7	Liberty 3d 4¼s, reg	100.23	100.22	100.23+	.1	......	......	....	......
218	Liberty 4th 4¼s, 1933-'38	103.30	103.27	103.28	...	103.28	103.30	3.56	103.5
11½	Liberty 4th 4¼s, reg	103.24	103.24	103.24+	.2	......	......	....	103.5
7	U S Treasury 4¼s, 1947-'52	113.30	113.29	113.30+	.2	113.28	113.30	3.30	108.10
7	U S Treasury 4s, 1944-'54	109.3	108.29	108.29—	.1	108.28	109.3	3.31	104.10
51	U S Treasury 3¾s, 1946-'56	106.3	105.28	105.29—	.4	105.28	105.31	3.32	101.13

Note—Fractions on United States government bonds, including net changes, are quoted in thirty-seconds of 1 per cent.

No. thous.		High.	Low.	Close.
1912	Ches Cor 5s '47	96½	95¾	95⅞
1	Ches & O con 5s '39	106⅞	106⅞	106⅞
17	do gen 4½s '92	99½	99⅛	99⅛
12	do cv 4½s '30	100¼	100¼	100¼
25	C & A 3½s '50	64¼	64⅛	64¼
1	C B & Q gn 4s '58	97¼	97¼	97¼
1	do 1st & rfg 5s '71	107	107	107
73	do 4½s '77	99¼	98½	98½
1	do 4s Ill div '49	97¼	97¼	97¼
34	Chi & E Ill gn 5s '51	87¼	86½	86½
10	Ch G L&C 1st 5s '37	102¼	102¼	102¼
285	Chi Gr W 4s '59	73½	73	73¼
1	CM&StP 1st s 6s '34	103¾	103¾	103¾

[illegible]

No. thous.		High.	Low.	Close.
34	Genl Pet 5s '40	101¾	101¼	101¾
5	Geo C & U 1st 5s '29	100¼	100¼	100¼
4	Geo & Ala con 5s '45	99⅝	99⅝	99⅝
3	Gdrch Rb 6½s '47	107⅛	107⅛	107⅛
13	Gdyr Tire 8s '31	110⅝	110½	110⅝
4	do 8s '41	121⅛	121	121
9	Goth Silk Hos 6s '36	100¼	100⅛	100¼
8	Gould Coupler 6s '40	83⅝	83½	83½
9	Granby M 7s '30	146½	144	146½
3	Grd Trunk 6s '36	107⅞	107⅞	107⅞
15	Grt North 7s '36	114⅝	114⅝	114⅝
6	do 4½s '76	98⅛	98	98
1	Green Brier 4s '40	93⅝	93⅝	93⅝

[illegible]

UPS AND DOWNS IN STOCK MARKET SPLIT ABOUT EVEN

YESTERDAY'S AVERAGES

	High.	Low.	Last.	Net chge.
25 railroads	112.22	110.98	111.33—	.43
25 industrials	207.06	205.04	206.07+	.13
50 stocks	159.94	158.01	158.70—	.15

[Chicago Tribune Press Service.]

New York, May 12.—[Special.]—Trading on the stock market was on a restricted scale and prices were highly irregular today. Heavy profit taking in some of the recent strong spots and flurries of short selling in other issues were offset by bullish demonstrations in the oils, public utilities and rails.

Oils continued to act better in response to efforts by oil company heads to bring about conservation in production, many of the stocks showing gains. The extra dividend of $2 on General Motors had been generally forecast and the stock showed a gain of ¼ of a point for the day, closing at 194¼. United States Steel was off 1¼ points at 169.

Case Threshing Advances.

On the upside of the market Case Threshing Machine closed at 190, its high for the day, for a net gain of 4 points. Federal Mining and Smelting was up 7¾ points, Laclede Gas was up 6 points, and Houston Oil touched 127½ and closed at 126⅞ for a net gain of 6 points. Resumption of active buying in Texas Gulf Sulphur, which closed at 62¾ for a net gain of ⅝ of a point, was attributed to a renewal of pool operations. Freeport Texas also was responsible to fresh speculation for the rise.

On the other hand, there were sharp declines in Tidewater Oil, which closed 2⅛ points off; South Porto Rico Sugar and Hudson Motors, off 2 points; Foundation, Loose-Wiles Biscuit, and U. S. Cast Iron Pipe.

Nickel Plate at New High.

Attainment of a new high record for all time at 208 by the shares of the Nickel Plate railway contributed vitally to the discussion of railroad shares values. Erie first preferred went to its former high record of 60¼, and the second preferred gained a new high point at 57, closing the day at the same figure for a net gain of 1½ points. Chesapeake and Ohio moved up 3 points to 177 and then lost half its gain.

Norfolk Southern and Delaware and Hudson both declined, the former 2¼ points and the latter closed at 203 for a net loss of 2 points.

COTTON PRICES RISE

Cotton markets had a better tone, and acting upon the belief that the liquidation was over, selling pressure was reduced and values responded to new buying. Liverpool was strong and closed 7@9 points higher, with spot sales 5,000 bales. In American markets prices advanced and finished well toward the top, with futures 13@19 points higher, except in Chicago, which gained 12@18 points. Spots in New York were 15 points higher at 15.25c and in New Orleans up 25 points to 15.35c.

British trade reports show 17,000,000 lbs of yarns exported in April, or 3,000,000 lbs more than in the same month last year, with exports of cloths 317,000,000 lbs, against 282,000,000 lbs last year. Prices in leading markets follow:

CHICAGO MARKET.

	High.	Low.	Close.	Prev. close.	Last year.
May	15.43	15.42	15.43	15.27	18.10
July	15.73	15.57	15.65	15.53	17.88
October	16.06	15.87	16.02	15.84	17.20
December	16.24	16.08	16.19	16.01	17.18
January	16.25	16.12	16.20	16.08	......

NEW ORLEANS MARKET.

	High.	Low.	Close.	Prev. close.	Last year.
May	15.43	15.35	15.40	15.20	18.01
July	15.89	15.53	15.62	15.48	17.74
October	15.99	15.79	15.90	15.73	17.63
December	16.14	15.95	15.06	15.89	17.03
January	16.12	16.03	16.10	15.96	17.08
March	16.30	16.20	16.24	16.06	......

NEW YORK MARKET.

	High.	Low.	Close.	Prev. close.	Last year.
May	15.48	15.32	15.44	15.30	18.35
July	15.72	15.52	15.63	15.50	17.41
October	16.06	15.83	15.95	15.77	17.50
December	16.23	16.00	16.14	15.95	17.44
January	16.27	16.08	16.19	16.02	17.55
March	16.45	16.24	16.39	16.20	......

Exports for the day were 12,820 bales, making 9,985,692 bales so far this season. Port receipts, 11,855 bales. United States port stocks, 1,852,579 bales.

COTTONSEED OIL.

NEW YORK, May 12.—(AP)—COTTONSEED OIL—Inactive and irregular today. Final prices were 9 points higher on July and unchanged to 2 lower on later active positions. Sales 8,100 brls. Prime crude, 7.50c; prime summer yellow spot, 8.90c; May closed 9.00c; July 9.25c, Sept., 9.57c; Oct., 9.61c; Dec., 9.52c.

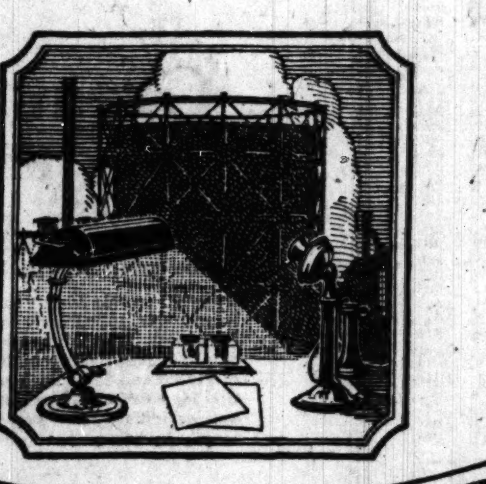

PUBLIC UTILITY SECURITIES

Southwestern Gas and Electric Company
First Mortgage 5% Gold Bonds, Series B, Due 1957
Management of the company by Middle West Utilities Company. Has uninterrupted dividend payment record on its preferred stocks since issuance in 1912. Net earnings year ended December 31, 1926, over 2.72 times interest requirements.
To yield 5.25%

Missouri Public Service Company
First Mortgage 5% Gold Bonds, Series A, Due 1947
Bonds outstanding have an equity of $1,540 for each $1,000 bond. Serves 76 growing communities located in Missouri, and a combined population of 86,500.
To yield about 5.25%

Central West Public Service Company
First Lien Collateral 5½% Gold Bonds, Series A, Due 1956
This company represents combined properties serving 129 cities and towns in Nebraska, Minnesota, Iowa, South Dakota and North Dakota. Earnings are at the rate of 2.46 times annual interest requirements. Company is owned and controlled by the McGraw Electric Company.
To yield about 5.55%

PORTER FOX & CO.
INCORPORATED
INVESTMENT SECURITIES
208 SOUTH LA SALLE STREET
TELEPHONE CENTRAL 5569
CHICAGO

Safe Investments

The following issues are representative of our current security offerings. We recommend them after thorough investigation as conservative and desirable investments:

Corporation Bonds and Notes

	Maturity	Approx. Yield
Canadian Nat'l Ry., Equip. Trust 4½s	1934-42	4.70%
Commonwealth Edison Co., 1st Mtg. 4½s	1957	4.71%
Magnolia Petroleum Corp., Serial 4½s	1934	4.75%
Marshall Field & Co., Deb. 4½s	1934	4.95%
Columbia Gas & Electric Co., Deb. 5s	1952	5.00%
Missouri Pacific R. R., 1st & Ref. 5s	1977	5.02%
Shell Union Oil, S. F. 5s	1947	5.04%
Public Service of No. Illinois, Deb. 5s	1931	5.08%
Allis Chalmers Mfg. Co., Deb. 5s	1937	5.12%
Public Service Co. of Okla., 1st Mtg. 5s	1957	5.15%
Interstate Power Co., 1st Mtg. 5s	1957	5.16%
Southwestern Gas & Elec., 1st Mtg. 5s	1957	5.23%
W. A. Wieboldt & Co., 1st Mtg. 5½s	1939	5.28%
Erie R. R. Co., Ref. Mtg. 5s	1967	5.30%
Missouri Pacific R. R., Secured 5¼s	1944	5.33%
Showers Brothers Co., 1st Mtg. 5½s	1935	5.34%
Interstate Iron & Steel, 1st Mtg. 5½s	1946	5.50%
Beach Hotel Co., 1st Mtg. 6s	1928	5.52%
State Randolph Bldg., 1st Mtg. 5½s	1942	5.75%
Edgewater Beach Hotel, 1st Mtg. 6s	1937	5.85%
Empire Oil & Refining, 1st & Coll. Tr. 5½s	1942	5.90%
Yellow Mfg. Accept. Corp., Sec. Coll. 6½s	1934	5.92%
Commercial Inv. Tr. Corp., Notes 5s	1929	5.94%
Bagley-Clifford, 1st Cld. Mtg. & Lshold. 6s	1942	6.00%
National Bond & Investment Co., Serial 5½s	1931	6.00%
Oregon-American Lumber Co., 1st Mtg. 6s	1942	6.00%
Albert Pick & Co., 10 Yr. 6s	1936	6.00%
Independent Oil & Gas Co., Conv. Deb. 6s	1939	6.10%
Detroit Hotel Co., 1st Closed Mtg. 6½s	1933	6.30%

Foreign Bonds

	Maturity	Approx. Yield
City of Oslo, Norway, 5½s	1946	5.45%
Kingdom of Norway, 6s	1943	5.70%
Argentine Government, 6s	1961	6.07%
Bank E. Prussian Landowners Agricl., 6s	1930	6.45%
Free State of Anhalt, 7s	1933	6.60%
Mannheim & Palatinate Elec. Co., 7s	1941	6.89%
Unterelbe Power & Light Co., 7s	1941	6.89%
Hugo Stinnes Industries, Inc., 20 Yr. S.F.G.B. 7s	1946	7.00%
Hugo Stinnes Corp., 10 Yr. Gold Notes 7s	1936	7.00%

Federal Income Tax Exempt Bonds

	Maturity	Price or Approx. Yield
State of Illinois Highway, 4s	1945-54	102½
Toledo, Ohio, Various 4½s	1929	3.90%
Chicago South Park Commissioners, 4s	1929-41	3.80-3.875%
City of Cleveland, Ohio, 4½s	1934	3.95%
Decatur, Ill., Park Dist. 4½s	1935-36	4.05%
Steubenville, Ohio, School 4½s	1931	4.10%
State of South Dakota, 4¼s	1947/32	100¾
High Point, N. C., School, 5s	1930	4.15%
Memphis, Tenn., Auditorium & Mkt. 4½s	1945 & 1951	4.15%
Shaker Heights, Ohio, Street Imp. 5s	1930	4.15%
City of Akron, Ohio, 5s	1935	4.20%
Baton Rogue, La., Direct Oblig. 5s	1948	4.25%
Bladen County, N. C., School 5s	1941-56	4.35%
Bertie Co., N. C., Road & Bridge 4¾s	1945-1951	4.35%
Madison Co., N. C., Road 5s	1944 & 1945	4.40%

Commercial Paper

We offer short term obligations of leading concerns in many different industrial fields, maturing in 90 days to 6 months, discounted at current market rates.

Full details will be sent upon request. Offerings subject to prior sale and change in price.

A. G. Becker & Co.
137 South La Salle Street, Chicago
Telephone Randolph 7480

NEW YORK · SAN FRANCISCO · ST. LOUIS · SEATTLE · MILWAUKEE · PORTLAND · MINNEAPOLIS · SPOKANE

Bonds · Short Term Notes · Commercial Paper

1927 Analysis

National Tea Co.
Chicago

The 1927 Edition of our Analysis of National Tea Company is now ready for distribution.

Copies will be sent to investors upon request for Circular D-267.

Merrill, Lynch & Co.
29 S. La Salle St., Chicago
Members:
New York, Chicago, Detroit, and Cleveland Stock Exchanges

Allis-Chalmers Manufacturing Company
5% Gold Debentures
Due May 1, 1937
Price 99 and Accrued Interest to Yield Over 5⅛%
Descriptive Circular Upon Request

THE NATIONAL REPUBLIC COMPANY
La Salle and Adams Sts., Chicago
(GROUND FLOOR)
Telephone State 4600

Hotel Appraisals

A clientele including such noteworthy hotels as the Biltmore of New York, the Baltimore of Kansas City, the St. Francis of San Francisco, and 235 other leading hotel properties testifies to the ability of The American Appraisal Company to cope successfully with the special problems presented by hotel valuations.

Chicago
38 South Dearborn Street

The American Appraisal Company

Southwestern Light & Power Company
First Mortgage 5% Gold Bonds

A public utility serving a centralized group of fifty-six communities with electric light and power or gas.

Price 97 and Interest Yielding about 5.20%

TAYLOR, EWART & COMPANY
INCORPORATED
Investment Securities
137 So. La Salle St., Chicago

Lawrence Stern and Company
231 So. LaSalle Street, Chicago

BOARD OF DIRECTORS
WILLIAM WRIGLEY, Jr., Chairman of the Board of William Wrigley Jr. Company
JOHN HERTZ, Chairman of the Board of Yellow Truck & Coach Manufacturing Co.
JOHN R. THOMPSON, Chairman of the Board of John R. Thompson Company
ALBERT D. LASKER, Chairman of the Board of Lord & Thomas and Logan
STUYVESANT PEABODY, President of Peabody Coal Company
CHARLES A. McCULLOCH, President of The Parmelee Company
HERBERT L. STERN, President of Balaban & Katz Corporation
ALFRED ETTLINGER, Vice President
JOSEPH J. RICE, Vice President
LAWRENCE STERN, President

This company conducts a general securities business, originating and participating in high-grade investment issues.

Gulf States Utilities Company
First Mortgage and Refunding Gold Bonds Series A 5s, 1956

Current earnings over 3 times fixed charges

To yield over 5.15%

STONE & WEBSTER AND BLODGET
INCORPORATED
38 S. Dearborn St., Chicago
Telephone Randolph 2700

CHICAGO STOCK TRANSACTIONS

Thursday, May 12, 1927.

Day's sales ....27,000 Year ago ....58,000 Total, 1927 ....3,181,630 Year ago 4,954,450

The few active shares in Chicago stocks dealings yesterday were soft. U. S. Gypsum led the decline with a loss of 3½, to 95½, the action being attributed to disappointment that directors did not declare an extra dividend on the day previous. Auburn Automobile was off a point, to 109, and Butler and Celotex were down ½ and ⅛, respectively. Armour preferred advanced a point, to 70. On moderate sales Diamond Match moved up 3½, to 131, in the belief that the stock is selling beneath its position. Great Lakes Dredge closed 2 points higher, to 150, on reports that the company will greatly increase its contracts as a result of the new city administration.

Div. pd. per share.	Bid.	Asked.	Description—	Sales.	High.	Low.	Close.	Net chge.	Close May 13, 1926.
8.0	24½	25	Adams Roy....	115	25	24¾	25	....	....
....	5½	6	All-Am Radio..	50	5½	5½	5½	....	....
8.1	87½	88¾	Am P Ut pfd.	60	88	87½	88	....	86
7.2	97	....	Am Fur M pfd	50	97	97	97	....	....
6.8	100½	103	Am P Serv pfd	45	103	103	103	....	....
....	3	3¼	Am States A...	9,000	3¼	3⅛	3⅛	....	3¼
....	3	3⅛	Do B.........	600	3⅛	3⅛	3⅛	....	2⅝
....	9⅝	10	Armour Co A..	100	10	10	10	....	15¼
10.0	69	70	Arm & Co pfd.	1,100	70	69½	70	+1	83½
8.0	87	88	Arm—Del pfd..	300	88	87½	88	+1	92
3.6	108½	109	Auburn Auto..	1,600	106½	108½	109	—1	49
4.8	61½	62½	Balaban & K...	150	62	62	62	....	68
....	38	38½	Beaverboard pf	20	38	38	38	....	....
3.9	51	52	Bendix Corpn..	250	51⅛	51⅛	51⅛	....	26½
9.7	20¾	20½	Butler Bros....	2,300	21	20⅝	20½—	½	....
6.5	61½	62	Borg & Beck...	100	62	62	62 +	⅝	29
10.4	26¼	26¾	Brach & Sons..	125	26½	26½	26½+	½	30
3.8	77½	78	Celotex	1,000	78	77½	78 —	⅛	....
2.9	15¼	17½	Bunte Bros.....	25	17	17	17	....	....
....	17¾	18	C P Ser—Del...	25	18	18	18	....	13
7.3	96	96½	CentSWUtil pf.	340	96	96	96	....	90⅞
....	12	12½	C C & C Ry pf.	1,000	12⅜	12¼	12¼—	¼	....
8.5	23½	23⅞	Chi Elec Mfg..	100	23½	23½	23½—	½	....
....	26½	26⅞	C Dairy Pr A..	1,500	27	26⅝	26⅝+	¼	....
5.4	146	147	Com Edison....	180	146⅝	146½	146½	....	139½
....	7⅛	7¼	Consumers Co.	55	7	7	7	....	6½
6.1	114	115	Deere & Co pf.	55	115	115	115	....	....
6.1	131	132	Diamond Mat..	400	133	127½	131 +	3½	....
7.3	96¼	96½	EmpG&F7%pf.	330	96½	96¼	96½—	⅛	....
....	12½	12⅞	Elec Household	100	12½	12½	12½	....	15⅝
....	9	10	Elec Res Lab..	100	9½	9½	9½+	1¼	10
7.9	38	38½	Ev Auto Ld A.	100	38¼	38¼	38¼—	¼	25
8.1	37	37½	Do B.........	300	37½	37	37¼—	¼	....
7.6	33¾	34	Fair Store......	1,500	34	33⅝	33⅞	....	....
9.1	13	13½	Foote Bros.....	275	13½	13¼	13½	....	....
5.3	149	151	†G Lakes Dred	450	152	150	150 +	2	133
12.1	32½	33	Gossard	500	33	32½	32½	....	32½
4.9	53	54	‡Ill Brick Co..	800	54	53½	54	....	44
....	9½	9⅞	Libby-McNeill .	500	9¾	9¾	9¾	....	....
....	2⅝	2¾	Linds Light...	200	2⅝	2⅝	2⅝	....	....
5.5	109¼	....	Mid W Util....	80	109¼	109	109¼+	¼	108⅛
6.5	108½	108⅞	Do pfd.......	550	108½	108¼	108½+	⅛	104
6.7	119½	....	Do pr pfd....	17	119½	119½	119½	....	115
9.8	40	40⅞	†Midl Stl Prod	100	40⅞	40⅞	40⅞—	⅛	....
6.9	103	....	Midl Ut pr pfd	300	103	102¼	103	....	99
6.0	116½	117	Mont Ward A.	100	117	117	117	....	107¾
7.6	66	66½	Morgan Litho.	100	66	66	66	....	54
7.4	24½	24¾	Nat El Pw A...	25	24½	24½	24½	....	....
8.5	35⅝	35½	Nat Standard..	300	35⅝	35⅝	35⅝+	⅛	26½
7.3	95	97	N W Util pfd.	45	96½	95¼	96½+	½	....
12.5	11½	12	Oil-o-Matic	115	12	12	12	....	16
7.6	19⅝	19¾	Penn G & E....	100	19¾	19¾	19¾+	⅛	19½
8.8	19½	20	P Barth Pr A..	50	20	20	20 +	¼	....
4.8	41½	42½	Pines Winterfr.	600	42	41	42 +	1⅜	....
5.7	103	....	Pub Sv 6% pf	44	105½	105½	105½	....	....
5.9	136	138	Do no par...	180	136	135½	136 +	1	129¼
5.4	111½	112	Quaker Oats pf	50	111½	111½	111½	....	107
8.9	44	45	Real Silk H....	10	45	45	45	....	39¾
3.8	21	21⅝	†Reo Motor....	200	21½	21¼	21¼—	⅝	20
7.6	26¼	27	So Col Pow A.	50	26½	26½	26½—	½	....
7.2	97	97½	S W G & El pf	20	97½	97	97½	....	....
9.8	60	61	Stewart-Warner	600	61¼	60⅜	60⅜—	¼	71
6.8	117½	119	Swift & Co.....	25	118½	118½	118½+	1½	113
5.7	21½	21⅝	Swift Intl......	800	21⅝	21½	21⅝	....	15⅝
7.3	49	49½	Thomp [J R].	100	49½	49¼	49½+	¼	43
5.1	118	118½	Un Carb & C...	50	118	118	118	....	81
8.8	45	45½	Un Biscuit A...	550	45½	45	45¼+	¼	42
3.5	13½	....	Un L & Pw A.	200	13⅜	13⅜	13⅜	....	....
6.9	95½	96	Do pfd A.....	30	95½	95½	95½	....	86
1.7	95	96	U S Gypsum...	3,000	96½	93⅝	95½—	3½	135
....	32½	33	Vesta Battery..	75	33	33	33 —	½	9
....	13	13½	Wahl	50	13	13	13 +	¼	....
....	5	5⅝	Wolff Mfg......	50	5	5	5	....	7⅝
5.7	53	53½	Wrigley	60	53	53	53 +	¼	50⅞
11.6	22	22¼	Yates Mch.....	175	22	21⅝	22 —	⅛	27⅝
....	....	....	Yell T & C Co.	10	28	28	28	....	23½
9.8	41	41½	Yellow Taxi...	400	41½	40⅞	41½+	⅝	....

*Ex dividend. †Pays extra dividend. ‡Pays stock dividend.

BONDS.

Int. paid.	Bid.	Asked.	Sales.	Issue—	High.	Low.	Close.	Net chge.	Close May 13, 1926.
$5.00	68½	69	$40,000	CC&CRy5s'27	68¾	68¼	68¾+	1¼	....
5.00	85¼	85½	14,000	CCRy1st5s'27	85½	85½	85½+	½	71⅝
5.00	67½	68	11,000	CRysA5s'27..	68	67½	68 +	½	....
5.00	46¼	47	5,000	do p m 5s'27	46½	46½	46½	....	....
6.50	108½	108⅝	1,000	HGul6½s'31	108⅝	108½	108½	....	97⅝
6.00	100	....	5,000	UPubU6s'47	100	100	100	....	....
5.5	99¼	....	2,000	do 5½s '29...	99¼	99¼	99¼	....	....
6.00	97½	....	9,000	UPSer6s'42..	97½	97½	97½	....	....
6.00	99¾	....	12,000	do 6s 1929.	99¾	99¾	99¾	....	....
5.00	102	102⅝	1,000	Swilst5s'44	102¼	102¼	102¼	....	....

NEW YORK CURB TRANSACTIONS

Thursday, May 12, 1927.
[By Associated Press.]

Day's sales 236,000
Bonds, par value $2,914,000

STOCKS.

	Sales.	High.	Low.	Close.
Am Arch	750	106½	104	104⅝
Am Br B F vtc	100	10	10	10
Amer Com	3,000	.09	.09	.09
Am Cont Oil....	1,700	.89	.85	.89
Am Cyan pf...	10	85¼	85¼	85¼
Am Gas & El..	2,400	84½	83⅞	84¾
Do pfd	100	101	101	101
Am Haw S S..	14,300	18¼	16⅞	17¼
Am Lt & Trac..	25	244	244	244
Am Maracaibo.	2,400	5¼	4½	5¼
Am Pw & Lt pf	20	101½	101½	101½
Am Rayon ...	800	9	8½	8½
Am Roll M pf.	50	112	112	112
Am Supw A..	700	34⅛	34	34
Do B	1,000	35⅞	35¼	35½
Do pt pfd.	400	28⅛	28⅛	28⅛
Aeon Sup B.....	100	5	5	5
Am Sol & C pt p	100	14	14	14
Am Thread	200	3⅝	3⅝	3⅝
Anglo C C Nit.	4,800	28⅝	26⅝	27⅝
Asso Gas & El.	100	40½	40½	40½
Bancitaly	1,900	117	116¼	116⅛
Barns deb rts..	1,200	4¼	3⅝	4
Blackst V G&E	1,450	151⅝	147½	150½
Blyn Shoe	400	4½	4⅝	4½
Borden Co	200	110	109½	109½
Borne & Schry.	250	51½	50½	50½
Br Am Tob reg.	100	25	25	25
Bklyn C R R..	800	3⅝	3⅝	3⅝
Buck P Line...	150	53½	53½	53½
Budd E G Mf..	200	29⅝	29⅝	29⅝
Bridge Ft G Lt	200	53½	53	53
Butte & West..	2,000	.02	.02	.02
Buff Niag & E P	300	29½	29⅜	29⅜
Do pfd	100	25⅝	25⅝	25⅝
Bull M & Tool.	300	43	41	43
Calav Mng	4,800	2¼	1⅞	2
Canada Cem	10	154	154	154
Sarib. Syn	100	16¼	16¼	16¼
Cen Lea A w i.	400	25	25	25
Cen Lea pf w i	600	89½	89	89½
Centrifugal	500	13¼	13¼	13¼
Chesebro Mfg ..	100	91¼	91¼	91¼
Chi M & S P n	100	23⅝	23⅝	23⅝
Do pf new..	700	34¼	33½	33½
Chief Cons ...	200	2½	2½	2½
Childs pfd	100	120½	120½	120½
Cities Serv new	3,600	47⅝	47¼	47⅝
Do pfd	1,300	91⅝	91⅛	91⅝
Do B pfd....	100	8½	8½	8½
Colom Synd	2,100	2⅛	2⅛	2⅛
Caro Pw pfd..	100	110	110	110
Cel Cor	470	187	183	183¾
Do 1st pfd.	1,690	135¼	133½	134½
Do w i......	500	47⅜	45⅝	46⅝
Colum El & P.	325	73	73	73
Conde Nast Pb.	300	34	33⅝	34
Cons Cop Min.	100	3	3	3
Cons G&E B..	400	56⅝	56½	56⅝
Cons Ldy Corp.	900	20	20	20
Cont Oil vtc.....	4,300	18¼	17⅞	17⅞
Copeld Pr A ww	800	16	14½	16
Creole Synd ...	10,900	11⅞	11⅛	11⅞
Cresson Gold	100	2	2	2
Crystal O Ref..	100	8⅝	8⅝	8⅝
Cumb Pipe	20	93	93	93
Cuneo Press	400	39½	39	39¼
Curtis Pub	50	177	177	177
Do 7% pfd.	10	115¼	115¼	115¼
Darby Pet	100	7½	7½	7½
Daven Hos	100	28	28	28
Davies W A Co	50	37	36½	37
Deere & Co....	775	137¼	135⅝	135⅝
De Forest vtc..	700	4⅝	4½	4½
Doehler D C....	100	20	20	20
Dolores Esper...	1,600	.60	.50	.50
Dunhill Int	1,500	31⅝	31⅝	31⅝
Durant Mot	800	9⅝	9⅝	9⅝
Davega Inc	400	48	47½	48
Eitington Sch .	100	34½	34½	34½
El Bond & Sh.	1,300	72¼	71¼	72¼
El Bd & S pfd.	550	109¼	108⅞	108⅞
Elec Invest	200	37⅝	37⅝	37⅝
Eng Gold Mns..	200	3¼	3¼	3¼
Equit Of Bdg..	300	71⅞	71½	71⅞
Estey Wel A....	500	8¼	8	8¼
Eureka Croes	12,000	.04	.04	.04
Fajardo Sug	100	154	154	154
Falcon Ld Min.	4,000	.52	.52	.52
Fed Metals	400	10	10	10
Fiat deb rts..	200	2	2	2
Firest Tr 7% pf	100	101	101	101
Ford Mot Can.	130	463	440	440
Forhan	100	17⅞	17⅞	17⅞
Fortynine Min .	2,000	.06	.06	.06
Found For	200	15	15	15
Fox Thea A....	100	18⅜	18⅜	18⅜
Frank 7% pfd.	25	77	77	77
Fresh Chas	1,900	11	10⅝	10⅝
Fulton Syiphon	100	43⅛	43⅛	43⅛
Galena Sig O..	100	8⅝	8⅝	8⅝
Firest Tire	10	130	130	130
Garod Radio ..	200	.75	.66	.66
Gen Bak A....	3,100	58⅝	57⅝	57⅝
Do B	2,700	5⅛	5	5
Gen Pub S....	100	13⅝	13⅝	13⅝
Gibson Oil	1,400	1⅛	1⅛	1⅛
Gill Saf Raz..	300	88½	88⅜	88⅜
Gleas Prod	100	8	8	8
Glen Ald Coal.	700	179	177⅝	179
Gobel Adolf	800	30¼	30	30½
Gdyr T & R...	9,600	48⅜	47⅝	48¼
Grand Stores ..	100	71⅞	71⅞	71⅞
Gt A & P 1st pf	20	118¼	118½	118½
Greif Br Inc....	100	18⅜	18⅜	18⅜
Do X-pfd ..	100	101	101	101
Gulf O Cr Pa.	1,400	89⅝	89⅝	89⅝
Habirsh Cab ctf	300	19	18⅞	19
Hap Cdy St A.	600	6⅛	6	6
Do F	900	6⅛	6	6⅛
Hart El Lgt....	30	380	378	378
Hawth Min ...	1,000	.04	.04	.04
Hecla Min	100	14	14	14
Hellman pf ...	300	34⅝	34¼	34⅝
Holl Gld Mns...	500	20½	20⅜	20⅜
Hart El rts nw.	500	47	46½	46½
Hercules Pw ..	20	190	190	190
Hood Rub	75	41⅜	41	41
Horn & Hardart.	425	53	52½	53
Houston Gulf G.	400	11	11	11
Humble O & Ref.	1,800	57	56⅝	57
Illinois Pipe Line	300	147	146¼	146¼
Imp Tob G B & I	100	25¼	25¼	25¼
Imp Oil Canada.	200	44⅛	44⅛	44⅛
Indust Rayon A.	200	6⅛	6⅛	6⅛
Ins Co No Am..	200	59¼	59¼	59¼
Internat Petrol..	1,500	30⅛	30	30
Inter Utilities B.	900	4⅛	4	4⅛
Johns Manv new	200	67	66½	66⅝
Keiner-Wil Stamp	300	19⅝	18⅜	18⅜
Lack Sec new....	100	103¼	103¼	103¼
Lehigh P Sec n..	1,800	19⅝	19	19¼
Lehigh Val C ctf	400	40	39⅝	39⅝
L V Coal Sales...	200	95	94½	94½
Leonard Oil.....	500	7⅛	7	7⅛
Libbey Ow S Gl.	80	123	123	123
Lion Oil.........	500	24⅜	24¼	24⅜
Lone Star Gas...	100	43⅜	43⅜	43⅜
MacAnd & F nw	200	42⅛	42	42
Mandel Bros new	500	46	46	46
Mas Val Mines..	100	1⅜	1⅜	1⅜
Massey Harr new	100	37	37	37
Mead J & Co nw	200	46½	46	46
Metro Ch Stores.	100	35	35	35
Mid West Util..	100	109¼	109¼	109¼
Do pfd......	50	108⅛	108⅛	108⅛
Mohawk & H Pw	1,600	24	23⅜	24
Do 1st pfd..	200	107¼	107	107
Mohawk Val nw.	3,600	48	47¼	48
McClellan Stores	25	175	175	175
Mammoth Div...	1,000	.22	.22	.22
Mountain Prod...	300	24¼	24⅛	24¼
Nat Elec Pow A.	100	24⅛	24⅛	24⅛
Nat Food Pr B..	4,300	8	7	7⅞
Nat P & L pfd..	100	106⅝	106⅝	106⅝
Nat Pub Serv A.	400	21⅝	21⅝	21⅝
Do B........	200	18⅛	18⅛	18⅛
Nat Trans.......	600	17	16⅝	16⅝
Neisner Bros.....	100	50⅝	50⅝	50⅝
Neptune Met N J	100	22¾	22¾	22¾
N J Zinc.........	60	181	180¾	181
N M & Arts Ld.	400	9½	9⅜	9⅜
N Y Tel 6½% pf	75	113⅞	113½	113½
Nichols & S nw.	700	25	24½	25
Nipissing Mines.	2,700	6¼	6⅛	6¼
Noranda Mines..	7,000	23⅝	23	23
Nor Ohio Pow...	800	11¼	10⅞	10⅞
New Bedf G E..	50	105	105	105
Nor States Pw A	100	116	116	116
Northeast Pow...	2,400	16⅝	16⅜	16⅞
Ohio Cop........	1,700	.60	.54	.60
Ohio Oil.........	600	55	54⅜	54¾
Pacific Stl Boiler	100	11⅞	11⅞	11⅞
Pandem Oil.....	1,400	6⅜	6⅜	6⅜
Pantepec Oil Ven	100	10⅜	10⅜	10⅜
Parke Davis nw.	400	29⅞	29⅝	29⅞
Penn Oh Ed nw.	600	38⅝	37⅜	38⅝
Do war.......	300	15⅜	14⅞	15⅜
Do pr pfd....	60	104	104	104
Do 6% pfd.	70	86½	86½	86½
Penn Ohio Secur.	600	12½	12¼	12½
Penn W & Pow.	80	192½	191	192½
Do new.......	200	48⅜	48	48⅜
Peoples Dr Stor.	100	29⅞	29⅝	29⅞
Phila Electric...	50	49	48⅝	49
Phillip Morris...	1,900	14¼	13⅝	13⅝
Pitts L E Ry.....	150	170¼	170	170
Pond Crk Poca..	600	13¼	12⅞	13¼
Prairie O & G..	1,000	48⅜	48	48
Prairie Pipe L..	300	163	162½	162⅝
Premier Gold....	200	2	2	2
Procter & Gamb.	254	197⅜	196⅝	197
Prov Gas.........	100	123	123	123
Puget Sd P & L.	200	33	33	33
Puget Sd Pw pfd	10	107½	107½	107½
Pullman Co new.	700	73	72¾	73
Pyrene Mfg......	100	9⅜	9⅜	9⅜
Realty As Brkly.	20	251	249	249
Red Banks Oil...	100	18	18	18
Reiter Foster....	300	6⅜	6¼	6¼
Remington Arms	100	14⅜	14⅜	14⅜
Rem Noisel Typ.	1,200	37	36	36¼
Do pfd........	75	109⅝	109½	109½
Reo Motor........	600	21⅝	21⅝	21⅝
Royal Bak Pow.	110	180	174	180
Safeway Stores..	120	277	270	270
St Regis Paper..	600	46⅜	45	45
Salt Creek Prod.	1,400	28⅜	28⅜	28½
Servel Del........	900	7½	7	7½
Silica G Cor vtc.	700	18⅜	17⅞	18
Snia Viscosa rcts	200	10⅝	10½	10½
Solar Ref..........	20	186	186	186
S E Pow & Lt..	1,900	33⅜	32	32¼
Do ctf.......	200	31	30⅞	31
S W Bell T pfd..	175	116¼	116¼	116¼
S P R Sg rts w i	700	18	13	18
StGas&E ptc pf.	25	109⅝	109⅜	109⅝
Sta Oil Indiana.	8,000	68⅝	67⅝	68½
Sta Oil Kansas..	2,200	17⅞	16⅝	16⅝
Stern Bros A....	100	52	52	52
Do B ctfs...	100	16	16	16
Stutz M C Am...	100	14⅜	14⅜	14⅜
Tampa El........	100	62⅝	62⅝	62⅝
Teck Hugh Gold.	700	8	8	8
Tidal Osage.....	30	21	21	21
Do nonvot..	2,200	20	19⅝	20
Tietz Inc [L] w.	10	270	270	270
Timken Det Ax..	2,000	13⅝	13½	13½
Do pfd.......	10	98	98	98
Tob Prod Fx....	400	3¼	3⅛	3¼
Todd Shipyards..	100	47	47	47
Trans Lux D P..	100	5⅝	5⅝	5⅝
Tri-Bull S&D....	1,000	.10	.10	.10
Trumbull Steel..	900	11¼	11⅛	11¼
Tub Art S B ctf.	120	234½	234	234
Tung Sol Ln A..	800	19⅝	19	19⅝
Un Biscuit A....	100	44⅜	44⅜	44⅜
Do B	100	8	8	8
Un Elec Coal ctf	300	32⅛	32	32
Un Elec Imp n..	1,000	106	105⅞	105⅞
Un Lt&Pw A n.	5,000	14	13⅝	14
Unit Shoe Mach.	200	58	58	58
Do pf........	100	29	29	29
U S Freight new	300	70	70	70
U S Gypsum.....	125	97	94	94
United Ilum.....	25	97	97	97
U S L Bat wi...	100	38⅞	38⅛	38⅛
Univ Leaf Tob..	200	43⅝	43⅝	43⅝
Util P & L B ctf	1,100	15⅞	15½	15⅞
Util Shares......	100	12¼	12¼	12¼
Do option...	9,200	2⅜	2¼	2⅜
Vacuum Oil......	500	111⅛	110⅞	111
Ven Pet..........	600	4⅞	4⅝	4⅞
Warner Bros Pic	100	24	24	24
Wenden Cop Min	100	2¼	2¼	2¼
Wes O& S ctf...	350	54⅝	54½	54½
West End Con..	5,000	.08	.08	.08
West End Ext...	2,000	.05	.05	.05
Western Pw pf..	1,150	102	100⅝	100⅝
White SM deb rts	100	4⅛	4⅛	4⅛
Wilcox O & G...	300	24	24	24
Yell Taxi C NY	200	18⅜	18⅜	18⅜
Yule Alas tr ctf.	200	17	17	17

BONDS.

No. thous.	High.	Low.	Close.
22 All Pack 8s '39	43	42	43
23 do 6s Comp s	48⅝	48½	48½
18 Alum Comp s '52	99⅝	99⅝	99⅝
20 Am G&E 6s B 2014	106¼	106	106¼
66 Am P&L 6s 2016	104	103⅞	104
16 Am Seat 6s '36	106½	106½	106½
2 Ancon Cop 6s A '29	102¼	102¼	102¼
32 Applac P 5s '56	96¾	96⅝	96¾
7 Ark P & L 5s '56	95⅝	95¼	95¼
5 A-Si Hdw 6s '33	90½	90½	90½
5 Beacon Oil 6s '36	101	101	101
7 Beaver Bd 8s '33	96½	96½	96½
1 Bell Tel Can 5s '55	102¼	102¼	102¼
121 Bos Cons G 5s '47	102	101⅞	102
1 Brunner Tur 7½s '55	69⅞	69⅞	69⅞
5 Buf G El 5s A '56	103	103	103
7 Can N Ry E 7s '35	111¼	111¼	111¼
4 Carolina P&L 5s '56	101½	101½	101½
14 Chi RI&P 5s '75	94	94	94
193 do adj 5s 2000	59	58⅜	58⅜
39 Cities Ser 5s '66	91⅞	91⅜	91⅞
74 do 6s '66	101	101	101
1 Columbia G 5s '28	[illegible]	[illegible]	99⅞
1 Con Pub 6½s '36	100	100	100
10 Cons Textile 8s '41	99¼	99¼	99¼
1 Cub Comp 6s '29	97½	97½	97½
6 Chi [illegible]	[illegible]	[illegible]	82⅝
2 Cont Sec Cor 5s	[illegible]	[illegible]	99⅝
167 Col Gas 5s '52	[illegible]	[illegible]	99¾
15 Cudahy Pack 5s '46	[illegible]	[illegible]	99½
12 Detroit C G 5s '50	[illegible]	[illegible]	100½
6 Empire Oil 6½s	[illegible]	[illegible]	96
2 Eitingon Sch 6s '35	[illegible]	[illegible]	97⅞
43 Fairb Morse 5s '42	[illegible]	[illegible]	85
1 Fed Sugar 6s '33	[illegible]	[illegible]	97¼
45 Fla P & L 5s '54	[illegible]	[illegible]	88½
1 Gair Rob 7s '37	[illegible]	[illegible]	94½
10 do 5½s '42	[illegible]	[illegible]	107⅞
1 Gal Sig Oil 7s '30	[illegible]	[illegible]	97
7 Gatineau P 5s '56	[illegible]	[illegible]	90⅞
1 Gen Am Inv 5s '52	[illegible]	[illegible]	97½
23 Gen Ice Cr 6s '35	[illegible]	[illegible]	101⅝
56 Gen Mo Acpt 6s '37	[illegible]	[illegible]	101⅞
1 General Pet 6s '28	[illegible]	[illegible]	117
4 Geo & Fla 6s '46	[illegible]	[illegible]	100¼
12 Geor Pw 5s '67	[illegible]	[illegible]	101
5 Goodyr T&R 5s '28	[illegible]	[illegible]	97⅞
15 Gd Trunk 6½s '36	[illegible]	[illegible]	97
10 Gulf Oil 5s '47	[illegible]	[illegible]	98⅝
1 do 5s '37	[illegible]	[illegible]	108⅞
10 Gulf St U 5s '56	[illegible]	[illegible]	99⅞
5 I C C & StL 4½s	[illegible]	[illegible]	100¼
4 Inter Pow 7s	[illegible]	[illegible]	97½
1 Indep Oil 6s '39	[illegible]	[illegible]	97¾
3 Ind Lime 6s '41	[illegible]	[illegible]	95½
34 Indnapls P&L 5s '57	[illegible]	[illegible]	99
15 Int Rys C A 6½s '47	[illegible]	[illegible]	99
5 Int N G 6 ww '36	[illegible]	[illegible]	97⅞
19 Kay [J]&Co 5½s '42	[illegible]	[illegible]	92
16 Leg P S 6s A 2026	[illegible]	[illegible]	102⅝
2 Liggett Winc 7s '42	[illegible]	[illegible]	96⅛
10 Long Isl Lt 6s '45	[illegible]	[illegible]	100⅛
5 Man Ltd 5½s '42	[illegible]	[illegible]	107⅞
1 Mass Gas 5½s '46	[illegible]	[illegible]	104⅞
7 Midwest Gas 7s '36	[illegible]	[illegible]	99¾
1 Mont Ward Pr 5s '46	[illegible]	[illegible]	103½
1 Mont L & P 5s '51	[illegible]	[illegible]	98
9 Morris&Co 7½s '30	[illegible]	[illegible]	98¾
19 Narragansett 5s '57	[illegible]	[illegible]	100⅝
1 Nat Dis 6½s '36	[illegible]	[illegible]	98
3 Nat Pub Ser 6½s '41	[illegible]	[illegible]	99¾
1 New Con Cop 6s '31	[illegible]	[illegible]	99
3 Nich & Shep 6s '37	[illegible]	[illegible]	104
9 N St P cvt 6½s '33	114½	114½	114½
1 Ohio Pow 7s '51	106½	106½	106½
1 do 5s B '52	99	99	99
3 do 4½s D '56	91⅞	91⅞	91⅞
1 Ohio Riv Ed 5s '51	99¼	99¼	99¼
11 Okla Nat Gas 6½s	104	102¼	102¼
18 Pen O Ed 6s '50 ww	99⅝	99	99
1 Penn P&L 5s B '52	100½	100½	100½
6 do 5s D '53	100⅛	100⅛	100⅛
8 Phila El 5½ '72	104⅜	104⅜	104⅜
16 Porto Ric A T 6s '42	99½	99	99½
19 Potomac Ed 5s '56	97	96⅝	96⅝
38 Pub S E & G 5s '65	102⅝	102½	102½
16 Pub S NJ 5½s '56	103	102½	102⅞
6 Pure Oil 6½s '33	103⅝	103⅝	103⅝
8 Rem Arms 5½s '30	97	97	97
5 Richfield O 6s '41	95¼	95¼	95¼
101 Rem Rand 5½s	100⅞	100½	100½
1 SchulteRE 6s '35 ww	87	87	87
4 Servel Cor 6s '31	69	68⅛	68⅛
11 Shawsheen 7s '31	99½	99⅜	99⅜
6 Skelly Oil 5½s '39	97	97	97
18 Sloss Sheff 6s '29	102⅜	102⅜	102⅜
38 Solvay Am 5s '42	98½	98⅛	98⅝
38 SEP&L 6s 2025 ww	101¼	101	101
38 South Cal Ed 5s '51	100	99⅝	99⅝
1 Southwest G & E 5s	95½	95½	95½
38 Shell Un Oil 5s	99⅝	99⅝	99⅝
18 Snider Pk Cor 6s	101⅝	101½	101⅝
44 Stan Inv Cor 5s '37	109	108	108
13 Stan O NY 6½s '33	104⅞	104⅝	104⅝
49 Sun Md Rai 6½s	97⅜	96½	97⅜
6 Sun Oil 5½s '39	100	100	100
13 Swift Co 5s '32	100	99⅝	100
21 Tex P & L 5s '56	96⅝	96½	96½
1 Un Ry Hav 7½s '36	110	110	110
1 U S Rub 6½s '30	102¼	102¼	102¼
2 do 6½s '31	102	102	102
1 do 6½s '32	102⅞	102⅞	102⅞
1 do 6½s '33	102½	102½	102½
1 do 6½s '34	103¼	103¼	103¼
4 do 6½s '35	103	102⅝	103
1 do 6½s '36	102¼	102¼	102¼
1 do 6½s '37	102⅝	102⅝	102⅝
4 do 6½s '38	102⅝	102⅝	102⅝
1 do 6½s '39	102⅝	102⅝	102⅝
1 do 6½s '40	103	103	103
1 U S Smelt 5½s '35	103⅝	103⅝	103⅝
9 War Bros P 6½s '28	104	104	104
6 West Pow 5½s '57	97⅞	97⅞	97⅞
1 Wh S Mch 6s '36ww	97	97	97
1 Wiscon Cent 5s '30	97½	97½	97½
FOREIGN.			
6 Agri Mtge Bk 7s '47	96⅝	96⅝	96⅝
16 An Nat C 6s '40 ww	104	103½	104
3 Antiquia 7s C '45	96	95¼	95¼
2 Bad Con Mun 7s '51	100¼	100¼	100¼
68 Batavia Pet 4½s '42	92⅞	92⅝	92⅝
51 Berlin El 6½s '51	97⅞	97⅞	97⅞
20 Brisbane 5s '57	95⅛	95⅛	95⅛
10 Buen A Pr 7½s '47	99⅞	99⅝	99⅝
37 do 7s '52	96⅞	96⅛	96⅛
30 do 7s '57	95⅛	95	95⅛
22 Chile Mtge Bk 6s '31	97	97	97
29 Costa Ri Rep 7s '51	95⅝	95⅛	95⅝
2 Danish Con 5½s '55	99⅛	99⅛	99⅛
6 Den Kgdm 5½s	100⅝	100⅛	100⅝
14 E Pru Ld Bk 6s '30	98⅞	98⅛	98⅛
2 First Bo Gl W 7s '57	95⅛	95⅛	95⅛
1 Ger Con Mun 7s '47	101	101	101
36 Hamb St 6s '46	98½	98¼	98¼
4 Hun Land In 7½s '61	99½	99½	99½
6 Lombard El 7s '52	96⅝	96⅝	96⅝
7 Mansfeld M&S 7s ww	99½	99½	99½
1 Medellin Col 8s	104⅛	104⅛	104⅛
10 do 7s '51	93⅝	93½	93⅝
18 Mend Pr 1½s '51	97⅛	97⅛	97½
35 Montecatini 7s '37	104⅛	103⅝	104
3 Montevideo 6s '59	93⅛	93⅛	93⅛
3 N S Wales 5s '57	95⅝	95⅝	95⅝
5 do 5s '58	96⅛	96⅛	96⅛
16 Peru 7s '59	96⅝	96⅛	96⅛
3 Prussia F S 6½s '51	99⅛	99⅛	99⅛
1 Rio Grande 7s '66	97½	97½	97½
3 Russian 6½s '19	13⅛	12½	13
6 do 6½s ctfs N C '19	13	12⅝	13
2 do 5½s '21	13⅛	13⅛	13⅛
5 Sanda Fa Ltd 5s '55	100	100	100
6 Saxon St Mtg 7s '45	100⅝	100⅛	100⅝
10 do 6½s '46	98½	98½	98½
30 Serb Cr&Sl 7s '62	92½	92½	92½
39 Stinnes 7s '36	100⅛	100	100⅛
27 do 7s '46	100⅛	100	100
5 Swiss Con 5½s '29	101⅜	101⅛	101⅜
1 Thy I S W 7s '30	101½	101½	101½
21 Tietz Leon 7½s '46	127⅞	124	124
10 do 7½s '46 ww	101⅝	101⅝	101⅝
72 Unit El Ser 7s '56	101⅜	101½	101⅜
10 do 7s '56 ww	93	92⅝	93
10 Un Indu 6½s '51	97	96⅝	97
185 U S W G 6½s '51	104⅜	104⅛	104⅜
112 do 6½s C	104¼	103¾	104¼

MONEY AND EXCHANGE

Money in Chicago firm at 4½@5 per cent on collateral; commercial paper, 4@5 per cent, 5½ per cent over the counter. Bankers' acceptances, 3½@4 per cent. Chicago clearings yesterday were $137,600,000, compared with $167,000,000 a week ago and $118,000,000 a year ago.

NEW YORK MONEY MARKET.

NEW YORK. — (AP) — Prime commercial paper, 4@4¼%. Bar silver, domestic, 56⅛c. Mexican dollars, 42½c. Call money steady; all loans, 4¼; closing bid, 4¼. Time loans steady; mixed collateral, 60-90, 4¼@4⅜; 4-6 months, 4⅜.

FOREIGN EXCHANGE.

Closing foreign exchange in amounts of $25,000 and over between banks, as quoted by the Illinois Merchants Trust company:

	May 12.	May 11.	Wk. ago.	Yr. ago.
London—				
Cables	485.88	485.88	485.88	486.25
Checks	485.38	485.38	485.38	485.88
Paris—				
Cables	3.92	3.92	3.91⅝	3.15½
Checks	3.91	3.91	3.90⅝	3.15

The following quotations are for checks:

	May 12.	May 11.	Wk. ago.	Yr. ago.
Italy	5.43⅝	5.43⅛	5.46	3.99
Antwerp	*13.90½	*13.90½	*13.90½	† 3.18
Swiss	19.23½	19.23½	19.28½	19.35
Holland	40.02½	40.02½	40.02½	40.21
Denmark	26.69	26.69	26.68	26.17
Sweden	26.75½	26.76	26.75	26.75
Norway	25.83	25.83½	25.85	21.64
Spain	17.60	17.66½	17.69	14.47
Germany	23.68½	23.69½	23.70	23.81
Austria	14.20	14.20	14.20	14.25
Poland	12.00	12.00	12.00	10.50
Greece	1.33	1.34	1.33½	1.24½
Roumania	.64	.64	.64	.38
Jugo-Sl	1.76½	1.76½	1.76½	1.77
Czecho-Sl	2.96½	2.96½	2.96½	2.96½
Finland	2.53	2.53	2.53	2.52½
Canada	‡ .55	‡ .55	‡ .78	‡ .78
Argentine	42.56	42.57	42.57	40.30
Brazil	12.20	12.20	12.20	15.10
Hongkong	50.00	50.00	50.15	55.85
Shanghai	62.50	62.50	62.50	72.50
Japan	48.00	48.00	47.75	47.50
India	36.65	36.65	36.55	36.60
Bulgaria	.73	.73	.73	.74
Chile	12.12	12.13	12.13	12.08

*Belgium new unit "Belga." †Belgium "franc." ‡Per thousand premium. §Hungary's new unit "pengo." ‖Hungary crown. All other quotations are values in American cents.

GASOLINE AND LINSEED OILS.

GASOLINE—Tank wagon, 14c; service station, 16c; gas machine gasoline, tank wagon, 36.9c. CARBON—Perfection, 12c. FURNACE OIL—Stanoline, tank wagon, 9c; 100 to 799 gals, 8c; 800 gals or more, 7½c. MACHINE OILS—Summer black, 9.9c; do winter, 10.4c. LINSEED OIL—Raw, drums, 93c; do boiled, 96c. WHITE LEAD—100 lb kegs, $14.50. TURPENTINE—Drums, 74c. DENATURED ALCOHOL—In drums, 52c.

Subscriptions having been received in excess of this offering, this advertisement appears as a matter of record only.

NEW ISSUE

$2,500,000

Southern Dairies, INC.

Three Year 6% Secured Gold Notes
(CLOSED ISSUE)

Dated May 1, 1927 — Due May 1, 1930

Coupon Notes in denominations of $1,000 and $500 registerable as to principal only, and interchangeable. Interest payable May 1 and November 1 without deduction for Federal Income Taxes not exceeding 2% per annum. Pennsylvania, Maryland, Connecticut, District of Columbia and Massachusetts Taxes refundable to the extent provided in the Trust Agreement. Redeemable at the option of the Company in whole or in part on thirty days' notice at 103% to and including April 30, 1928, thereafter at 102% to and including April 30, 1929, thereafter at 101% to and including October 30, 1929, thereafter at 100% until maturity, plus accrued interest in each case.

Bank of North America and Trust Company, Philadelphia, Trustee

HISTORY AND BUSINESS:

Southern Dairies, Inc., was incorporated in Delaware, August 5, 1925, for the purpose of acquiring and/or controlling companies producing and selling ice cream and dairy products throughout the southeastern United States. At the outset control was acquired of Chapin-Sacks Corp. (Va.), whose business was started in Washington, D. C., in 1901. Since that time operations of the Company have expanded until at the present time Southern Dairies, Inc., owns all the capital stocks of the following companies: Southern Dairies, Incorporated (Virginia); Southern Dairies, Inc. (Florida); Chapin-Sacks, (Inc.) (Delaware) and Horn Ice Cream Co., Incorporated (Maryland), (except one share of the common stock). In addition the Company is now acquiring all of the capital stock of Carolina Creamery Company, which, upon completion of this financing, will own all of the capital stock of Forsyth Dairy Company (N. C.). References hereinafter made to Southern Dairies, Inc. and its subsidiaries include all of the foregoing companies and their respective subsidiaries.

Southern Dairies and its subsidiaries serve most of the important centers in the territory including Baltimore and Salisbury, Md.; Washington, D. C.; Norfolk and Richmond, Va.; Asheville, Winston-Salem, Greensboro and Charlotte, N. C.; Knoxville, Tenn.; Savannah, Ga.; Birmingham and Montgomery, Ala.; and Jacksonville, West Palm Beach and Miami, Florida.

During 1926 Southern Dairies and its subsidiaries sold 22,827,688 quarts of ice cream, compared with 21,811,528 quarts in 1925 and 14,508,720 quarts in 1924. Other products sold include milk and cream, butter, ice and other allied products.

SECURITY:

This issue of $2,500,000 Three Year 6% Secured Gold Notes will be the direct obligation of Southern Dairies, Inc., and will constitute its entire funded debt. Based on the consolidated balance sheet as of December 31, 1926, as certified to by Messrs. Haskins & Sells, adjusted by them to give effect to the present financing, and the application of the proceeds thereof, there were net tangible assets after allowing for obligations of subsidiaries and minority interests owned by the public, applicable to the $2,500,000 Three Year 6% Secured Gold Notes of $8,770,000 or over $3,500 per $1,000 Note. Most of the plants of Southern Dairies, Inc., and its subsidiaries have been recently appraised by American Appraisal Co. at depreciated reproduction value. The foregoing figure is based upon such appraisals, the unappraised property being included at cost less depreciation from date of acquisition, and does not include any value for intangible assets such as good-will, etc. The Notes will be secured by the pledge of obligations representing all advances up to the date of the Notes, of Southern Dairies, Inc. to the following subsidiaries, as well as their entire capital stocks: Southern Dairies, Inc. (Florida); Southern Dairies, Incorporated (Virginia); Horn Ice Cream Company, Incorporated (except one share of common stock), and Carolina Creamery Company.

The corresponding net tangible assets applicable to the above securities which will be pledged is $5,533,903. This figure is after deducting real estate mortgages of $528,556.90 and also after deducting $187,372.01 representing the total of the notes due after one year for the purchase of iceless cabinets by Southern Dairies, Inc., although only a portion of this amount is applicable to the subsidiaries whose securities will be pledged.

EARNINGS:

Sales and earnings of Southern Dairies, Inc., and its subsidiaries, for the two years ended December 31, 1926, as certified by Messrs. Haskins & Sells, were as follows:

	1925	1926
Net Sales	$10,417,414	$12,629,888
Net Earnings, after all Prior Charges, including Interest, Depreciation and Taxes, except Federal Income Taxes	686,407	743,144
Annual Interest Requirements on $2,500,000 6% Notes (this issue)	150,000	150,000

Net earnings as above defined, for the year 1926, were equivalent to almost 5 times annual interest requirements on this issue of Notes, compared with earnings equivalent to over 4.5 times such interest requirements in the year 1925.

The consolidated net earnings applicable to the securities which will be pledged as collateral for these Notes, after charges as above set forth, amounted to $545,830 in 1926, and to $547,182 in 1925.

The foregoing figures do not give effect to a savings of interest on prior obligations, due to this financing, which is estimated by Messrs. Haskins & Sells at $65,000 per year.

PURPOSE OF ISSUE:

The proceeds from the sale of these $2,500,000 Three Year 6% Secured Gold Notes will be used to complete the acquisition of Carolina Creamery Company and its subsidiary, Forsyth Dairy Company, and for the retirement of certain real estate mortgages, equipment and other obligations.

We offer these Notes, when, as, and if issued and received by us and subject to the approval of Messrs. Townsend, Elliott and Munson of Philadelphia, Counsel for the Bankers, and Messrs. Satterlee and Canfield, Counsel for the Company. Books and accounts of Southern Dairies, Inc., and subsidiaries are regularly audited by Messrs. Haskins and Sells.

Price 99½% and Accrued Interest, to Yield over 6.18%

STROUD & COMPANY, INC. — EASTMAN, DILLON & CO.
REILLY, BROCK & CO. — BANK OF NORTH AMERICA AND TRUST COMPANY

The information contained in this advertisement has been obtained from sources which we consider reliable. While not guaranteed, it is accepted by us as accurate.

$1,500,000

Great Lakes Utilities Corporation

First Lien Collateral Trust Gold Bonds

5½% Series Due 1942

To be dated May 1, 1927 — To mature May 1, 1942

Interest payable May 1 and November 1. Principal and interest payable at the Bank of the Manhattan Company in New York and The Pennsylvania Company for Insurance on Lives and Granting Annuities in Philadelphia. Redeemable at the option of the Corporation, as a whole at any time, or in part on any interest date, on thirty days' published notice at a premium of 5% if redeemed on or before April 30, 1932, the premium decreasing ½ of 1% for each succeeding year or part thereof until Maturity. Coupon bonds in denominations of $1,000 and $500, each registerable as to principal only. Bonds of each denomination interchangeable. Interest payable without deduction for Normal Federal Income tax not to exceed 2%. In addition, the Corporation will in the indenture covenant to refund upon timely application any State personal property or income Tax (not exceeding $5.00 per $1,000 bond per annum) which the holder may be required to pay by reason of the ownership of the bonds.

BANK OF THE MANHATTAN COMPANY, Trustee.

The following information has been furnished by Mr. R. H. Burdick, President of the Corporation:

Business: The Great Lakes Utilities Corporation, a Delaware Corporation, through its subsidiary companies, supplies gas to a number of established communities situated in the States of Ohio, Indiana and Michigan with a total stated population of 54,426 and 9,766 consumers. All of the communities are supplied without competition and the franchise situation is considered satisfactory. The population is thrifty and most of the surrounding land of high agricultural value. Due to the close proximity to larger cities of importance, manufacturing and general business is no less important than agriculture. All of the towns have had a steady growth and the territories show a substantial increase in wealth.

Upon completion of the financing now in process, the Great Lakes Utilities Corporation will own all of the funded debt and more than 95% of the aggregate outstanding capital stocks of its subsidiary companies.

Earnings: The consolidated earnings of the properties of the Corporation are reported as follows:

(For the year ending December 31, 1926)

Gross Income	$435,591
Operating expenses, maintenance and taxes, giving effect to minority interests	252,581
Balance	$183,010
Annual interest on $1,500,000 First Lien Collateral Trust Gold Bonds 5½% Series due 1942 (this issue)	82,500
	$100,510

Earnings as shown above are more than 2.20 times annual bond interest on this issue.

Security: These First Lien Collateral Trust Gold Bonds will be a direct obligation of Great Lakes Utilities Corporation secured by all of the funded debt and more than 95% of the aggregate of the outstanding Capital Stocks of the subsidiary companies. No securities may be issued on any of the subsidiary companies' properties unless pledged under the indenture securing these bonds. Based upon independent appraisals recently made, the value of the properties of the subsidiaries is largely in excess of the total funded debt of Great Lakes Utilities Corporation to be presently outstanding.

Management: The Corporation will be under the direct management of Mr. R. H. Burdick, President, who has had long experience in the operation of gas properties and other public utilities.

Public Relations: All of the properties are operated under the jurisdiction of the Public Service Commissions or other authorized bodies of their respective States and the public relations are very satisfactory.

The above bonds are offered for delivery when, as and if issued and accepted by us subject to the approval of all legal proceedings by our counsel, Messrs. Dickson, Beitler & McCouch, Philadelphia, Pa. All proceedings of the subsidiary companies including titles and franchises will be approved by Messrs. Chapman, Cutler & Parker, Chicago, Illinois. Interim receipts or temporary bonds exchangeable for definitive bonds may be delivered in the first instance.

Price 95¾ and Interest to Yield approximately 5.93%

TAYLOR, EWART & COMPANY
INCORPORATED
Chicago—New York

BATTLES & CO.
Philadelphia—New York

For Mon...
Bond B...
This valuable loose... Book, especially... owners of First M... Estate Bonds, is ... making. Just write ... phone Randolph 2...
Booklet N...
Greenebau...
Investment...
La Salle and Mad...
Founded 1...

Speciali...
Bond deale... pected to be ... advisers. The ... making dep... recommenda... plified by spe... We confine o... a limited fie... Assessment ... sued for Im... by Illinois ... Villages ... Chicago.
Our list sent o...
Knight Bla... & Co
29 South La Sa...
Randolph ...

EMPIRE OI... AND REFI... COMPANY
First M... and Co... Trust ... Bonds. ... 1, 1942. ... 96 and ... yield ab...
Send fo...
WALTER F... & CO
Investment S...
111 W. Washi...
Telephone M...

Safety an... Monarch ...
First Mtge... Real Estate ...
Secured by land... story, modern, ... nue, a half block ... way automobile ... $100,000; value ... Secured by $185,000 ... the heart of the ... Edgewater distr...
Price 100 and ...
Write for complete ...
SHERI... Trust & S... BAN...
Lawrence and ...
Longbeach ...

Buy Y... Real Estate ... from ... Real Estate ...
OUR success... ence in the ... business for ... to supply us ... of real ... protects you ... advice ... write, telephone ...
BAIRD & W... BONDS AND MO...
134 South La Salle St...

WE ARE I... MARKET... BOND IS...
on high grade ... Buildings in de... cations. Promp... given to arch... brokers.

The Bo... Mortgag...
11 S. La S...
Rand. 4...

A RECORD OF YOUR INVESTMENTS

For Mortgage Bond Buyers

This valuable loose-leaf Record Book, especially designed for owners of First Mortgage Real Estate Bonds, is free to you for the asking. Just write your name and address in the margin, or phone Randolph 5360 for

Booklet No. T-513

Greenebaum Sons Investment Company
La Salle and Madison Streets
Founded 1855

Specialization

Bond dealers are expected to be investment advisers. The task of making dependable recommendations is simplified by specialization. We confine ourselves to a limited field—Special Assessment Bonds issued for Improvements by Illinois Towns and Villages close to Chicago.

Our list sent on request.

Knight Blanchard & Co.
29 South La Salle Street
Randolph 1364

EMPIRE OIL AND REFINING COMPANY

First Mortgage and Collateral Trust 5½% Gold Bonds. Due April 1, 1942. Priced at 96 and interest, to yield about 5.90%.

Send for Circular

WALTER FREEMAN & CO.
Investment Securities
111 W. Washington St.
Telephone Main 4610

Safety and 6%
Monarch Garage
First Mtge. 6%
Real Estate Bonds
Due 1928 to 1932 inclusive

Secured by land and two-story, modern, reinforced concrete garage building at 1122-1130 Hollywood Avenue, a half block off Broadway automobile row. Loan $100,000; value of land and building $185,000; location in the heart of the congested Edgewater district, where property values are rising.

Price 100 and Interest
Write for complete information

SHERIDAN
Trust & Savings
BANK
Lawrence and Broadway
Longbeach 4800

SINCE 1855

Buy Your Real Estate Bonds *from a* Real Estate House

OUR successful experience in the real estate business for over 71 years, qualifies us to be better judges of real values, and protects you against inflation. We suggest you write, telephone or call.

FOUNDED 1855
BAIRD & WARNER
BONDS and MORTGAGES
134 South La Salle St., Central 1855

WE ARE IN THE MARKET FOR BOND ISSUES

on high grade Apartment Buildings in desirable locations. Prompt attention given to architects and brokers.

The Bond & Mortgage Co.
11 S. La Salle St.
Rand. 4500

GENERAL MOTORS DECLARES EXTRA DIVIDEND OF $2

BY O. A. MATHER.

The General Motors corporation's policy of passing along prosperity to its stockholders in the form of dividends was again manifested yesterday. The directors declared an extra dividend of $2 a share on the common stock, in addition to the regular quarterly payment of the same amount.

This action followed the announcement a few days ago that earnings for the first quarter of this year set a record for that period. The extra dividend also bespeaks the directors' expectation of large second quarter earnings, as it is payable on July 5 to stockholders of record May 21. The corporation's financial position continues strong, with cash and marketable securities totaling around $150,000,000.

Production Holds Steady.

"The automotive industry is pursuing a steady course through the peak of the selling season," Automotive Industries says. "Production schedules in one or two important factories have been stepped up, but for the majority the rate is approximately the same as in recent weeks.

"The sales situation is more irregular, as unusually good markets in some territories are counterbalanced by unsatisfactory conditions in others. The net result is a level somewhat under that prevailing a year ago. Overseas shipments are the best in the industry's history. Minor sales disturbances in some sections are reported as a result of a tightening of credit extension by finance companies. On the whole, installment buying of automobiles now is on a sounder basis than at any time in recent years."

Building Operations Spotty.

Spottiness in building construction continues. Reports from 503 leading cities and towns to S. W. Straus & Co. shows April building permits totaled $395,794,110, compared with $449,131,187 last year, a decline of 12 per cent. In the last two months permits have fallen off about $100,000,000. The value of engineering contracts let in the last week totaled $65,309,000, compared with $52,738,000 a year ago, according to the Engineering News-Record. The total thus far this year is $1,014,477,000, a gain of $21,302,000 over last year.

Operations of the steel industry this week are lower than last week, being slightly above 81 per cent of capacity, compared with about 82 last week and 84 two weeks ago. The U. S. Steel corporation is holding steady between 89 and 90 per cent, but independents are down to 74 per cent.

Stock in Credit Demand.

The usual mid-month slackening in the demand for credit is shown in the weekly report of the federal reserve system. Loans and open market bills declined $65,665,000 and $11,169,000 respectively. Government securities receded $62,383,000. Deposits dropped $63,527,000, chiefly due to a decline in member bank credits of $54,731,000. Note circulation fell $2,409,000.

Gold and total reserves expanded $26,251,000 and $27,722,000 respectively. The ratio of reserves to liabilities rose to 80 from 78 per cent a week ago.

The New York federal reserve bank again last night announced no change in its 4 per cent rediscount rate, although it showed a stronger financial position. Loans and bills bought declined $24,767,000 and $9,309,000 respectively. Deposits dropped $43,218,000 and reserves receded $974,000. The reserve ratio rose to 84.8 from 81.7 per cent. At Chicago, loans declined $24,449,000, bills bought showed little change and deposits receded $4,295,000. Reserves increased $18,143,000 and the reserve ratio rose to 81.1 from 77.2 per cent a week ago.

HARAHAN DENIES NICKEL PLATE'S PART IN MERGER

Washington, D. C., May 12.—[Special.]—Denial of knowledge of plans to include the Nickel Plate in the proposed Van Sweringen-Chesapeake and Ohio system was made today by W. J. Harahan, president of the Chesapeake and Ohio, at the hearing before C. D. Mahaffie, director of finance of the interstate commerce commission, on the Van Sweringen merger plan.

Admission was made by Mr. Harahan that the Chesapeake and Ohio was endeavoring to acquire control of the Virginian railway. Control of the Virginian was sought by the Norfolk and Western, but the commission held such control would not be in the public interest.

Henry W. Anderson, counsel for the C. & O. minority stockholders, who are fighting the Van Sweringen merger plans, developed this information on cross-examination of Mr. Harahan.

Herbert Fitzpatrick, vice president and general counsel of the C. & O., objected to questions relating to the Virginian railway negotiations.

"Is it part of your plan to take in the Nickel Plate?" asked Mr. Anderson.

"Not at present," said Mr. Harahan.

"Is there any plan to turn this system over to the Nickel Plate after using the assets of the C. & O. to purchase the Erie and Pere Marquette?" asked Mr. Anderson.

"No," replied Mr. Harahan.

O. P. and M. J. Van Sweringen and friendly interest control the Chesapeake and Ohio and the Nickel Plate. O. P. Van Sweringen is chairman of the board of the C. & O., while M. J. Van Sweringen is chairman of the board of the Nickel Plate.

FINANCIAL NOTES

Tennessee Electric Power company has called for redemption on June 1 all outstanding 15-year 6½ per cent debentures of 1933 and 10-year 6½ per cent debenture bonds of 1933, at par and interest.

A syndicate will offer today at 98 and interest an issue of $2,250,000 Southern United Gas company first lien 6 per cent sinking fund gold bonds to yield over 6.25 per cent.

Yellow Cab stockholders were told by C. W. Gray, president, that April gross business was substantially ahead of a year ago with continuing improvement recorded in the first quarter of this year as compared with the first three months of 1926. The price of the present model O-5 Yellow cab has been reduced $200 to $2,200 f. o. b. Chicago.

The order received by American Locomotive for sixty 305-ton engines for the New York Central is the largest received in many months. At current prices the sum involved may be estimated at $5,500,000. Deliveries will probably not start until the third quarter, consequently this business will hardly affect the second quarter profits.

NEW YORK STOCK TRANSACTIONS

Thursday, May 12, 1927.

Total sales, shares....1,761,400 Year ago ....1,261,700 Total, 1927 ....196,378,600 Previous year 167,629,900

Div. paid pct.	Bid.	Asked.	Description.	Sales.	High.	Low.	Close.	Net chge.	Close May 13, 1926.
5.6	89	90	Abitibi P & P.	500	90¼	90	90	....	....
4.4	134½	138	Adams Exp ..	500	136	135½	135½	....	....
3.1	158¼	159	Air Redctn ...	200	160	158	158 —	2½	110½
....	10	10½	Ajax Rubber .	200	10	10	10 +	¼	9
....	1⅛	1⅜	Alaska Juneau.	500	1¼	1¼	1¼	....	....
4.3	138	138¾	Allied Chemical	1,100	139	138	138 —	¾	112⅝
5.8	121¼	121½	Do pfd	200	121¼	121¼	121¼	....	121¼
5.6	107	108	Allis-Ch Mfg .	700	108¼	107	107½+	⅝	....
6.3	110⅝	111	Do pfd	1,000	110⅝	110⅝	110⅝—	⅛	108½
6.7	30¼	30¾	Amerada	6,100	30⅝	30	30¼+	¼	25
4.2	47⅞	48½	Am Bank Note	200	48	48	48	....	41⅝
5.7	58	59½	Do pfd	10	59½	59½	59½	....	....
....	20¼	20⅝	Am Beet Sugar.	100	20½	20½	20½	....	24
....	14½	15	Am Bosch	200	15	14⅝	14⅝—	⅛	17
8.8	80	80½	Cons Cigars	1,100	80½	79½	80 +	¼	51⅝
8.2	73	73¼	Con RR Cub pf	500	73½	73¼	73¼—	⅝	....
....	1¼	1½	Cons Distrib ..	300	1¼	1¼	1¼	....	3⅜
5.0	99⅞	100	Cons Gas	6,700	101	99⅞	100 —	⅜	91½
5.2	96¼	96½	Do pfd	2,600	96¼	96¼	96¼+	¼	....
....	6¼	6⅜	Cons Textile ..	7,800	6⅜	6¼	6¼—	⅛	1⅝
7.6	64⅝	65	Contl Can	600	65	64½	65	....	73⅞
5.6	124¾	126	Do pfd	50	124¾	124¾	124¾	....	....
10.6	37½	38½	Cont Bak A...	200	37½	37½	37½—	⅝	....
9.9	81½	82	Do pfd	200	81½	81½	81½—	½	....
....	4½	4⅝	Do B	600	4⅝	4½	4½—	⅛	....
3.8	158½	159	Cont Insur	200	159	159	159 —	⅝	....
6.4	12½	12⅝	Cont Motors ..	4,900	12⅞	12½	12½	....	10¼
3.3	60⅛	60¼	Corn Prod	5,200	60⅜	59⅝	60⅛+	⅝	38½
7.1	70	71	Coty Co	300	70	70	70 —	½	49
6.9	86½	87	Crucible Stl ..	400	88	87	87 +	½	67¼
....	41¾	42⅜	Cuba Cane S pf	500	42½	41⅜	42½+	⅝	40⅝
10.3	29	29¼	Cuba Co	1,200	29½	29	29¼+	¼	....
4.2	24	24½	Cub-Am Sugar.	900	24¼	24	24¼+	¼	25½
8.9	45	46	Cudahy Pkg ..	100	45½	45½	45½	....	....
2.7	114¼	116	Cushmans Son.	100	114⅞	114⅞	114⅞—	2½	....
....	15⅛	15½	Cuban-Dom Sug	100	15	15	15	....	....
....	29⅜	30	Davis Chem ...	3,100	30⅜	29⅝	29⅞+	⅛	35½
6.1	113⅜	114	Deere pfd	120	114¼	114	114⅛+	¼	....
4.4	202¼	204	Del & Hud.....	3,200	205½	202	203 —	2	....
3.6	163⅜	164½	†D L & W.....	100	164	164	164	....	133¼

Div. paid pct.	Bid.	Asked.	Description.	Sales.	High.	Low.	Close.	Net chge.	Close May 13, 1926.
....	60	61	D R G & W pf	200	61½	61⅛	61⅛—	⅜	37⅝
5.5	144	146	Det Edison	500	146½	146	146½+	1¼	129⅝
6.0	40	40½	Dev Rayn A ..	200	40½	40¼	40¼—	⅜	....
6.5	107⅝	108	Do 1st pfd ..	50	108	108	108 +	⅝	....
....	19⅞	20	Dodge Bros A..	8,200	20⅜	19⅞	20 —	⅜	24⅝
9.3	74⅞	75	Do pfd	1,500	75¼	74½	75	....	80½
6.2	130	133	Diam Match ..	310	133	126¼	130 +	5	....
12.5	8⅛	8⅜	Dome Min	600	8½	8½	8½+	⅛	13⅛
3.2	241½	243	Du Pont de N	5,300	243½	240	243 +	2	207⅝
6.0	116¼	116⅝	Duq Lt 1st pfd	200	116½	116½	116½	....	114½
7.4	26⅜	27⅛	Eaton Axle	400	27	27	27 —	⅛	25⅝
3.5	145½	146½	†Eastman Kod.	1,300	146¼	145⅝	145⅝—	⅛	110⅝
....	13½	13⅞	Eisenlohr Bros	100	13½	13½	13½	....	....
9.4	31½	31⅜	Mid Cont Pet..	5,100	32	30⅝	31¼+	⅛	30⅝
....	2⅝	2⅞	Mid States Oil.	6,400	2⅞	2⅝	2⅞	....	1⅝
....	1⅞	2	Do ctfs	200	1⅞	1⅞	1⅞	....	⅛
....	3	3¼	M & St L.....	200	3¼	3	3 —	¼	....
....	50	52	MStP&SSM pfd.	100	51	51	51	....	....
....	46¾	47	M K & T.....	4,100	47⅞	46½	46⅞—	⅛	....
5.8	103½	103⅜	Do pfd	900	103⅜	103½	103½—	½	....
....	55	55¼	Missouri Pac..	15,400	57⅛	54⅛	55½—	⅝	31
....	106¼	106½	Do pfd	6,400	108¼	105⅝	106 —	1⅛	79
4.9	100⅞	101	Montana Pow.	14,500	101⅞	99¼	101 +	1	76
6.2	65¼	65⅝	Montgy Ward..	4,900	66	64½	65¼+	⅝	61
18.8	3⅝	3⅜	Mother Lode..	900	3⅞	3⅝	3¾—	⅛	6⅛
....	10	11	Motion Pic....	100	10	10	10	....	....
9.7	35½	35⅜	Motor Meter...	700	36¼	35⅞	36	....	38
8.3	24	24⅜	Motor Wheel..	800	24⅜	23⅜	24⅜+	⅛	....
....	18⅜	19	Mullins Body..	200	19	18⅜	19	....	....
8.6	93½	97	Do pfd	20	93	93	93	....	....
....	32	32⅜	Murray Body..	2,100	32	30⅝	32 +	1⅜	....
6.3	63⅝	63⅞	Nash Motors..	6,300	64¼	63⅝	63⅝	....	54
3.8	131¼	131½	Nat Biscuit...	6,000	132⅝	129⅜	131½—	⅝	83⅛
6.8	43¼	43½	Nat Cash Reg.	1,700	43⅞	43⅜	43½—	¼	41½
....	38¼	39	Nat Bellas Co.	100	38¼	38¼	38¼—	⅜	....
3.6	81¼	82	††Nat Dairy Pr	1,300	82½	82	82 —	⅝	60⅝
....	62	62½	Do new w i.	400	63	62½	62⅞+	⅛	....
....	23⅜	24¼	Nat Dist	400	24⅝	24⅛	24⅛—	¼	15½
....	46½	48	Do pfd	100	47	47	47 +	1	....

Div. paid pct.	Bid.	Asked.	Description.	Sales.	High.	Low.	Close.	Net chge.	Close May 13, 1926.
....	10½	11¼	Wilson & Co..	200	11	11	11	....	....
....	17½	18½	Do A	100	18	18	18 +	⅛	16⅝
3.6	140¼	140⅜	Woolworth ..	4,100	141¼	140¼	140⅝—	½	143¼
....	30½	31	Worthing Pump	200	31½	31	31 —	⅝	....
....	52	55	Do pfd A...	100	52	52	52	....	....
....	45	46	Do pfd B...	100	46	46	46	....	....
3.6	28⅛	28½	Wright Aero .	300	28⅝	28⅛	28⅛—	⅝	28½
3.8	52	54	†Wrigley	100	53	53	53 —	½	50½
5.3	73½	75⅜	Yale & Towne.	200	74½	74½	74½—	¼	....
....	26⅜	26⅜	Yellow Truck .	14,800	28⅜	26⅝	27⅞	....	23⅜
7.5	92½	92⅜	Do pfd	200	93	93	93	....	....
5.7	88	88½	Youngs S & T.	900	88⅝	88	88⅝—	⅛	69½

*Ex dividend. †Pays extra dividend. ‡Ex rights. **Initial dividend. ††Stock dividend declared. §10% dividend in stock. ¶Dividend in stock.

Sales end first hour, 434,800; end second hour, 833,900; end third hour, 1,086,800; end fourth hour, 1,298,000; total sales, 1,761,400 shares.

INVESTORS' GUIDE

Inquiries must bear the signature and address of writer. Answers of public interest will be published, those not of general interest will be mailed if stamped self-addressed envelope is inclosed. Address letters to Investors' Guide.

Answers are based upon information which THE TRIBUNE believes correct, but beyond care in securing it THE TRIBUNE assumes no responsibility.

Friday, May 13, 1927.

[Copyright: 1927: By The Chicago Tribune.]

Superior Oil.

C. F. B.—Superior Oil corporation reported profit of $75,850 for 1926, as compared with a deficit of $737,862 for 1925.

The 1926 profit was equal to 6 cents a share on its no par capital stock.

This is the first year in the last seven, at least, that the company has not shown a loss.

Current assets amounted to $1,187,859 and current liabilities to $568,642, leaving net working capital of $619,217 at the end of 1926.

It was reported early in March that production had reached the highest point in the corporation's history at 10,000 barrels a day.

For the first quarter of 1927 a net profit of $324,383, equal to 29 cents a share, was reported, as compared with a loss of $182,798 for the first quarter of 1926.

Profit and loss deficit on March 31, 1927, stood at $2,687,102 comparing with $3,011,485 on Dec. 31, 1926.

No dividends have been paid since 1920. The stock is just a speculation at present.

Brief Answers.

D. M. C., Wheeling W. Va.—Susquehanna, Bloomburg and Berwick railroad first mortgage 5s of 1952 are a sound investment.

K. R. L., Stockton, Cal.—United Gas and Electric company (California) first mortgage 5s of 1932 are a sound investment.

T. M. D., Evanston, Ill.—Pacific railroad (of Missouri) first extended 4s of 1938 are a sound investment.

R. F., Akron, O.—Greenville-Carolina Power company first mortgage 5s of 1935 are a sound investment.

IN FOREIGN STOCK MARKETS.

LONDON, May 12.—(AP)—Bar silver, 26d per ounce. Money, 3⅝ per cent. Discount rates: Short bills, 3 11-16@3¾ per cent; three months' bills, 3 11-16 per cent.

PARIS.—(AP)—Prices were improving on the bourse today. Three per cent rentes, 57f 80c. Exchange on London, 124f 2c. Five per cent loan, 77f 40c. The dollar was quoted at 25f 52½c.

DIVIDENDS DECLARED

Stock, rate, period—	Payable.	Stock of record.
Am Ry Express, $1.50 q	June 30	June 15
Art Loom, 75c q	July 1	June 17
Congress Cigars, $1 q	June 3	June 16
Continental Oil, 25c q	June 15	May 14
Okla G & E pfd, $1.75 q	June 15	May 31
Por Ric Am Tob A $1.75 q	July 10	June 20
Royal Dutch, 13⅓ fin	....	....
Shell Transport, 15% fin	June 6	....
Sou Pacific, $1.50 q	July 1	May 27
Sun Oil, 25c q	June 15	May 25
Underwood T W, $1 q	July 1	June 4
Do, $1 q	July 1	June 4
Do pfd, $1.75 q	Oct 1	Sept 3
U S Gypsum, 30c q	June 30	June 15
Do pfd, 1¾ q	June 30	June 15
Union Pacific, $2.50 q	July 1	June 1
U S Realty, $1 q	June 15	May 25
Vesta Bat pfd, 1¾ q	June 1	May 21
Wesson Oil pfd, $1.75 q	June 1	May 16
Wiscon Pub Svs, 6½% pfd $1.62½ q	June 20	May 31
Do 7% pfd, $1.75 q	June 20	May 31
General Motors, $2 q	July 5	May 21
Do, $2 extra	July 5	May 21
Do 6% pfd, 1½ q	Aug 1	July 5
Do 6% deb, 1½ q	Aug 1	July 5
Do 7% pfd, 1¾ q	Aug 1	July 5
Guantanamo Sug pfd, $2 q	July 1	June 15

RAILROAD EARNINGS

ELGIN, JOLIET AND EASTERN.

For the year ended Dec. 31 net income was $2,060,574, after taxes and charges, equal to $20.60 a share on $10,000,000 capital stock, against $1,311,527, or $13.11 a share, in 1925. The road is a subsidiary of the United States Steel corporation.

CHICAGO, LAKE SHORE AND EASTERN.

For the year ended Dec. 31 net income was $2,646,518 after taxes and all other charges.

THE NEXT STEP -- *after Saving*

WHETHER it be the tens or hundreds of thousands set aside by a capitalist, or the tens or hundreds slowly accumulated by rigid economy and self-sacrifice on the part of a thrifty wage-earner or salaried man, the basis of the accumulation of all wealth depends on the practice of the old-fashioned, often ridiculed habit of Saving.

But, after Saving—what?

Speculation? Promotional stocks? Land ventures in distant parts of the country? There are many ways in which your savings may be employed. Many good ways and many dangerous ones. But of them all—the good ways—none is more certain of giving lasting satisfaction and adding so regularly to your wealth as investment in sound bonds.

Public Utility, Municipal, Industrial, Railway, Real Estate Bonds—it matters little what the type of bonds, so long as they are safe and purchased from a reliable dealer. Our current list of bonds is a varied one. May we make up a special offering for you?

THOMPSON ROSS & CO.
ESTABLISHED 1912
Underwriters and Distributors of Public Utility, Industrial, and Municipal Securities
Bank Floor • 29 South La Salle Street
CHICAGO
NEW YORK BOSTON
SAN FRANCISCO

EXCESS SUPPLIES TURN CATTLE AND HOG PRICES DOWN

CHICAGO LIVE STOCK

HOGS.

Receipts, 32,000; shipments, 2,000.

Bulk of sales	$ 9.35@ 9.85
Heavy butchers	9.25@ 9.60
Butchers, 180@250 lbs.	9.65@10.00
Medium weights	9.35@ 9.85
Heavy and mixed packers	8.50@ 9.00
Rough and heavy packers	8.25@ 8.50
Light bacon, 160@180 lbs.	9.80@10.00
Selected, 140@155 lbs.	9.50@ 9.85
Stags, subject to dockage	8.00@ 9.00
Pigs, poor to choice 50@125 lbs	7.25@ 9.35

CATTLE.

Receipts, 12,000; shipments, 3,000.

Prime steers, 1,100@1,500 lbs.	$13.25@14.00
Good to choice, 1,050@1,650 lb.	11.75@13.23
Poor to choice, 900@1,400 lbs.	8.75@13.25
Yearlings, 750@1,100 lbs.	10.75@13.00
Bulk of steers	9.50@12.00
Low grade killing steers	7.25@ 8.50
Fat cows and heifers	6.50@11.00
Canners and cutters	4.25@ 5.60
Bulls, poor to choice	6.00@ 7.75
Poor to best calves	8.50@13.25
Stockers and feeders	6.75@ 9.75

SHEEP AND LAMBS [SHORN].

Receipts, 17,000; shipments, 3,000.

Wethers, poor to choice	$ 8.25@ 9.60
Ewes, fair to choice	5.50@ 8.50
Yearlings, fair to best	9.25@13.75
Fed western lambs	12.50@16.00
Native lambs	12.25@15.75
Native lambs, culls	10.25@11.75

Woolskins, 75c to $1 above foregoing quotations.

COMPARATIVE PRICES.

HOGS—Bulk of sales yesterday	$ 9.35@ 9.85
One month ago	10.60@11.40
One year ago	12.70@13.70
CATTLE—Bulk of sales yesterday	$ 9.50@12.00
One month ago	9.85@13.00
One year ago	8.50@ 9.75
SHEEP—Western range lambs yesterday	$12.50@16.00
One month ago	14.25@16.00
One year ago	13.00@15.00

Hog prices broke 10@25c again yesterday under stress of increased supplies, top falling 25c at $10.00, with general average off 20c at $9.55. Arrivals at 32,000 were largest in a month, barring Mondays, being 5,000 beyond the advance estimate. Prevailing quotations are mostly 35@45c under the close of last week, and $3.50 @4.00 under a year ago, with range of prices narrower.

Activity featured the market after a mostly 15@25c lower price basis had been established in mid-session, larger packers purchasing freely on the break. The early supply of 39,000 fresh and stale hogs was reduced to 8,000 at the close. Light and underweights suffered most in the price slashing, due to narrow shipping demand. Outsiders absorbed only 2,000 head.

Cattle receipts at 12,000 were 2 000 above the advance estimate, with the overrun consisting largely of steers. Prices ruled steady to 25c lower, better grades sharing in part of the reduction. The best available averaged 1,308 lbs, at $13.50, to Armour, with 1,335 lb averages at $12.75 next highest. Yearlings averaging 820 lbs reached $12.50 and mixed steers and heifers $11.00, averaging 720 lbs. Cattle receipts since the close of last week have been largest in six weeks. Butcher stock remained unchanged, baby beef heifers reaching the $11.00 line again. Calves ruled steady to 50c lower.

Lambs Uneven.

Aged lambs, both shorn and woolskins, ruled steady to 25c lower, while springers held firm. About 1,500 California springers reached $18.00, averaging 74 lbs. Colorado woolskins brought $17.00, a few medium weights going at $16.00, and heavy lower. Stock without fleece moved slowly, Wisconsin offerings averaging 80 lbs, to a city butcher topping the list at $16.00. Aged and yearling sheep were scarce and unchanged, handy shorn ewes selling at $8.00@8.50.

Receipts at Chicago for today are estimated at 2,000 cattle, 19,000 hogs and 10,000 sheep, against 1,996 cattle, 19,995 hogs and 4,971 sheep the previous Friday and 2,286 cattle, 11,522 hogs and 9,795 sheep a year ago.

PRODUCE MARKETS

Butter was in better demand and top scores at New York were ¼c higher, and Philadephia was also fractionally higher, while locally and at Boston prices were unchanged. Cheese prices generally steady.

Fresh eggs eased ½c with a somewhat lessened demand. Receipts, 27,071 cases. Live hens ½c higher and old roosters 1c lower. Receipts, 4 cars and 1,535 coops.

Old potatoes advanced sharply with buying general. Wisconsins sold at $2.75@3.35 per 100 lbs. Receipts, 43 cars with 175 cars on team track. New were in active demand and market higher with southern sold at $3.50@3.90 per 100 lbs. Receipts, 17 cars with 102 cars on team track.

WHOLESALE CREAMERY BUTTER PRICES

	Chicago— Whole milk.	Centralized.	New York.	Boston.	Philadelphia.
93 score	....	....	44	....	44½
92 score	41	....	43	43	43¾
91 score	40	....	42½	43	43¼
90 score	39½	40½	41½	42½	42½
89 score	38	38¾	40	41	39
88 score	36	36¾	38½	39½	38
87 score	35½	....	37½	39	37
86 score	34½	....	....	38	36

BUTTER PRICES TO CHICAGO RETAILERS

Score—	Tubs.	Prints.	Cartons.
Best [92-93]	43 -44	44½-45½	45 -46
Good [89-91]	41½-42½	43 -44	43½-44½

WHOLESALE CHEESE PRICES.

	Chicago.	*Wisconsin.	New York.	Philadelphia.
Flat	....	....	22 -23	....
Twins	22¼-22½	....	....	....
S. Dais.	22¾-23¼	22½	-24	24
D. Dais.	22½-22¾	....	....	....
Y. Ams.	....	....	25 -25½	....
Lghns.	22½-23	22⅝	....	24
Sq. pts.	....	23¼	....	....

*Previous day.

Sales of butter for future delivery on the Chicago Mercantile exchange aggregated 35 cars; and eggs 125 cars. Prices follow:

BUTTER.

Fresh standard—	High.	Low	Close.	Prev. close.
May	40⅝	40¼	40⅝	40⅝
June	41¼	41¼	41¼	41
July	....	....	40⅝	40⅝
August	41½	41	41¼	41
Storage standards—				
December	43⅝	43¼	43⅝	43¼

EGGS.

Storage packed firsts—	High.	Low	Close.	Prev. close.
May	25⅝	25⅝	25⅝	25¼
June	....	....	24½	24½
Refrigerator standards—				
November	29¼	28⅞	29	29

FRESH EGGS.

Fresh firsts	22@23c	Dirties	20c
Ord. firsts	20@21c	Checks	20c

Extras—City candled for retail trade, 78c over fresh firsts.

POULTRY.

Turkeys	25c	Old roosters	13c
Hens	23½@27c	Ducks	22@25c
Broilers	31@40c	Geese	16c

VEGETABLES.

Asparagus, sections	$0.75@2.50
Beets, bu	75@1.50
Carrots, bu	75@1.25
Cabbage, crate, southern	4.00@6.50
Cauliflower, crate	2.00@2.50
Cucumbers, bu	1.75@3.00

SOME CHEER IS FOUND BY LEECH IN FARM CENSUS

BY HARPER LEECH.

It is pleasant to note that the 1925 agricultural census did not reveal unrelieved gloom.

The number of tractors on farms doubled in the five years from 1920. Money spent for feed declined over $300,000,000 in the same period.

The number of sheep showed an increase, in the face of a general tendency of sheep culture to decline in any country as its civilization ripens and its areas of grazing lands contract.

The gallons of milk produced increased by 2,400,000,000, indicating more animal husbandry—always an indication of the greater conservation of soil fertility.

The number of chickens on farms increased in five years by 50,000,000.

The number of farms reporting mortgage debt showed a small decrease. But the total amount of debt increased by over half a billion.

How the American people are being kept on a meat eating diet by the intelligent application of biological science by farmers is shown in a study of the increasing productivity of American live stock herds from Armour's live stock bureau. While the birth rate of the human population of America is falling slowly the birth rate of the animal population is rising through careful breeding for fertility. So with only 1.28 food animals in the country per capita in 1927 as compared to 2.53 in 1900 meat supplies are ample.

The number of births per thousand among cattle has risen from 253 in 1907 to 374 per thousand in 1926. Among sheep the increase over the same period has been from 332 to 422 and among swine from 845 to 1,212.

Food animals are being produced more rapidly—then they mature more rapidly. Thus does biology make for efficiency in meat production.

Hogs are not only reproduced more rapidly, but we have bigger hogs. The average weight of swine at Chicago in 1907 was 231 pounds, the average weight in 1926 was 247 pounds.

Smaller cattle are produced for slaughter to meet the demand for smaller cuts for the smaller families and smaller kitchens of our era.

We eat less beef, one result of the more varied diet of the times, but the biological efficiency of the farmer is clearly indicated by the fact that with 33 per cent less cattle per capita of population in 1926 as compared to 1907 and with a decline of 45 per cent in the same period for strictly beef cattle, nevertheless annual cattle slaughter per person in America has declined only 13.3 per cent. In other words, modern breeding is beating the calendar, and thereby supplying more beef to eat per year with a lesser number of cattle maintained at any given time.

U. S. TREASURY STATEMENT

WASHINGTON, D. C., May 12.—The following is a statement of the condition of the United States treasury on May 10:

Income to date this year	$3,272,285,863
Income to date last year	3,192,551,927
Increase	$ 79,733,938
Income over outgo this year	277,728,899
Income over outgo last year	141,107,557
Increase	$ 136,621,342
Balance general fund	206,125,724
Balance previous day	210,249,743
Decrease	$ 4,124,019

COFFEE MARKETS.

NEW YORK, May 12.—(AP)—COFFEE—Futures opened 8 points higher to 1 point lower. July sold up to 12.60c and closed at that figure, the general market showing net advances of 7 to 16 points. Spot, quiet. Rio 7s, 15¼ to 15⅝c; Santos 4s, 16¾ to 17c. Cost and freight offers included part Bourbon 3s and 5s at 15.50 to 16.15c. Brazilian port receipts, 39,000 bags; Jundiahy receipts, 19,000. Prices follow:

	Sales bags.	High.	Low.	Close.	Prev. close.
May	4,500	13.60	13.55	13.60	13.53
July	3,750	12.60	12.51	12.60	12.48
Sept.	3,000	11.90	11.74	11.90	11.75
Dec.	1,500	11.50	11.37	11.50	11.38
Jan.	.....	......	......	11.45	11.30
March	1,250	11.38	11.38	11.38	11.24
May, '28.	3,000	11.25	11.20	11.20	11.00

RUBBER MARKET.

NEW YORK, May 12.—(AP)—RUBBER—Closed quiet; May, 40.40c; July, 41.20c; Sept., 41.70c. Smoked ribbed spot, 40.75c.

PLAN $500,000 BUILDING AT INDIANA-43D

BY AL CHASE.

Jeanette L. Salomon has bought the southeast corner of 43rd street and Indiana avenue, 115x125, for a reported $125,000 and is having plans drawn by the A. L. Salzman Engineering company for three story fireproof building to contain ten stores, a lodge hall, and 100 apartment units. The reported cost is $500,000.

Work is to start within thirty days according to the Salzman comppany, which will erect the building. Comletion is set for about Nov. 1. Samuel H. Fridstein and Ralph H. Fienberg were the only brokers and are financing the construction.

Big Bakery for South Side.

An investment in land and building of approximately $1,000,000 is announced by the Consumers' Sanitary Coffee and Butter stores, which yesterday purchased a tract of land just north of 83d street, extended, between Vincennes and Stewart avenues, from the Chicago and Western Indiana Railway company.

The site contains 163,000 square feet of land and on this the new owner expects to erect a three story firepoof warehouse, 282x142, and a bakery of the same height, 60x160. The architect is Robert S. Smith. Joseph A. Buckley was broker.

Pays $100,000 for Corner.

The southwest corner of 79th, Kedzie, and the Columbus highway, a triangular piece, has been purchased by Ole Scully for a reported $100,000. M. E. Whalen and John Cushing of Qualkinbush & Abney were brokers.

L. S. Berlin, publisher of The Sentinel, a weekly publication, announces that he has purchased 500 acres on Hudson lake, Indiana, and will subdivide the property into summer homesites. A clubhouse is promised which is to be dedicated to the free use of property owners.

Arthur F. Tuttle has sold his residence at 699 Walden road, Winnetka, to James F. Porter of Winnetka, through McGuire & Orr. The price was not disclosed.

ROSIN AND TURPENTINE.

SAVANNAH, Ga., May 12.—(AP)—TURPENTINE—Firm; 55@55¼c. Sales, 656 casks; receipts, 343; shipments, 616; stock, 12,746. ROSIN—Firm. Sales, 1,742 brls; receipts, 3,349; shipment, 1,750; stock, 41,245. Quote: B, $8.20; D, $8.20@8.25; E, $8.20@8.30; F, $8.50; G, $8.65@8.75; H, $8.65@8.85; I, $8.65@8.85; K, $8.80@8.90; M, $8.90; N, $9.15; WG, $10.50; WW, $11.50; X, $11.75.

JOHN P. WILSON ON HARVESTER BOARD.

John P. Wilson has been elected a director of the International Harvester company.

Merchandise

The investment banker who originates bond issues, employs his own funds for the purpose. He examines each issue with consummate care, not only because he is investing his own money, but also because his good name is linked with the bonds as he offers them to the public. As any merchant is judged by the goods he sells, it must be seen that only Sound Bonds can be underwritten by the investment banker who seeks a permanent clientele.

A.C. ALLYN AND COMPANY
Investment Securities
67 West Monroe Street, Chicago
NEW YORK BOSTON PHILADELPHIA DETROIT
MILWAUKEE ST. LOUIS MINNEAPOLIS SAN FRANCISCO

Your Personal Bank

Forty-Five Years

BEGINNING as the investment banking house of N.W. Harris & Company in 1882, dealing exclusively in bonds, our facilities have steadily broadened and we now serve the public in all other branches of banking, including commercial and collateral loans, checking and savings accounts, and in all trust capacities including trustee and executor under wills.

Harris Trust & Savings Bank
Organized as N.W. Harris & Co. 1882. Incorporated 1907
HARRIS TRUST BUILDING — CHICAGO
Capital and Surplus $ 8,000,000

RESORTS AND HOTELS RESORTS AND HOTELS

Opening of Service to
Northern Michigan
First Sailing, Saturday, May 21st

We are pleased to announce that our Corporation, newly organized, with strong financial backing, has purchased the modern steel steamships, MANITOU and PURITAN, and they will continue to serve the public under the new ownership.

Freight & Passenger Service
Spring Schedule Sailings from Chicago on Wednesday and Saturday, 6:00 p. m. (Central Standard Time), to
Ludington, Manistee, Onekama, Frankfort, Glen Haven, Northport, Traverse City, Charlevoix, Petoskey and Harbor Springs. Saturday Sailings through to St. Ignace & Mackinac Islands.

Summer schedule in effect commencing Friday, June 24th, with FIVE SAILINGS each week, also VACATION LAKE CRUISES on Steamship MANITOU.
Low round trip passenger fares and freight rates between Chicago and Northern Michigan points.

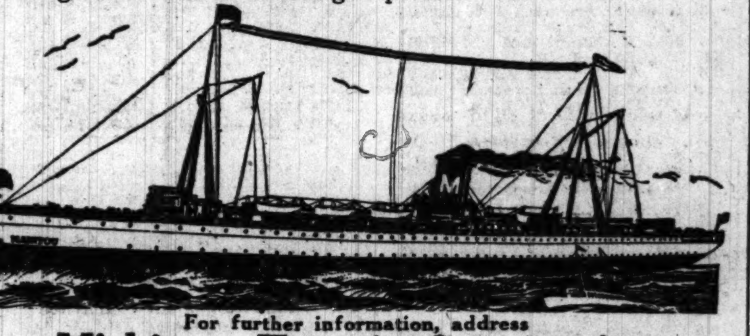

For further information, address
Michigan Transit Corporation
Gen. Offices and Docks N. W. Entrance Municipal Pier, Phone Sup. 7800
Tickets sold and reservations made at all principal Railroad Ticket Offices, Steamship and Tourist Agencies

Follow the Trail of the Heroes of Old
NIAGARA-TO-THE-SEA
You cruise through lakes, rivers and rapids. You step ashore at historic cities, ancient battle-fields, delightful hotels and famous summer resorts. At Quebec, the narrow streets and quaint houses of this Old World city resound with the echoes of a bygone age.
For booklets, rates and full information, address M. F. Doyle, General Agent, CANADA STEAMSHIP LINES, Ltd., 112 West Adams St., Chicago, Ill. (phone Central 0308), or any railroad or tourist ticket agent.
CANADA STEAMSHIP LINES
Owning and operating the St. Lawrence River Route—"Niagara to the Sea". Northern Navigation Division — Great Lakes Service.

It's COOL in COLORADO
DENVER TOURIST BUREAU
552 17th St., Denver, Colorado, or CHICAGO OFFICE—Palmer House Arcade

Stopover at Salt Lake City

WISCONSIN INFORMATION BUREAU
LAND O' LAKES ASS'N
Chicago Office—V. L. & A. Bldg.
33 S. Wabash Ave. Phone Randolph 4262

ALL ABOUT SOUTHERN CALIFORNIA
Free information, maps, booklets, exhibits, etc., at
Los Angeles Chamber of Commerce Bureau
56 West Adams Street, Chicago

Atlantic City, N. J.
Where the World Rests and Plays

At Hot Springs National Park, Arkansas
THE ARLINGTON HOTEL AND BATHS
Excellent Cuisine—Balmy April Sunshine—Golf—Health-Giving Baths. Write for Booklet and Rates.

Why not MINNESOTA this year for your vacation? Fish, golf, canoe, etc. Write for booklet. TEN THOUSAND LAKES OF MINN. ASS'N., 650 Merchants Bank Building, St. Paul, Minn.

PARLOR MOTOR COACHES DAILY TO
Detroit, Toledo, St. Louis, Davenport, Madison, Los Angeles, and intermediate points.
GRAY LINE MOTOR TOURS
12 So. La Salle St. Phone State 2350

HOTEL GENEVA Lake Geneva, Wis.
Modern, with or without bath. 18 hole golf course, all outdoor sports.
PHONE FOR RESERVATION.

RESORTS—FOREIGN
Ocean Travel.

South America

LET gay Latin American cities charm you—lands rich in romance—inspiring in scenic beauty—modern luxurious hotels—perfect traveling conditions—low rates.
Luxurious 21,000 ton liners sail fortnightly from New York through tropical seas to Rio de Janeiro, Santos, Montevideo and Buenos Aires.
Finest Ships Fastest Time
SS Southern Cross SS American Legion
SS Western World SS Pan America
MUNSON STEAMSHIP LINES
111 W. Washington St. Chicago
Phone: State 6828

Tourist 3rd Cabin Sailing
To South America
A 58 day tour by the Luxurious oil-burning ship VANDYCK from New York June 25, returning Aug. 22—$450.00 including Round Trip Transportation, Conducted Sight-seeing and Hotel Accommodations.
Lamport & Holt Line, 117 W. Wash. St., Chicago

NORTH GERMAN LLOYD
England, Ireland, France, Germany.
World-famous cuisine. Attentive service.
100 N. La Salle St., Chicago

BERMUDA
for Sailing Dates, Rates, etc., apply to Royal Mail Steam Packet Co., 117 W. Washington St., Chicago.

JAPAN and CHINA by N. Y. K.
22,000-Ton Triple-Screw Ships
Every Alternate Tuesday from San Francisco.
8-10 Bridge St., N. Y., or any S. S. Local Agent

STUDENT TOURS TO EUROPE Escorted Tours
Phone State 7336. Students Travel Club 140 N. Dearborn St., Chicago

Send for Free Booklet
WATERWAYS TO VACATIONLAND
Address Passenger Traffic Dept., Eastern Steamship Lines, Inc., India Wharf, Boston, Mass.

Visit South Africa. See this marvelous country. Different from, more interesting land, than any other. Send for complete travel information and booklets. South African Government Bureau, Bowling Green Offices, New York City.

RESORTS AND HOTELS

COLORADO SPRINGS
Where health, sunshine and gorgeous scenery await the health seeker and home seeker.
Colorado Springs Chamber of Commerce
Colorado Springs, Colorado

A PERFECT OUTDOOR VACATION
Golf, fishing, hiking and bathing. Write for illustrated booklet on Oregon to Room 775, Portland Chamber of Commerce, Portland, Oregon.

RESORTS—FOREIGN RESORTS—FOREIGN
Ocean Travel. Ocean Travel.

See the Alaskan Midnight Sun
A Glorious Tour
June 2 to July 11

The Top o' the American Continent is marvelously beautiful in Spring and Summer. It is then that the cruise from Seattle to Alaska, along the American and Canadian coast, is a voyage of many enchantments, both day and night.

Our attractive itinerary includes Chicago; thence train de luxe to Seattle; steamer to Alaska via the Inside Passage, calling at Ketchikan, Wrangell, Juneau (Capital of Alaska), Skagway; rail to White Pass, Lake Atlin, Carcross, White Horse, Yukon River, Dawson, Eagle (The International Boundary), Circle City, Fort Yukon (North of Arctic Circle), Tanana, Fairbanks, Mount McKinley National Park, Anchorage, Seward; down the Inside Passage to Seattle, thence to Portland, Salt Lake City, Colorado Springs—altogether one of the most glorious journeys in the World.

A large variety of other tours to Alaska, the Pacific Coast and National Parks.

Send for our Illustrated Tour Book
THOS. COOK & SON
350 North Michigan Ave., at the Bridge, Chicago

American Legionnaires and Auxiliares:
On To Paris!
Fall in with the Illinois contingent on the official carrier for this state
S. S. CARONIA, SEPT. 8
or special advance S. S. LANCASTRIA, Aug. 26 for Queenstown, Havre, London
YOU MUST BE THERE September 19th—when the SECOND A. E. F. swings down the Champs-Elysees again in the footsteps of Pershing—you can take the family now.
GREATEST REUNION SINCE THE WAR
Special Legion Round Trip Rates
From $145.80 up
No U.S. or French Taxes—No Passport or Visa Fees
Half Rates on U. S. and French Railroads, etc.
No open bunks, mess lines or class restrictions.
Cunard & Anchor Lines
ASK YOUR LOCAL AGENT or 140 N. DEARBORN ST., CHICAGO
Send for our Special Folder:
"On to Paris with the Second A. E. F."

MEDITERRANEAN CRUISE

She isn't real, of course ... she's one of the story-book creatures you'll see in Aladdin's land. And you aren't real, you'll think ... flitting joyously from golden sands to marble palaces. But you'll love every minute of the 73 days of this dream. You'll be an honored guest of a floating house-party. You'll see 19 ports in 16 countries. Sail with us from New York, February 4, aboard the sumptuous Empress of Scotland.
Get details at once from your local steamship agent, or
R. S. Elworthy, Steamship General Agent, 71 E. Jackson Blvd., Telephone Wabash 1904, Chicago, Ill.
Canadian Pacific
World's Greatest Travel System
Carry Canadian Pacific Express Travellers Cheques—Good the World Over

QUEBEC HALIFAX CHARLOTTETOWN and up the Saguenay
DE LUXE 12 Day Cruises
S.S. MUNARGO (12,000 tons)
The Ship your Hotel
Rates $175 and up
Sailings from New York July 1st—15th—29th, August 12th—26th. Calling at Boston July 2nd, 16th and 30th.
Write for Folder—B.
MUNSON STEAMSHIP LINES
111 W. Washington St. Chicago
Phone: State 6828

WRITE FOR FOLDER on EUROPE, ALASKA, YELLOWSTONE, NEW YORK, PLYMOUTH, ATLANTIC COAST
VACATION
POWERS TOURS 105 N. CLARK ST., CHICAGO TEL. DEARBORN 7030

THE DE LUXE ROUTE TO THE MEDITERRANEAN
LLOYD SABAUDO LINE
318 South Dearborn Street, Chicago.

For information about Orient and Round the World travel inquire Dollar Steamship Line, American Mail Line, 112 W. Adams Street.

WHITE STAR LINE RED STAR LINE
ATLANTIC TRANSPORT LINE
To all principal points of Europe
International Mercantile Marine Co.
127 S. State St., Chicago

Clark's Famous Cruises
BY CUNARD LINE ... at rates including hotels, guides, drives, fees.
NORWAY AND WESTERN MEDITERRANEAN
52 DAYS, $600 to $1300
ss "LANCASTRIA" July 2
Third cruise includes Lisbon, (Madrid), Spain, (Granada) Tangier, Algiers, Italy, Riviera, Sweden, Norway, Scotland, Berlin, (Paris - London).
Jan. 16, '28; Around the World 8th Cruise; 125 days; $1250 to $2900.
Jan. 25, '28 To the Mediterranean 24th Cruise; 65 days; $600 to $1700.
J. D. O'LEARY, 105 W. Monroe St. Any Authorized Local Travel Agent.

HOLLAND-AMERICA LINE
Travel by a Famous Service
TO ENGLAND—FRANCE HOLLAND—GERMANY AND ALL PARTS OF EUROPE
Via Plymouth, Boulogne S/M, Rotterdam
New Amsterdam, May 21
Rotterdam, June 4 Volendam, June 11
Carrying 1st, 2nd and Tourist 3rd Class
1928 LUXURY CRUISES
West Indies Jan., Feb., Mar.
Mediterranean .... FEB. 2
AFRICA SOUTH AMERICA EGYPT—EUROPE FEB. 4
Apply for illustrated folder to Passenger Office, 40 N. Dearborn St., Chicago, or Local Agents

Subscribe for The Tribune

Chicago Daily Tribune
THE WORLD'S GREATEST NEWSPAPER
FRIDAY, MAY 13, 1927.

The Tribune's Telephone Number Is
Superior 0100

Sophy Tancred's Husbands

By Elizabeth York Miller.

SYNOPSIS.

Sophy and Piers Tancred have lately taken the Villa Mona at Bordighera on the Italian Riviera. Sophy learns that her former husband, Alan Brooke, the sculptor, is living nearby and that they are to meet at dinner that night. She is afraid of her husband's jealousy and, since he thought she was a widow when he married her, she goes to Brooke's studio to warn him against telling Piers that they had been married. Alan tells Sophy that his housekeeper, Cristina, is his wife and they have a little son. Willie Moppet, a male gossip of Bordighera, interrupts them and Sophy flies back to the Villa Mona in fear.

At dinner Alan and Sophy meet as if for the first time, but the Princess Dobileri greets Sophy as Mrs. Brooke, recalling their studio days in Paris. Piers tells the princess she is mistaken, Sophy is his wife, not Alan's. Piers commissions Alan to make a bust of Sophy.

Lilla Brant, a friend of Piers, and Willie Moppet try to unravel the mystery of Sophy's past.

INSTALLMENT XXX.

A SPECK ON THE SEA.

Where Piers was concerned, Alan would willingly have laid before him the whole tragic Odyssey of Sophy and himself, only of course it would take a super-mind to understand and sympathize, and Piers Tancred was not even one of the lesser gods.

Alan saw well enough how the affair would be regarded by the world at large. Some romanticists might applaud them, but mighty few people would see anything noble about such an elopement. Who could guarantee that a second union between him and Sophy would prove any more successful than the first?—and that had been pure fiasco.

And yet all this speculation counted for nothing, really. Would Sophy be happy?—or himself, when it came to that? The world would be astonished, indeed, to be told that neither of them expected happiness out of it.

Yet here was the feeling of being driven to do something against all reason and judgment. It had to be done. They had to be together. They had to trample down every obstacle to gain each other again. Every hour that Sophy spent under the roof of the Villa Mona meant the torture rack for Alan Brooke. That torture was driving him mad and anything, a crime even, might be justified to gain him a measure of relief. So he argued in

It was very pleasant out there on the water.

his wilder moments. But there was scarcely any argument, really, and he cared nothing for the justification part of it.

The money, however, was a different matter.

It came back to the sordid fact that without money, a reasonable amount at least, one could not elope at all. The "loan" of those two hundred pounds to Willie Moppet was a comparatively small matter, but what Cristina had helped herself to represented all Alan possessed with the exception of a hundred or so in his current account. He had plenty of commissions, but they had to be earned, and for some now quite inexplicable reasons, he had lately suffered a period of inactivity, if not of downright laziness.

This thought of poverty—fantastic for a man in the position he had risen to—held him back. It was lack of money, his laziness, or sheer inability to produce what was virtually necessary at a needed crisis, which had been at the bottom of that fatal quarrel in the old days. He couldn't risk a thing like that again. Whether Sophy's quarrel with him had been right or wrong, it had left a tender wound where that particular subject was concerned. And lately she had been used to a great deal of luxury, all of which she'd have to forego if she came back to him, for luxury as spelled by Piers Tancred would be sheer death to Alan Brooke, even if he could ever rise to it financially. Still, Sophy must have some comforts to make up for the loss of her maid and her wonderful clothes and jewels, and the Villa Mona and Piers. [Damn Piers!] None of these things could she take with her, except perhaps the clothes she stood in. She must take nothing to remind either Alan or herself of Piers Tancred.

Well, money or no money, that elopement would have to be fixed up, and soon. Each tortured hour!—and he couldn't get near her, except for those farcical "sittings," where she was so persistently chaperoned. Piers had drawn upon Lilla Brant, now, as a relief to his own chaperonage, but in the presence of the sly Lilla they were obliged to be doubly on guard.

In one way and another Alan began to collect his meager assets, and risked cheapening himself by appealing for an advance to the dealer in Paris through whom his first big success had come. He got the money, but also a reminder about the overdue commissions. He wrote back, saying that that would be all right, presently; he was going to Majorca and settle down there somewhere to work, only please keep his address in strict secret.

And then by dint of the most elaborate planning on the part of both, Sophy and he managed to spend a whole day together. Up to the very last moment it looked as though they would fail, but in some occult manner Willie Moppet ranged himself on the side of their conspiracy, and brought about its success.

Willie suddenly arranged a gambling party [gentlemen only] for Monte Carlo, and just because he didn't immediately invite Piers to join it, Piers was on tenterhooks to go. Willie had had a car lent him for his party—a car belonging to the Earl of Landell, no less, and it was thought that his lordship might go, also. And on the very day before, when he had about given up hope, Piers Tancred was asked to join them.

It was thus that Alan and Sophy were able to carry out their own plans. But even so, with Piers bounding merrily towards Monte and hours and hours ahead of them that might reasonably be counted upon, Sophy insisted upon taking the most elaborate precautions against detection. They met in San Remo down by the harbor, Alan going by train and Sophy by taxi as far as Ospedaletti, where she continued by train. Alan had brought a basket lunch—prepared by the suspecting Cristina—and at the harbor they hired a rowing boat and put out to sea.

Now that the deed was accomplished it seemed very simple—only for the haunting fear of Piers! Suppose he suddenly took it into his head to come back prematurely from Monte? Suppose . . . ?

At first impatient with these morbid dreads, Alan soon realized that her fear of Piers was a very real thing to Sophy, and now more than ever it seemed a matter of urgent necessity to expedite the greater and more decisive plan.

It was very pleasant out there on the water, themselves in their little boat, a mere speck on that vast shimmering sea; Sophy reclining on cushions, bareheaded under her green lined parasol, Alan bareheaded, too, his skin tanned, his shirt open at the throat. This recalled other days when they had been on the Seine; or further back even, to "the river," those pleasant and secluded reaches above Cookham. But this was very, very different, really. Themselves and their little boat—no more than a speck on that vast sea.

And all went to the heaping of fuel upon their passionate longing for each other; all tended to the complete conviction that "things could not go on."

"Sophy, you will come away with me, won't you? That Paris divorce—it was no divorce, really. I don't believe it's even legal in England. O, Sophy, why did you do it?"

"Why did you let me?"

"Why did you let me?"

"Because I thought you didn't care for me any more. I thought I'd killed your love. After the baby died . . . well, you did seem to hate me then."

A couple of tears trickled down her cheeks. "Yes—I did hate you, in a way. But you oughtn't to've let me do what I did. You were stronger than I."

"Was I? I'm not so sure. There's something about you, Sophy—your weakness, your helplessness, that's stronger than a dozen men."

"Then I must have been an awful cad to take advantage of you," Sophy answered sorrowfully.

"O, hell! Let's have something to eat."

They fell upon Cristina's sandwiches and pâtes as a relief to these searching recriminations. Yet—Cristina's! Sophy wondered she didn't choke over that lunch. It seemed so cruel, so wanton, to use Cristina in this way.

Later they talked, and more in the old time fashion. Sophy's "funny little notions" as Alan had always called her absurd way of putting things. Until that dreadful and most tragic quarrel separated them, they had always been so companionable, so entirely understanding, one of the other. And he remembered that she had never minded poverty for herself alone; it was only because of the poor little baby and its needs that she had gone from him with such seeming heartlessness. And she had always had faith in him, even in the dark days of the wretched Paris studio where she sat so often perched on the window seat darning his socks and smoking that tobacco she didn't so much care about, but which helped to dull the edge of her healthy young appetite.

"Only wait, Sophy . . . you and I . . . one day I'll be famous, and then we shall have everything." Echoes.

[Copyright: 1927: By Elizabeth York Miller.]

[Continued tomorrow.]

GASOLINE ALLEY—OCTAVE, YOU'RE NEXT

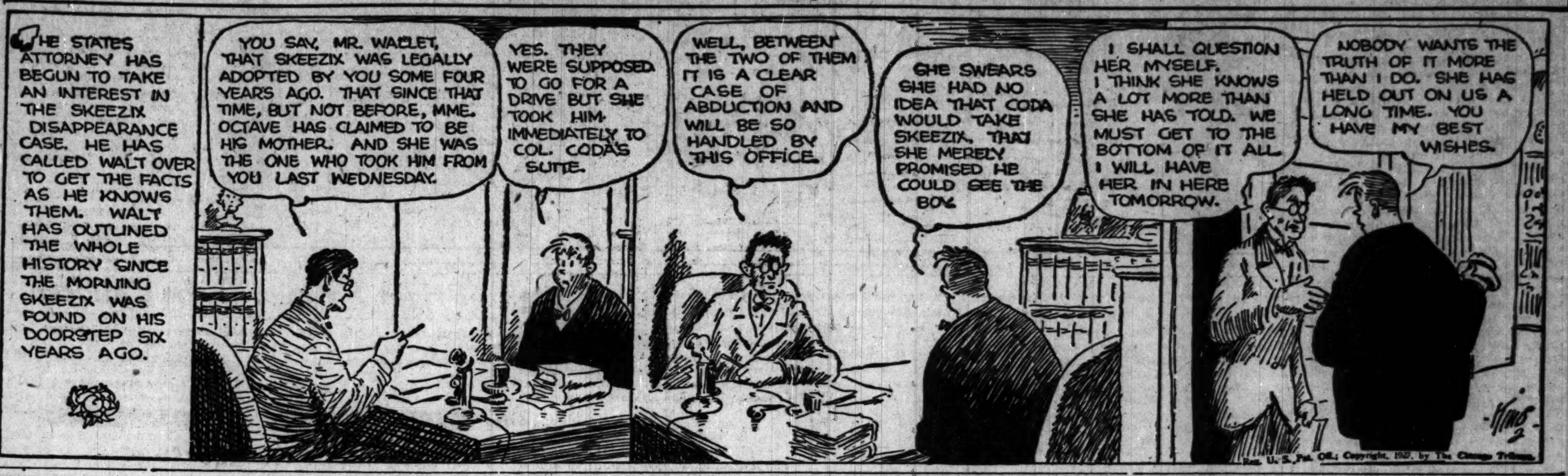

Reg. U. S. Pat. Off.; Copyright, 1927, by The Chicago Tribune.

Lease of Life Given for Old, Wicked Books

Classical Volumes to Be Admitted to U. S.

[Chicago Tribune Press Service.]

Washington, D. C., May 12.—[Special.]—Classical literature held up by customs officials on grounds of obscenity will be admitted pending a determination of a policy for the future, Assistant Secretary of the Treasury Lincoln C. Andrews announced today after a conference with representatives of book importers.

The ruling applies to copies of an unexpurgated edition of the "Arabian Nights" and of Boccacio's "Decameron," which were held up by the collector of the port of New York. Mr. Andrews held that inasmuch as the books have been allowed to come in in the past these shipments should be released. He asked the importers, however, not to place additional orders for the foreign publications until treasury officials had canvassed the situation further and decided upon a permanent policy.

Representatives of the New York publishing firms of E. P. Dutton and Boni & Liveright attended the conference. Treasury officials present, besides Mr. Andrews, were Frank Dow, acting commissioner of customs, and J. D. Nevius, deputy commissioner of customs.

"It appeared that these identical books have been imported through the port of New York for several years without question," said Mr. Andrews in announcing the results of the conference.

"Under the departmental rule, where a change in practice is to be inaugurated, notice will be given to the importers in advance.

"Instructions will be given that these identical volumes will be released to the importers and the importers will be advised by the collectors of their ports that they shall not order further importation of these books until the department has had time to make a ruling.

"In the meantime, the problem presented to the department will be thoroughly canvassed, and as promptly as may be, principles will be laid down for the guidance of collectors in the future in their execution of the duty imposed on them by section 305 of the tariff act, which forbids the importation of obscene printed matter."

AIDS FLOOD FUND

MISS HELEN DONAHUE.
[Sykes Photo.]

Phi Delta Tau sorority is to share the proceeds of a benefit card party to be given tomorrow evening at the Stevens hotel with the flood relief fund. The arrangement committee includes Miss Margaret McAllister, Miss Marian Hayes, Miss Lillian Prince, Miss Mae O'Leary, Miss Ethel Veesenmeyer, Miss Mildred Ellsworth, Miss Mary Farwell, and Miss Helen Donahue.

What's Doing Today

CONVENTIONS.

Illinois Homeopathic Medical association	Sherman
International Railway Supply Men's association	Sherman
National Outdoor Life Exposition	Coliseum
National Retail Dry Goods Ass'n	Palmer

LUNCHEONS.

Beloit College alumni	Mandel's Ivory room
Kappa Sigma Chicago Alumni chapter	University club
Pi Beta Phi	Hamilton club
Sigma Phi Epsilon	La Salle
Theta Chi club	Electric club
Theta Delta Chi	University club
University of Wisconsin club	Maillard's Rest.
Willing Workers Woman's club	Gt. Northern

EVENING EVENTS.

Alpha Delta Gamma dance	Congress
Alpha Omega Sorority dance	Congress
Buena Park Catholic Women's Club dance	Edgewater Beach
Chi Delta Phi	Bismark
Chicago Precancel Stamp club	Sherman
Delta Omicron Sorority Dinner dance	Edgewater Beach
Illinois Conference Brotherhood banquet	La Salle
Kappa Theta Psi dinner	City club
Loyal Order of Moose	Sherman
Psi Chi sorority	Ill. Woman's Athletic club
St. Phillips High School dance	Drake
T. N. T. Club dance	La Salle
Zeta Chi dance	Sovereign

The Inquiring Reporter

Every Day He Asks Five Persons, Picked at Random, a Question.

The Tribune will pay $5 for each question accepted for the Inquiring Reporter to ask. Send name and address with your question to "The Inquiring Reporter," Chicago Tribune. For today's question Otto Tousek, 2552 South Millard avenue, was awarded $5.

The Question.

Which interests you most, the Kentucky Derby or the 500 mile Memorial day motor race?

Where Asked.

State street at Wacker drive.

The Answers.

Charles Keep, 3870 Lake Park avenue, sales engineer—The automobile race. I don't know much about horses, while I have made a study of automobiles. The speedway is the testing ground where automobile engineers get the information that shows the result of their year's work.

Mrs. Roy E. McGonagle, 641 Waveland avenue, housewife—I don't know much about either, therefore I am not particularly interested in them. Even if I were it would be too troublesome to go to Indianapolis for the auto races or to Kentucky for the horse races.

L. A. Harney, 1023 North Grove avenue, candy jobber—I am most interested in the 500 mile automobile race. One reason, I don't like to see horses treated the way they are treated at the races. The horses have good care generally, but the treatment on the tracks by the jockeys is brutal. Auto races are clean cut, interesting, instructive.

Miss Ruth Croarkin, 68 East Division street, clerk—I am not interested in either. I have seen all kinds of races—horse races at county fairs, auto races, but just where I don't remember, and do not care for them. No, I haven't seen balloon races nor airplane races. I prefer to dance, swim, or go to a good show.

A. J. Ziervogel, 2540 South Kedvale avenue, candy jobber—The Memorial day race. An auto race is the cleaner sport, and shows the progress and development of the automobile. It has an appeal all its own, though the excitement of the horse race is, in its way, quite as great as that at the close of a 500 mile auto race.

Woman's Fair to Run Gamut of Femininity

Every Activity Will Be Shown at Exposition.

BY GENEVIEVE FORBES HERRICK.

Helen of Troy, who achieved something of a reputation as an independent gadabout woman, and Penelope, who was the more old fashioned stay-at-home body, will both be represented, in temperament at least, at the Woman's World's Fair which next Thursday evening opens its ten day pageant (Sunday excluded) at the Coliseum.

Women lawyers will have a booth somewhere near an infant welfare group. Not so far from the domain of a lady who makes pottery will be the latest devices for washing dishes.

Many women who have elected not to stay at home are going to show, by elaborate exhibit, just how nice it is for other women to stay at home.

For instance, this trio of women architects, Juliette Peddle, Catherine Heller and Elizabeth K. Nedved, will have a model nursery and a model kitchen on display for the sake of women who use them. Somewhere in among the hundreds of booths given over to doctors and plumbers and artists and mountain climbers and lion killers there will be a model home, scientifically and artistically correct.

In fact, as Miss Helen Bennett, managing director of the fair, pointed out yesterday, "a woman would have to be most capricious in her moods not to find the vocation or the avocation which appeals to her on exhibit there. Never in all times have so many occupations for women been visualized under one roof as there will be when Gen. Charles G. Dawes, Vice President of the United States, declares the fair officially open at 8:30 o'clock next Thursday night."

For those, however, who may be searching about for something to do the Chicago Woman's Medical club will have assistance. They will conduct a vocational clinic, where Dr. Anny Saunders, Dr. Albertine Rea, Dr. Josephine Young, and Dr. Lillian Dobry will tell the feminine inquirer whether she should be a mezzo soprano in grand opera or a good cook.

Other booths include the following: Mrs. Edythe Diedrich will give fact and face demonstrations on the art of making up. A girl from a motor sales company will take an automobile apart and put it together again. Mrs. T. Cameron will offer suggestions on "how to be polite though telephoning," and Miss Maude Oliver will snip a slender silhouette from paper for those who wish one.

May Festival to Be Held Today on Campus of N. U.

Miss Vesta Swenson, 17 years old, a senior at the Evanston township high school, has been chosen as queen of the May festival, to be held on the Northwestern university campus today under the auspices of the Evanston bureau of recreation.

OCEAN STEAMSHIP MOVEMENTS.

Arrived.	At.	From.
Pres. Roosvelt	Cherbourg	New York.
Sailed.	From.	To.
Giuseppe Verdi	New York	Lisbon.
Muenchen	New York	Bremen.
Hamburg	New York	Hamburg.
Pres. Van Buren	New York	San Francisco
Amer. Shipper	New York	London
Franconia	Buenos Aires	New York
Pres. Harding	Southampton	New York
Thuringia	Hamburg	New York.
Stuttgart	Bremen	New York.
France	Plymouth	New York.
Homeric	Cherbourg	New York.
Samaria	Liverpool	Boston

Don't Neglect
To Renew Your
Tribune
Insurance
Renewal Fee for Another Year
Only $1.00
Send Coupon on Page 3 with check or money order AT ONCE!

THEATER

SUNDAY NIGHT'S performance, in the Studebaker, of "False-Faces" will be an actual première;—or, as the lingo of the trade puts it, the play will "open cold": no try-out will have been given elsewhere. The final rehearsals are being held here. The venture belongs to R. H. Burnside, a veteran of the theater as director of operetta, extravaganza, and spectacle, and frequently an author: he has helped to design and to write Fred Stone's conveyances through many seasons. . . . The implication of the title, I learn, is that most of us are pretending to be something we are not, to believe things we know to be untrue, and to conceal what we think with the words we utter.

George Jessel, who expects to spend another season in "The Jazz-Singer," and Herman J. Mankiewicz, who used to write about the theater for the New-York Times, are co-authors of a play they call "The Big-Timer." . . . And it seems that two plays named "Vaudeville" are of interest to managers who think there is at least another year of vogue in what has been termed "the repertorial drama," meaning pieces like "Broadway," "Chicago," and "The Barker."

"Abie's Irish Rose," while treated by the more enlightened play-reporters of London as a joke, is doing so well there that a second company is being put together in this country to tour the provincial cities and towns of the British Isles. . . . And the end of next week will mark the end of the play's unbroken run of five years in New-York, where, I am told, the receipts are still well in excess of the costs of upkeep.

"Son Mari," another play by Paul Géraldy, is bulletined for American acting in the Autumn. Three of his plays are known in this country: "The Nest," which was not given outside New-York, and "To Love" and "She Had to Know," in both of which Miss Grace George has acted in Chicago.

Louis Bromfield is making what he terms "a free dramatization" of his novel named "The Green Bay-Tree," for which this year's Pulitzer prize has been given to him. He calls the play "The House of Women." Already engaged for the cast are Miss Nance O'Neil and Miss Elsie Ferguson, performers who continue to regard themselves as stars, although neither in recent years has been able to exert much persuasion on the public.

Among the plays listed for the Autumn is a dramatization of John Thomas' "Dry Martini." . . . The projectors talk of bringing hither "a famous English star" to act the rôle of the seductive expatriate who is the outstanding character of the novel. There isn't such a thing as "a famous English star" left in the English theater, although there are numerous good players still active there. Henry Ainley, Oscar Asche, and Owen Nares are from-time-to-time asked by American managers to come on over; but none of them is especially gifted for the traffic of the theater in this country.

Not only "Patience" is to be resuscitated for hot-weather diversion in New-York: a revival of "Ruddigore," also, is bulletined. . . . Although "flop" was not a noun of the theater in 1887, "Ruddigore" was a flop when staged that year. It was Gilbert and Sullivan's first piece after "The Mikado," and the subject of furious rivalry among American managers, who went to the unprecedented length of swearing that they would pay royalty to the authors. It was good fun and held some of Sullivan's prettiest music; but American theatergoers seemed unable to find entertainment in the piece. . . . And, if I be not mistaken, De Wolf Hopper had his first G.-and-S. rôle in "Ruddigore" when it was new here.

F. D.

Johnson Departs for Annual Opera Survey

Herbert M. Johnson, manager of the Chicago Civic opera, departed yesterday for New York, whence he will sail on Tuesday for Europe to make his annual survey of the opera field. It was announced that he will closely study the opera house abroad for desirable features that may be incorporated in the proposed new home of the Chicago organization.

Mr. Johnson said that practically all the stars who appeared in last year's programs have been engaged. The list includes Toti dal Monte, Mary Garden, Florence Macbeth, Edith Mason, Claudio Muzio, Rosa Raisa, Maria Claessens, Cyrena van Gordon, Fernand Ansseau, Charles Hackett, Forrest Lamont, Charles Marshall, Tito Schipa, Richard Bonelli, Cesare Formichi, Luigi Montesanto and Giacomo Rimini.

Giorgio Polacco, musical director; Roberto Morawzoni and Henry G. Weber, conductors, and Charles Moor, stage director, will be retained.

Bach Singing by Chicago Chorus Is Near Ideal

William Boeppler Directs Fine Organization.

BY ERIC DeLAMARTER.

Once in a while an idealist with gumption rises up and makes those ideals actual as William Boeppler did last evening at Orchestra hall with the Chicago Bach chorus.

It is not a difficult matter to present a choral organization with a carefully censored program; it is not an easy matter to make convincing performance of extreme classics of an epoch whose very idiom is almost legendary, whose technical demands are out of the vocal scheme of today, excepting for highly specialized soloists.

This Mr. Boeppler did with Bach's two cantatas, "God Is Ever Sun and Shield" (otherwise known as the "Reformation") and the Actus Tragicus, "God's own time is best." In the choral work were skill and fervor—neither of much value without the other. For his soloists he chose singers who also were musicians.

Add to this the many-voiced lyricism, the emotional concept of a creator truly great, the logic of a mind unconscious of its disdain of cheap trickery of effect, and one cannot help recognizing in these works a perfection of their style rarely approached in these after-years of much struggle for the theatrical, the popular, the bizarre.

There may have been points which repetition in public performance would have cleared up. But many hearings of these scores create a glow of appreciation for such interpretation as this.

Mr. Boeppler's supplementary choir of seventy-five boys added a touch to the chorales odd and effective. Their reedy timbre, with the contrasting adult tone, might be remembered by our composers.

Clarence Eddy, dean of American organists, played the E Flat Major Prelude and Fugue, and the great Toccata, Adagio and Fugue. He followed the tradition faithfully in coloring and in tempos.

Anna Burmeister, a soprano whose scholarship is as remarkable as her vocal skill, made this taxing music of Bach alive and persuasive; beauty of tone, suave phrasing, imagination were her contribution. With her should be mentioned Mark Love, the bass, who succeeded in making the Bach recitative sound almost normal twentieth century singing—and with good tone.

Louise Harrison Slade, contralto, found the happiest chance of the four soloists in the aria "God Is Ever Sun," and re-created its beauty. Eugene J. Dressler, the tenor, added to his growing prestige with admirable interpretation of pages which Bach might be suspected of writing especially to annoy tenors.

Eunice Howard, pianist, played a striking program at Kimball hall last evening in a manner which compelled recognition of excellent qualities.

BEG YOUR PARDON!

A story printed in THE TRIBUNE stated that the Government club required all the women desiring membership to sign the following: "I do not indorse communism, socialism or fascism." The word fascism was not in the club pledge and the proper word was pacifism.

HOW TO KEEP FROM GROWING OLD

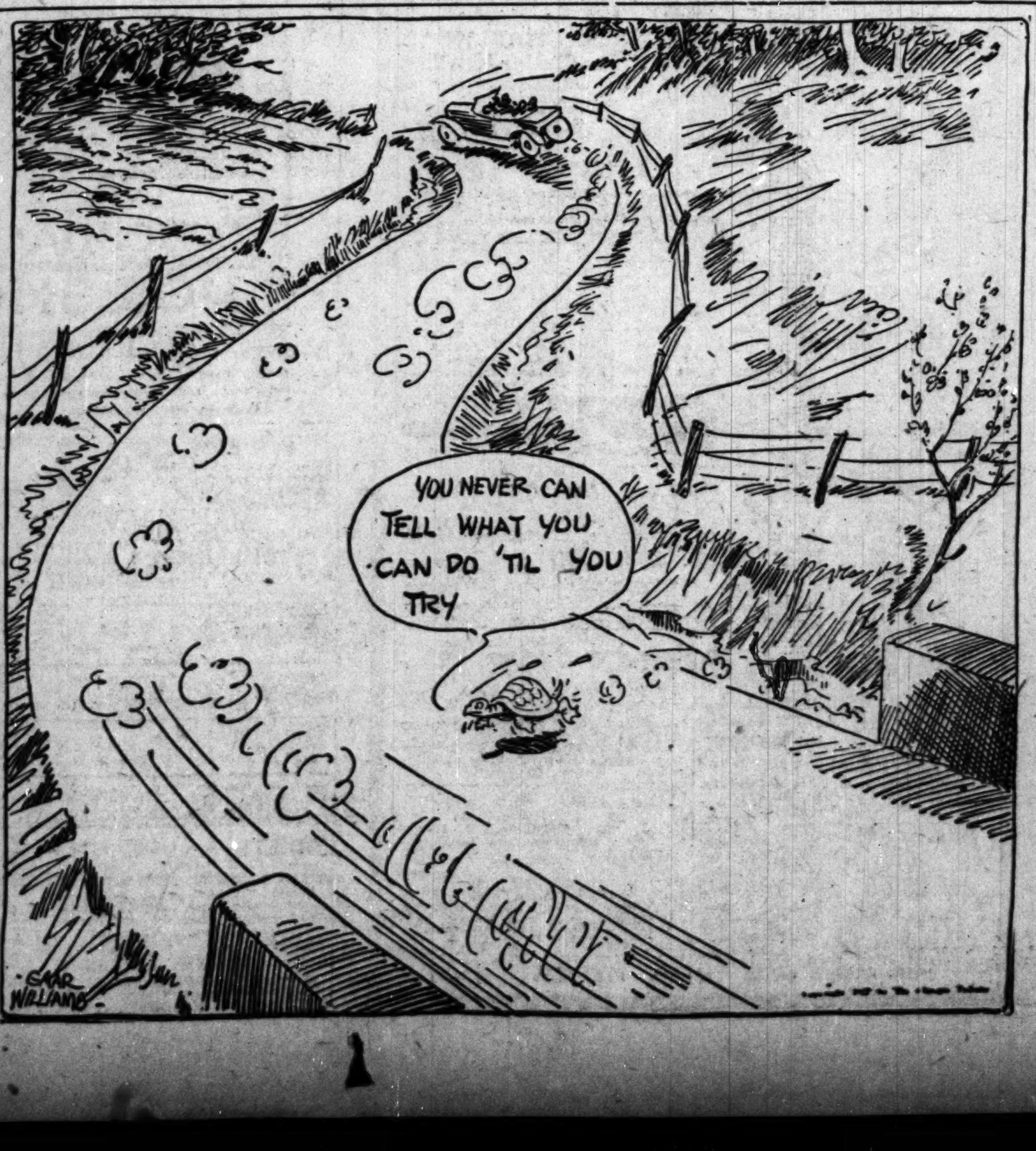

The SQUIRE of Smithville
Clothes do make a difference But it takes more than a white collar and a pair of spats to make a gentleman.

Eight Hours' Sleep Is Magic Potion Renewing Beauty

by [signature]

A few months ago, at Colgate university, a scientific study of the laws of sleep was conducted by the head of the psychological laboratory and three willing subjects. Among the things brought out by the experiment were:

"It takes almost three times as much energy to accomplish sustained work after six hours' sleep as it does after eight hours.

"Six hours of sleep on a soft, springy bed is worth eight on a hard bed. Thus, eight hours' sleep on a soft bed is necessary preparation for working without strain."

We hope the young office worker we overheard telling her chum, on a bus the other evening, that she'd been on a sleep diet for the last two weeks, notes the first conclusion outlined above. Also that all of her sister workers may be enlightened as to why the work goes so badly following liberties taken with the eight hour law.

Even though the scientists were interested in the effect of sleep loss on efficiency, we call the attention of all women to their findings, because efficiency and beauty, these days, are sisters under the skin. To look efficiently brainy or to look efficiently well, there are certain fundamental rules affecting each look simultaneously. The eyes are the "intelligence test" of the person, and while the skin may get gray and the mouth may draw and the face sag from sleep loss, it is the eyes that speak out the life they've been leading.

If beauty parlors put up sleeping potions in fancy packages, with instructions written upon them to give them eight hours a night trial, the business would jump from its present billions a year to quadrillions. Women would be the best advertising medium. They'd look the benefit of the "potion." There is not much use spending money to have those tired lines removed from around the eyes if tonight, tomorrow night, and the next find you asking "Where do we go from here?" at 12, 1 a. m., or so.

If you find the face that looks at you out of the mirror is in need of freshening, just try putting up your own magic potion—the eight hour one. I'll guarantee it to give you that look of vitality that you need. Don't overlook the bet about the soft bed. You may not be able to make life as soft for yourself as you'd appreciate in the daytime, but a nice, restful, "cushy" place for your tired frame at night is yours for the wanting.

BEAUTY ANSWERS

H. T.: TWO TOOTH BRUSHES should be owned by every person. Some dental authorities suggest three and using them all. It gives the brush a chance to dry thoroughly after each using. If you wish to know how to prepare the lime wash, send a stamped addressed envelope. It is an excellent mouth wash and approved by dentists.

READER: FOR PERSPIRING hands the following lotion is good: Boric acid, 2 drams; salicyclic acid, 3 drams; borax, 3 drams; glycerin and bay rum, of each 3 ounces. Apply three times daily.

HAROLD TEEN—NEW PROBLEMS FOR POP!

Bright Sayings of the Children

Veda's mother had just made her a new dress with two rows of open work embroidery down the front.

Her father, thinking to tease her, said, "Why, you have holes in your new dress already, sister."

"Those aren't worn holes; they were born there," Veda answered. F. P. A.

The mysteries of nature were an unopened book to small Billie. Our new cow was a never ending source of interest and amusement, and the still newer calf was no less than a seventh wonder to him.

A few days after the arrival of the calf, he called excitedly from the window, "O, mother, come quick! Our cow is eating our flowers and our calf is eating our cow!" B. J. M.

When my four year old daughter put on her short socks for the first time this season, she looked up at me and said, "Mother, look at my summer legs." F. J. C.

EMBARRASSING MOMENTS

Not a Taxi.

The sanitarium in which I am a patient maintains a free taxi service between the annex and main building. One day I was quite incensed by seeing the driver of a car start up, although he had seen me hurrying towards him. I called after him in no gentle voice, and he stopped. I had to climb over one of the occupants to reach the only empty space, and being somewhat irate by this time, I expressed my opinion of people who won't move over to make room.

When we arrived at the main building, upon alighting, my fellow passengers in the rear seat thanked the front seat occupants profusely for the lift.

Before I recovered sufficiently from my bewilderment to realize that it was a private car and not a sanitarium taxi that I had commandeered, the car had driven away, and I never had a chance to explain. H. W.

For 1 Week

Do this if gaining schoolgirl complexion is your wish

By NORMA SHEARER

THIS is a very simple rule in skin care. Yet credited with more beautiful complexions than any other known. Youth is thus preserved, the charm of natural loveliness cultivated.

Wash the face gently with Palmolive. Massage its balmy olive and palm oil lather into the skin. Rinse with warm water; then with cold. That is nature's rule for keeping that schoolgirl complexion.

Largely on expert advice, millions use Palmolive Soap as above. And touch their faces with no other. For it's a true complexion soap, made of cosmetic oils; for one purpose only—to protect and beautify the skin.

Use that way regularly—particularly before bed. Note how much better your skin in even one week. Use powder and make-up all you like. Never leave them on over night.

Be sure you get GENUINE Palmolive. Costs but 10c a cake. Use no other on your face. Crude imitations, represented to be of olive and palm oils, are not the same as Palmolive. Remember that. The Palmolive-Peet Co., Chicago, U.S.A.

(Advertisement)

MOTION PICTURES DOWNTOWN

WARNER'S ORPHEUM STATE AT MONROE — Continuous 8:30 A. M. Till Midnite
STARTING TOMORROW — Warner Bros. Present MONTE BLUE in "THE BRUTE" with LEILA HYAMS, CLYDE COOK. Also VITAPHONE Presenting WILL MORISSEY-MIDGIE MILLER and Co. in "Vitaphone Revue" Di Luca, Grand Opera Star. Hearst's Radio Kids.
NOW — Last Times Today — Wm. Boyd in "The Yankee Clipper" and Vitaphone

STATE-LAKE — Orpheum Circuit Vaudeville and Exclusive Feature Photoplays. Real Popular Prices. 4—SPLENDID HEADLINERS—4. The Ingenues, 20 Pretty Girls. Charles DeRoche, The Screen Star. Marion Sunshine with Peter Larkin. Barto & Mann, Comedy Dancers. A FASCINATING SCREEN DRAMA. Thrilling—Amazing—Appealing. LEATRICE JOY —IN— "VANITY" With Charles Ray and Alan Hale

LAST TIMES TODAY — Tom Mix in "Outlaws of Red River". STARTING TOMORROW — WILLIAM FOX Presents "THE HEART OF SALOME" with ALMA RUBENS. In a Daring Version of the Daring "Dance of Salome." MONROE — Monroe at Dearborn—Continuous.

CASTLE — STATE AT MADISON — CLARA BOW IN HER NEW DARING DRAMA OF YOUTH "CHILDREN OF DIVORCE" With ESTHER RALSTON

RANDOLPH — State and Randolph, Cont. 9 to Midnite. COMING TOMORROW — Norman Kerr, Claire Windsor in "THE CLAW" —LAST TIMES TODAY— John Gilbert in "MONTE CRISTO"

NORTH

DIVERSEY — Clark at Broadway & Diversey. Orpheum Circuit Vaudeville and Best Feature Photoplays. 1 P. M.—CONTINUOUS—11 P. M. O'DONNELL & BLAIR in a Comedy Hit. OWENS & KELLY and Big Revue —OTHERS—. First Showing "WHIRLWIND OF YOUTH" —With— LOIS MORAN and Youthful Cast of Screen Stars. A Paramount Picture. TONIGHT—MAIN FLOOR, 50c; BALCONY, 35c; Children (Any Seat) 15c

KEYSTONE — 3912 SHERIDAN ROAD — ESTHER RALSTON, RAYMOND HATTON "FASHIONS FOR WOMEN"
ADELPHI — 7074 N. CLARK — Double Feature Night "TARZAN AND THE GOLDEN LION" "THE BROADWAY DRIFTER"
BUCKINGHAM — 3319 N. CLARK — DOUBLE FEATURE — MARIE PREVOST—"THE NIGHT BRIDE" JOHNNY HINES—"ALL ABOARD"
DE LUXE — On Wilson Ave. at 'L' Sta. DOUBLE FEATURE — BUCK JONES—"HILLS OF PERIL" EILEEN PERCY—"BURNT FINGERS"
REGENT — 6740 SHERIDAN ROAD — LEWIS STONE, BARBARA BEDFORD—"The Notorious Lady"
PANORAMA — 717 SHERIDAN RD. — LEW CODY, NORMA SHEARER—"THE DEMI BRIDE"
LAKE SHORE — Broadway at Belmont — COLLEEN MOORE—"Orchids and Ermine"
BRYN MAWR — AT BRYN MAWR 'L' — DOUBLE FEATURE — "ALL ABOARD" and "TAXI, TAXI"

MOTION PICTURES NORTH

Marks Bros. GRANADA — Monday — GLORIA SWANSON — "The Love of Sunya" — NOW! BENNY MEROFF ON THE STAGE — VITAPHONE — SYD CHAPLIN "BETTER 'OLE" — AL KALEY AND BAND — SPECIAL VITAPHONE PROGRAM — 2ND VITAPHONE PROGRAM

SHERIDAN AT IRVING PARK BLVD. SHERIDAN — VERNE BUCK — "MEET THE PRINCE" — On the Screen "THE FIRE BRIGADE" MAY McAVOY & CHARLES RAY — METRO-GOLDWYN-MAYER'S SENSATIONAL THRILL DRAMA

RIVIERA — Broadway at Lawrence Av. Orpheum Circuit Vaudeville and Best Feature Photoplays. 1 P. M.—CONTINUOUS—11 P. M. A Great Music and Fun Show. JANE AND KATHERINE LEE (In Person) Darlings of the Stage and Screen 'Memories of the Opera' —OTHERS—. A Splendid Screen Romance "LOVERS" —WITH— RAMON NOVARRO, Alice Terry, Roy D'Arcy

NORTH CENTER — Lincoln, Robey and Irving Park — SYD CHAPLIN IN THE "BETTER 'OLE" with Vitaphone Musical Accompaniment. Also Other Feature Vitaphone Attractions

HOWARD — N. W. L Station at Howard St. Mat. Daily 1:30-11:30 P. M. BETTY BRONSON in Elinor Glyn's "RITZY" LEWIS STONE, WALLACE BEERY "THE LOST WORLD" Also "THE COLLEGIANS"
BUGG — Robey, Lincoln & Irving — "SUNSHINE OF PARADISE ALLEY" BARREL OF FUN AT 7:45 P. M.

WEST.

BROADWAY STRAND — Roosevelt Rd at Paulina — NORMA SHEARER, LEW CODY "THE DEMI-BRIDE" Al Copeland and His Jazz Maniacs on the Stage—Also 4—High Class Acts of Vodvil—4
MARSHALL SQ. — 2234 Marshall Blvd. MATINEE DAILY — 5—GREAT VAUDEVILLE ACTS—5 Also Madge Bellamy—"The Telephone Girl"
MADLIN — 1910 W. MADISON — FLORENCE VIDOR—"AFRAID TO LOVE"
SAVOY — W. MADISON — HOOT GIBSON—"HEY, HEY, COWBOY"
ASHLAND — 1611 W. MADISON — MATINEE DAILY — LOUISE DRESSER—"WHITE FLANNELS"
HAMLIN — 3822 W. MADISON — DOUBLE FEATURE — "Arizona Bound" and "One Hour of Love"
THALIA — 1215-25 W. 18TH ST. MATINEE DAILY — JOHNNY HINES—"ALL ABOARD"
KEDZIE ANNEX — W. MADISON — LOUISE DRESSER

MOTION PICTURES SOUTH

PICCADILLY — HYDE PARK BLVD. AT BLACKSTONE — "DOWN THE STRETCH" with MARIAN NIXON, ROBERT AGNEW — On the stage SAM KAUFMAN and His Melody Orchestra presenting ORIENTAL MOMENTS — PRETTY DANCERS—TEMPTING TUNES—PLEASING MELODIES

TOWER — 63d Street at Blackstone Av. Orpheum Circuit Vaudeville and Best Feature Photoplays. 1 P. M.—CONTINUOUS—11 P. M. DOROTHY RAE & Syncopators. MR. AND MRS. JIMMY BARRY In a Comedy Hit. Joe Marks & Co. —OTHERS—. First Showing "WHIRLWIND OF YOUTH" —With— LOIS MORAN and Youthful Cast. A Paramount Picture. NEW BARGAIN PRICES — NIGHTS Entire Balcony 25c — Monday to Friday (Inclusive) Children (Any Seat) 15c

KIMBARK — 6240 KIMBARK — Dorothy Phillips, William Collier Jr. "BROKEN GATE"
HARVARD — 63RD AND HARVARD — GRETA GARBO, JOHN GILBERT "FLESH AND THE DEVIL"
DREXEL — 858 E. 63RD STREET — MATINEE DAILY — JOHNNY HINES, EDNA MURPHY "ALL ABOARD"
JACKSON PARK — Stony Island at 67th. Cont. 2:30-11 P. M. ADOLPHE MENJOU "SORROWS OF SATAN" TONITE—SPANISH SHAWL NITE
LEXINGTON — 1162 E. 63RD ST. MATINEE DAILY — BETTY BRONSON, JAMES HALL "RITZY"
VENDOME — STATE AT 31ST ST. — JOHN BARRYMORE "DON JUAN" TATE'S VENDOME SYNCOPATORS
ROSELAND-STATE — Michigan-110th Pl. MATINEE DAILY — JOHN GILBERT—"Flesh and the Devil" NON PROFESSIONAL REVUE
SHAKESPEARE — 43RD AT ELLIS — DOUBLE FEATURE — Fred Thompson—"Don Mike" "Madam Wants No Children"—All Star Cast
HARPER — 53rd and Harper Ave. Cont. 7 to 11:30 — NORMA SHEARER, LEW CODY "THE DEMI-BRIDE"
NEW REGENT — 6826 S. HALSTED — MARIE PREVOST—"THE NIGHT BRIDE" BEN LYON—"HIGH HAT"
KENWOOD — 1225 E. 47TH ST. — MADGE BELLAMY—"TELEPHONE GIRL"
VERNON — 61ST AND VERNON — JOHNNY HINES—"ALL ABOARD"
HIGHWAY — 63rd & So. Western Ave. — JOHNNY HINES, EDNA MURPHY—"ALL ABOARD"
HAMILTON — 71st and Paxton Ave. Discovery Contest — FRED HUMES—"Prowlers of the Night"
MARQUETTE — 63RD AND KEDZIE — JOHNNY HINES, EDNA MURPHY—"ALL ABOARD"

SUBURBAN—WEST

GREGORY & BERNASEK'S LA GRANGE THEATRE — Norma Shearer—"The Demi-Bride"—Also "The Gorilla Hunt"—Prices, Adults, 35c; Children, 10c
GREGORY & BERNASEK'S PALACE — 26th St. & 62nd Ave. CICERO — EDNA MURPHY

National Playhouses — CAPITOL — HALSTED AT 79TH — BELLE BENNETT in "The Fourth Commandment" — MONDAY — The Better 'Ole — VITAPHONE Presents Ruth Glanville, The Revelers, Charles Hackett — DEL and His Capitol Merrymakers in "Sunkist Syncopation" with LITTLE SOUSA, Frank McConnville — Accompanied by Vitaphone, also BRUCE BAIRNSFATHER "DEL" and His Merrymakers in "SPRING FEVER"

STRATFORD — 63 RD. AND HALSTED ST. — Starting Sunday ROBERT AGNEW, Marion Nixon "DOWN THE STRETCH" —Now Playing— LOIS MORAN in "WHIRLWIND OF YOUTH" Also STRATFORD SYNCOPATORS 7—BIG STAGE HITS—7 Dance Revue Every Friday Night at 9:15

JEFFERY — 71ST & JEFFERY — Matinee Daily "FLESH AND THE DEVIL" John Gilbert—Greta Garbo. Stage Revue Friday at 9 P. M. Dance Frolic Saturday at 9 P. M.
GROVE — 76TH & COTTAGE — JOHN GILBERT "Flesh and the Devil" Big Anniversary Stage Show
COSMO — 79TH & HALSTED — Marie Prevost, 'Night Bride' Non-Professional Revue Every Friday Night
CHATHAM — 75TH & COTTAGE — BEN LYON in "HIGH HAT"
COLONY — 59TH & KEDZIE — Matinee Daily BEN LYON, "HIGH HAT" Stage Specialties
WEST ENGLEWOOD — 63 RD. AND ASHLAND AVE. — Continuous, 2:00 to 11:30 P. M. John Barrymore "Don Juan" Vaudeville
HIGHLAND — 79TH & ASHLAND — Matinee Daily — Tarzan and the Golden Lion "Quarantined Rivals," with Robt. Agnew

MISCELLANEOUS

LUBLINER & TRINZ

Something new at the BELMONT Sunday! LEWIS MACK, "King of Laughter" with His Company of 35 Players Including THE CAPITOL CITY QUARTET In the New York Musical Comedy Success "Sunny Boy" "Sunny Boy" will be at the Congress next Thur.-Fri.-Sat.

The SENATE — MADISON & KEDZIE — ART KAHN and His Novelty Syncopators in "Maytime Jazz Carnival" Born & Lawrence—George Dewey Washington—Ponce Sisters—Margaret Ball, Gould Dancers —Photoplay— SYD CHAPLIN "The Better 'Ole" —Monday— Clara Bow, Esther Ralston 'Children of Divorce'

The HARDING — 2724 MILWAUKEE AVE. — MARK FISHER And His Merry Music Masters in "Polka Dot Follies" Bartram & Saxton—Lillian Barnes—Fink & Ayres—Lew Keene and Gould Dancers —Photoplay— SYD CHAPLIN "The Better 'Ole" —Monday— WALLACE BEERY "CASEY at the BAT"

BELPARK — CICERO AT BELMONT — Norma Shearer & Lew Cody in "THE DEMI-BRIDE" Vaudeville Specialties. Moran & Le Bert, Paul Howard

BELMONT — 1635 BELMONT AT LINCOLN — VAUDEVILLE — THE SUTCLIFFE FAMILY, Clark and La Salle, Holly, The Two Janssleys —On the Screen— "Whirlwind of Youth" with Lois Moran. Also Charlie Chaplin in "Shoulder Arms"

CONGRESS — 2135 MILWAUKEE AV. — VAUDEVILLE — Knox Comedy Four, Billye Wilson Revue, Koram Sisters & Co., Sullivan and Mack. TRY-OUT NIGHT —On the Screen— 'Women Love Diamonds' with Pauline Starke. Also Charlie Chaplin in "Shoulder Arms."

PANTHEON — Sheridan Rd. and Wilson Ave. — ESTHER RALSTON in "FASHIONS FOR WOMEN"
BIOGRAPH — 2433 Lincoln Ave. — EDNA MURPHY in "Tarzan and the Golden Lion" Discovery Night
COVENT — 2653 N. Clark St. — HELENE CHADWICK in "BACHELOR BABIES" Tonight—$100.00 Pathex Film Outfit Awarded Free
CRAWFORD — 12 S. Crawford Ave. — Norma Shearer in "THE DEMI-BRIDE" Eve.: Barrel of Fun
DEARBORN — 40 W. Division St. — Johnny Hines in "ALL ABOARD"
ELLANTEE — Devon and Clark — Greta Garbo and John Gilbert in "FLESH AND THE DEVIL" Also "The Collegians"
KNICKERBOCKER — 6217 Br'dway — ROBERT AGNEW in "QUARTERED RIVALS"
LAKESIDE — 4730 Sheridan Rd. — MARIA CORDA in "Madame Wants No Children"
MADISON SQ. — 4740 West Madison St. — DOROTHY PHILLIPS in "THE BROKEN GATE"
MICHIGAN — Garfield and Michigan — JOHN BARRYMORE in "DON JUAN"
OAK PARK — Wisconsin Ave. "L" Station — MARION NIXON in "TAXI, TAXI"
PARAMOUNT — 2648 Milwaukee Ave. — DOROTHY DEVORE in "MOUNTAINS OF MANHATTAN" Discovery Night
PERSHING — 4614 Lincoln Ave. — BARBARA BEDFORD in "Sunshine of Paradise Alley"
STATE — 5816 W. Madison St. — CLARA BOW in "PLASTIC AGE" Ladies' Gift Matinee—12 Sets Max Factor's Cosmetics Free
VITAGRAPH — 3133 Lincoln Av. — JOHN BARRYMORE in "DON JUAN"
WEST END — 121 N. Cicero Ave. — NORMA SHEARER in "THE DEMI-BRIDE" Discovery Night
WILSON — Madison and Western — Norma Shearer in "THE DEMI-BRIDE" Dance Revue Night
WINDSOR — Clark and Division — GRETA GARBO and JOHN GILBERT in "FLESH AND THE DEVIL" Also "COLLEGIANS" Eve.: Stage Varieties

MOTION PICTURES MISCELLANEOUS

Balaban & Katz — Affiliated with PUBLIX THEATRES

CHICAGO — RANDOLPH STATE LAKE — Now — Doors Open 10:45 a. m. H. Leopold Spitalny's "Orchestral Production" "Italian Caprice" Chas. Irwin, Comedian, Roy Smeck, Banjo-Wizard, and stage creation "MEMORY'S GARDEN" Metro-Goldwyn-Mayer's Oriental Romance LON CHANEY, Louise Dresser, Renee Adoree, Ralph Forbes in "MR. WU" — MONDAY — Again! A Triumph! "Orchestral Production" Created by H. LEOPOLD SPITALNY. "TWILIGHT MELODIES" Based on beloved compositions of Rubenstein. Chorus of 25, noted singers, scenic surprises. BILLIE DOVE, BEN LYON in First National's Production "The TENDER HOUR" — Monday Extra Stage Show — "WAY DOWN SOUTH!" Where Jazz came from! Where the first "blues" were sung! Colorful scenes. Cast of 15.

ROOSEVELT — STATE ST. near WASHINGTON ST. — Doors open 9 a. m. Performances continuous. Here Babe Makes Good as an Actor, Too! BABE RUTH, ANNA Q. NILSSON, LOUISE FAZENDA in "BABE COMES HOME" A First National Picture. Extra comedy HARRY LANGDON in "There He Goes"

McVICKERS — MADISON ST. near STATE STREET — Doors open 9 a. m. Never has a theater resounded to such unceasing screams of laughter as in this theater NOW. "McFADDEN'S FLATS" With the New Comedy Team CHARLIE MURRAY, CHESTER CONKLIN. The Scotch and the Irish have had plenty of family-fun-feuds, but never one so hilarious as this. A First National Picture

ORIENTAL — RANDOLPH ST. near STATE — Now — Doors open 10:45 a. m. C'mon! It's the First Anniversary of the Oriental's Birth. PAUL ASH and His Gang in the Celebration-Circus "Anniversary of Jazz" RUTH ETTING, Novelle Bros., Salt & Pepper. Also First National's "SEE YOU IN JAIL" JACK MULHALL, Alice Day, Mack Swain — Monday on the stage PAUL ASH AND HIS MERRY MUSICAL GANG in "AROUND THE TOWN" Come On! NORTH SIDE!! WEST SIDE!! SOUTH SIDE!! See Paul's Chicago Cabarabian Peregrinations! EDDIE NELSON—ROY SMECK (In Person)—Ponce Sisters—Al Kvale—Paul's Rolled-Stocking Gals — Monday on the screen — Paramount's thrilling melodrama of New York night life. Gilda as the shimmy queen of Broadway. GILDA GRAY, TOM MOORE, CHESTER CONKLIN "CABARET"

TIVOLI — COTTAGE GROVE at 63rd ST. — Now — Doors open 1:15 p. m. VICTOR RECORDING ARTISTS 8 Stars of Phonograph and Radio! Hear Them! See Them! Extra—"The Family Album" With White & Manning. "CHILDREN OF DIVORCE" Clara Bow, Esther Ralston — Monday — Bennie's Stage Sensation-Hit "They're Off" Eddie Hill, Lubin, Lowrey & Andre, Billie Gerber and 20 others, with— BENNIE KRUEGER — ON THE SCREEN BEBE DANIELS, JAS. HALL and WM. POWELL in The adventure-comedy of the Argentine; roars and thrills and love "SENORITA" — on the stage "MEMORY'S GARDEN" Color-Spectacle of Old Songs; Waltz Dreams.

UPTOWN — BROADWAY at LAWRENCE — MONDAY — 3 MARVELOUS ATTRACTIONS! A Magnificent New Program of Stage and Screen Art. Don't Miss This Wonder Show! — Now — Doors open 1 p. m. BENNIE KRUEGER, Eddie Hill, Lubin, Lowrey and Andree, Roxie La Rocca and 20 other stars. "MILADY'S PERFUMES" and on the screen a fare, racy comedy CONSTANCE TALMADGE in "VENUS OF VENICE" — 8 Victor Recording Artists. Stars of phonograph fame! Hear them! — on the stage "FAMILY ALBUM" Humor, Satire, White & Manning — on the screen CLARA BOW and ESTHER RALSTON in "Children of Divorce"

NORSHORE — HOWARD AVE. near CLARK — A Stirring Sea Tale. Gripping! Romantic! MILTON SILLS "The Sea Tiger" With Mary Astor, Larry Kent —Stage Numbers— BILLY HOUSE AND COMPANY in "Resolutions" LILLIAN ROSEDALE GOODMAN, Soprano

CENTRAL PARK — ROOSEVELT ROAD near CENTRAL PARK — GIFT NIGHT—$400 IN PRIZES — 5-Tube Radio Set Awarded at Each Show. Edward Horton, Marion Nixon in "TAXI! TAXI!" (Comedy-Drama)

AUSTIN

AMBASSADOR — 5825 Division, Austin Blvd. — MAY McAVOY "MATINEE LADIES" SILK PILLOW NIGHT
IRIS — 5743-47 CHICAGO AVE. BARREL OF FUN — Edward Everett Horton—"TAXI, TAXI"
MANOR — 5609 W. NORTH AVE. — JOHN GILBERT, GRETA GARBO—"Flesh and the Devil"
LUCILLE — 653 No. Cicero Ave. — LON CHANEY—"FLESH AND BLOOD"
PLAISANCE — 406 N. Parkside at Lake — SHIRLEY MASON—"THE WRECK"
PARK — LAKE ST. AT AUSTIN — MARGARET MORRIS—"The Magic Garden"

MAYWOOD

LIDO — 5th Ave. at Washington Blvd. MAYWOOD — MADGE BELLAMY "THE TELEPHONE GIRL" VAUDEVILLE

NORTHWEST

CRYSTAL — North Ave. Nr. California. Cont. 1:30 to 11:30 P. M. — John Gilbert, Greta Garbo "Flesh and the Devil"
RIVOLI — ELSTON-CRAWFORD-MONTROSE —DOUBLE FEATURE— NORMA SHEARER, LEW CODY "THE DEMI-BRIDE" "ALASKAN ADVENTURES" 7 Reel Wild Animal Picture
ALAMO — CHICAGO AVE. MONTICELLO — HOOT GIBSON "HEY, HEY, COWBOY" EDWARD HORTON—"TAXI, TAXI" DISCOVERY NITE
EMBASSY — Fullerton Ave. at Crawford. MATINEE DAILY — HARRY LANGDON—"LONG PANTS" BIG CHARLESTON and BLACK BOTTOM CONTEST and VAUDEVILLE
COMMODORE — 3165 Irving Park Blvd. DOUBLE FEATURE — James Pierce—"Tarzan and the Golden Lion" Viola Dana—"Naughty Nanette"
ELSTON — California at Belmont — GARY COOPER—"ARIZONA BOUND" BIG GIFT NITE
ROSE — 2800 MILWAUKEE — BUCK JONES

NORTHWEST

AMBASSADOR THEATRE CORP.'S DRAKE — 3546 MONTROSE AVENUE — JOHNNY HINES "ALL ABOARD" Floor and Junior Lamp Night
TIFFIN — NORTH AVE. AT KARLOV — NORMA SHEARER, LEW CODY "THE DEMI-BRIDE" BARREL OF FUN
ADMIRAL — Lawrence at Crawford — LARRY SEMON—"SPUDS" VAUDEVILLE
PATIO — 6000 Irving Park Blvd. Matinee Daily—1:30 to 11 — JOHN GILBERT—"Flesh and the Devil" VAUDEVILLE
IRVING — IRVING PARK BLVD. AND CRAWFORD — LON CHANEY "TELL IT TO THE MARINES"
MILFORD — Crawford at Milwaukee — EDWARD BRENT—"Love's Greatest Mistake" Added Attraction—Discovery Night
AVON — 3327 FULLERTON. CONT. 1 TO 11 — JOHN GILBERT—"Flesh and the Devil"

WINNIE WINKLE, THE BREADWINNER: It's Enough to Make Any One Sore

Louise Mitchell's Engagement Made Known by Parents

BY NANCY R——.

When Louise Mitchell returns today from the west coast she will probably find a veritable mountain of telegrams and notes awaiting her from relatives and friends all over the country, for her parents, the John J. Mitchells, made known yesterday the news of her engagement to John P. Kellogg, son of Mr. and Mrs. Virgil K. Kellogg of Watertown, N. Y., and London, England.

Miss Mitchell is one of the most popular and attractive young women in Chicago—she is good looking, a capital horsewoman, and she has the reputation for doing well anything that she undertakes.

Her fiancé, who came here from the east a year or so ago, is studying for his degree of doctor of philosophy at the University of Chicago. He has already had some months' experience traveling and exploring with Prof. James H. Breasted, and is said to have a splendid and interesting archeological career before him, a career in which the lady of his choice will be an intelligent and a plucky helpmate.

With her father and mother, Miss Mitchell has been spending the last few months at their lovely winter home in Santa Barbara, and I understand that the engagement has been kept a secret from all but the most intimate friends of the family. Even the other members of the Mitchell clan in Chicago are waiting the arrival of the bride-to-be to learn what plans, if any, have as yet been made for the wedding.

I wouldn't be surprised to learn that it will be an event of the late summer, for the Mitchells' summer estate, Ceylon court, at Lake Geneva, would be an ideal setting for a large and fashionable wedding, with its hospitable mansion, its rolling grounds and beautiful gardens.

Her many friends will be delighted to know that Mrs. Rensselaer Cox is arriving in Chicago on Sunday to spend a few days with her sister, Mrs. Charles Edward Brown, at 2450 Lake View avenue. She comes here from Columbus, O., and is planning to sail for a summer in Europe on June 18. Among the many interesting things she plans is a motor trip through the British isles.

The Browns expect to open their house in Lake Forest the end of this month, as soon as their daughter, Betty, has finished her year at school and is at home again.

Day's News in Society

Several Chicago bankers are attending the 59th annual spring meeting of the board of governors of the Investment Bankers' Association of America at the Greenbrier hotel at White Sulphur Springs, W. Va., this week. The program, which is largely social, is made up of daily luncheons and dinners at the hotel, Kate's Mountain club, and Casino, and a medal play handicap golf tournament for the President's cup. Robert A. Gardner is a member of the golf committee. He and George V. Rotan of Houston, Tex., are the two scratch players among the 75 entered. Mr. and Mrs. Walter S. Brewster, Robert Stevenson, Mr. and Mrs. Hamilton Allport, and Mr. and Mrs. R. K. Ballard are among the Chicagoans present.

Mrs. Potter Palmer and Mrs. Waller Borden are to pour at the tea to be given by the Orientals at the Art institute galleries this afternoon. A number of choice pieces of Chinese and Corean pottery, the gift of Russell Tryson, chairman of the organization, are to be on exhibition.

Mrs. Hayden B. Harris of the Ambassador hotel is to give a costume party for her young daughter, Valeria, in the ballroom of the hotel at 6 o'clock this evening. Georgene Faulkner is to tell Norwegian folk tales.

The Garden club of Evanston is to hold its annual garden market at Raymond park tomorrow. The committee chairmen in charge include Mrs. Sidney S. Porter, accessories committee; Mrs. William C. Evans, bird houses and bird baths; Mrs. Charles G. Rhodes, donations booth; Mrs. Frank Park David, grounds; Mrs. John H. S. Lee, luncheon; Mrs. William T. Reeves, poster competition; Mrs. Frank Warner Kingsley, publicity; Mrs. William H. Colvin, vegetable booth, and Mrs. Irwin Rew and Mrs. Gabriel F. Slaughter, applications. Mrs. John E. Blunt is president of the club.

* *

WASHINGTON SOCIETY

Washington, D. C., May 12.—[Special.]—The secretary of labor and Mrs. James J. Davis have taken a box for the whippet races on May 20 and 21, the first to be held in Washington. They are being sponsored by Mrs. James F. Curtis, formerly Miss Laura Merriam, daughter of the former governor of Minnesota, and Mrs. William R. Merriam, and Miss Jane Kendall, daughter of Mrs. Lyman B. Kendall.

Mrs. James R. Mann had a company of twelve at luncheon today at the Carlton in compliment to Mrs. Wilbur John Carr, wife of the assistant secretary of state, who was formerly Miss Edith Koon of Hillsdale, Mich.

Mr. and Mrs. Charles F. Carusi gave a dinner this evening for their daughter, Helen, who will be married on Saturday to Maj. Emmanuel Lombard, assistant naval attaché of the French embassy.

Miss Dorothea Felt and John H. Noyes Are Wed in Michigan

The fresh sweetness of apple blossoms scented the air, and the caroling of birds was wafted through the windows of the little rustic church near Holland, Mich., where Miss Dorothea Felt and John H. Noyes, son of Mr. and Mrs. Ernest H. Noyes, plighted their marriage vows yesterday morning. The ceremony was followed by a reception and breakfast at the country place of the bride's parents, Mr. and Mrs. Dorr E. Felt.

Miss Felt wore a bouffant gown of satin with an overskirt of tulle and embroidery of pearls. Her tulle veil was banded with rose point lace, which formed a bridal cap bunched at each side with orange blossoms. She carried lilies of the valley and orchids.

Her attendants, Miss Florence Noyes and Miss Florence Notz, wore bouffant dresses of flowered chiffon and horsehair hats banded with blue velvet, and carried apple blossoms. The little flower girls, Elizabeth Koch and Constance Tippens, were in flounced taffeta frocks.

Mr. and Mrs. Joseph Weiss of 5500 Everett avenue announce the marriage of their daughter, Martha Jane, to Dr. Bernard B. Rappaport, son of Mr. and Mrs. Morris Rappaport of 5407 Drexel boulevard, which took place yesterday. Dr. Rappaport and his bride are to reside at the South Shore Country Club apartments.

The wedding of Miss Isabella McLaughlin, daughter of Prof. and Mrs. Andrew C. McLaughlin of 5609 Woodlawn avenue, and Rockwell Rittenhouse Stephens, son of Mrs. Cornelia Rockwell Stephens of Chicago, took place yesterday.

* *

Tag Day Receipts of $99,794 Are Divided Among 39 Charities

Receipts of the thirty-nine organizations comprising the Chicago Federation of Aged and Adult Charities on Tag day, May 9, were $99,794.73, Frank O. Wetmore, treasurer, announced yesterday. The money was apportioned as follows:

Augustana Central Home	$2,957.18
Augustana Home for the Aged	3,850.45
Baptist Old Peoples Home	3,026.97
Bethany Home of the Swedish Methodist Church	2,912.29
Beulah Home and Maternity Hospital of Chicago	2,350.42
Big Sisters	2,378.51
Bohemian Charitable association	2,535.91
Bohemian Old Peoples Home and Orphan Asylum	2,574.87
British Old Peoples home	2,432.23
Cathedral Shelter	1,261.31
Chicago Christian Industrial league	2,311.43
Chicago Home for the Friendless	1,097.99
Church Home for Aged Persons	2,558.32
Danish Old Peoples home	3,271.21
Evangelical Orphans' and Old Peoples home	2,926.64
Deaconess and Woman's home	3,055.40
Goodwill Industries of Chicago	1,902.58
Holland Home	2,570.27
Home for Aged Colored People	1,319.68
House of the Good Shepherd	2,089.24
Immanuel Woman's home	3,306.00
Norwegian Lutheran Betheeda home	3,688.84
Norwegian Old Peoples home	3,762.55
Paulist Fathers' Settlement	1,664.87
Presbyterian home	4,220.40
Protectorate of the Catholic Woman's league	1,385.17
Phyllis Wheatley home	1,108.39
Resurrection Day Nursery and Girls' home	573.78
Sarah Hackett Stevenson Memorial Lodging house	2,596.17
Scottish Old Peoples home	3,044.94
St. Elizabeth's hospital, welfare dept.	2,368.55
St. Joseph's Home for Aged and Crippled	1,799.56
St. Joseph's Home for the Friendless	2,395.38
Susanna Wesley home	2,112.76
Swedish Baptist Home for the Aged Home of Rest	3,699.98
Swedish Home of Mercy	4,539.98
Swedish Societies Old Peoples home	3,636.02
Western German Baptist Old Peoples home	1,661.35
Woman's Church Federation Protectorate	2,839.14

Mrs. A. H. Brumback of 1503 W. Jackson boulevard, president of the federation, said this was the most successful tag day ever held.

* *

Disabled Veterans' Dance.

Chicago chapter No. 2 of the Disabled American Veterans of the World War is to hold its fifth annual memorial ball at the Marigold ballroom this evening. Capt. Al F. O'Brill is commander of the chapter, which consists of 2,085 members.

TROTH ANNOUNCED

MISS LOUISE MITCHELL.
[Drake Studio Photo.]

The engagement of Miss Louise Mitchell, daughter of Mr. and Mrs. John J. Mitchell of 1550 State parkway and Lake Forest, to John P. Kellogg, son of Mr. and Mrs. Virgil M. Kellogg of Watertown, N. Y., and London, England, was announced yesterday.

England's Wealthiest Heiress Becomes Bride

[Copyright: 1927: By The Chicago Tribune.]

LONDON, May 12.—The fashionable world of London, including Prime Minister Stanley Baldwin, members of the British cabinet, princes, princesses, peers, famous hostesses, soldiers, and sailors, attended the wedding in St. Margaret's church, Westminster, of Miss Mary Ashley, Great Britain's wealthiest heiress and sister of Lady Louise Mountbatten, to Capt. Alex Stratford Cunningham Reid, a Conservative member of parliament. The wedding was one of the outstanding social events of the London season.

* *

Oakhaven Home to Double Its Residential Rooms

Plans to double the number of residential rooms of Oakhaven Old People's Home at 113th street and Western avenue, will be discussed Monday night at a dinner to be given at the Englewood Y. M. C. A. A campaign to raise funds for building an addition to the home will get under way at this dinner.

* *

K. of C. Dancing Party.

The Booster club of Hughes council, K. of C., is giving a hoodoo dancing party this evening at the K. of C. clubhouse, 4721 West Madison street.

PATTERNS BY CLOTILDE

[Registered U. S. Patent Office.]

WOMAN'S AND MISS' DRESS.

Washable crêpe in one of the lovely summer shades would be suitable for this dress. The fullness on the shoulder in the front is a becoming feature, and the straight neck band or collar, ending in a bow, finishes the neck attractively.

The pattern, 764, comes in sizes 16, 18 and 20 years, and 34, 36, 38, 40 and 42 bust measure. Size 36 requires 3⅞ yards of 40 inch material.

Order Blank for Clotilde Patterns.

CLOTILDE PATTERNS,
CHICAGO TRIBUNE, 247 PARK AVE.,
NEW YORK CITY.

Inclosed find $............ Please send me the Clotilde patterns listed below:

Pattern number. Size. Price

Name ....
Number and
Street ....
City ....
State ....

How to Order Clotilde Patterns.

Write your name and address plainly on dotted lines, giving number and size of such patterns as you want. Inclose 10 cents in stamps or coin [coin preferred; wrap it carefully] for each number, and address your order to Clotilde Patterns, CHICAGO TRIBUNE, 247 Park avenue, New York City.

TRIBUNE COOK BOOK

BY JANE EDDINGTON.

Vinegars.

If we are interested in securing a diversity—great diversity—in flavors, we may think it worth while to learn to make a few vinegars of the astonishing number that can be made, and with little trouble. I would never make a garlic vinegar, and think it so bad as to discourage any one from using garlic in any of the fine services to which it lends itself.

In Cassell's "Dictionary of Cookery" there are recipes for making thirty-three different kinds of vinegars and elsewhere we may find others.

The fruit vinegars may be made mostly, perhaps, like that for gooseberry which reads: "Pick and bruise a quart of ripe gooseberries. Put them into a bowl, and mix with them three quarts of spring water which has been boiled and has grown cold. Let them remain for two days, stirring frequently; then strain, and add two pounds of sifted sugar to each gallon of liquid. Put this into a cask, and with it a piece of toasted bread dipped in yeast. Put a piece of muslin over the bunghole, to keep out the flies, and set it in a warm place, but not in the sun. The vinegar may be bottled in nine months. [This is said to be superior for pickling. I don't know why]."

* *

Zeta Chi Spring Dance.

Zeta Chi sorority will hold its annual spring dance tonight in the ballroom of the Hotel Sovereign.

Mozart School to Give an Evening of Opera

Pupils of the Mozart school, Hamlin avenue and Palmer street, will give an opera program this evening in the school auditorium. Choruses from many of the well know operas will be presented. The musical play, "Robin Hood," will be the feature presentation. The entertainment is in charge of Mildred Warren, Mary Zeigler, Ethel Gilbert, and Neva Sibley. Mrs. Erin Miller will lead the orchestra, with Alice Erickson at the piano. Harriet Nilsen is chairman of the committee on arrangements.

* *

NEW YORK SOCIETY

New York, May 12.—[Special.]—Mr. and Mrs. Cortlandt Godwin of 876 Park avenue will introduce their daughter, Miss Priscilla Lawthrope Godwin, at an afternoon reception with dancing followed by a dinner and dance at Pierre's on Dec. 30.

Mr. and Mrs. Lucien Hamilton Tyng gave a dinner and dance tonight in their apartment at 620 Park avenue for the Misses Lucy and Elizabeth Hunt.

Dr. and Mrs. Allen M. Palmer have closed their apartment and are at the St. Regis until they sail for Europe with Mrs. Hamilton McK. Twombly.

Delta Kappa Nu Holds Convention May 21-22

Miss Irene McLean will be chairman of the Delta Kappa Nu sorority convention which is to be held at the Webster and Belden-Stratford hotels on Saturday and Sunday, May 21 and 22. An initiation and tea will be given in the Webster hotel on Saturday, May 21, in the Tapestry room. On May 22, a musical and dinner will be held in the Mosaic room of the Belden-Stratford.

MISS IRENE McLEAN.

A FRIEND IN NEED

BY SALLY JOY BROWN.

Generous Offer.

"I have a cook stove, in good condition, which I would like to dispose of. MRS. E. S."

Can you make use of this generous offer? Let me know if you'd like to have this cook stove.

Gain in Strength—Increase Vitality In 30 Days or Money Back

Nowadays, people who lack strength, energy and the power of endurance are turning to McCoy's Cod Liver Oil Compound Tablets because they are rich in vitamins—are easy to take and do furnish the body with such a superb combination of health builders that keeping in fine physical shape all the time is just a matter of asking your druggist for McCoy's and taking two tablets after meals and two at bedtime.

You can get 60 tablets for 60 cents. They are prime favorites with skinny, underweight men and women who want to fill out the hollows in chest, cheeks and neck and acquire a graceful figure, but rebel at the very thought of taking loathsome Cod Liver Oil with the fishy taste.

As a matter of record we want to say to all thin, underweight men and women who need more flesh and want a vigorous constitution that if these flesh producing tablets do not cause you to gain in weight at least 5 pounds in 30 days the druggist from whom you bought them is authorized to return the purchase price.

Insist on McCoy's and don't forget that McCoy's do build up weak, frail children and especially where there are any signs of rickets.

WALGREEN Drug Stores

"Confidentially Yours"

THE rubber panels in Kleinert's Sanitary Garments not only provide adequate protection in emergencies but serve a useful every day purpose by preventing skirt wrinkles. These dainty aprons, petticoats, and step-ins are beautifully made, becomingly trimmed, skilfully fitted, and guaranteed to protect, because the rubber in the panels is made by Kleinert's own special process. Look for the name Kleinert's on the "Blue Line" boxes.

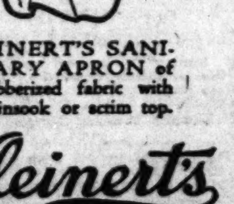

KLEINERT'S SANITARY APRON of rubberized fabric with nainsook or scrim top.

Kleinert's
REG. U.S. PAT. OFF.

The name Kleinert's—famous for half a century on Dress Shields—is also a guarantee of protection on Sanitary Garments, Household Aprons, Baby Pants and Rubber Sheeting.

News for beauty!

A dainty, quick-lathering Castile

The loveliest toiletry you have ever used—a Castile Beauty Soap, Doña* Castile. This is truly news for beauty—for this is the soap that every woman has wanted who treasures her complexion. A beauty soap that never existed before. An olive oil soap, of course (nature has nothing in all her repertoire to compare with olive oil for blandly cleansing a woman's skin), unscented, fragrant only with its own pure vegetable oil. But unlike the old fashioned Castile, Doña Castile gives you a lovely generous lather—instantly and even in cold water. Also—and this is so important for sensitive skins—lather that rinses instantly too! (For this reason Doña is of course absolutely ideal for the shampoo.) And unlike the old Castile, Doña is beautifully molded for the intimacy of your hand, is "hard-milled" (to make it last), and comes in a charming dress. A Castile Beauty Soap! And Doña costs ten cents, tho it is the costliest to make of all pure unscented toilet soaps. You can buy Doña conveniently—almost anywhere. Armour, U.S.A.

*Pronounced Don-ya

Doña
10 Cents CASTILE

White Hands —Youthfully Soft

Your hands can be kept soft as baby's and satiny smooth with Bonney Beauty Balm. [illegible]

At all leading toilet counters, drug stores and beauty shops, 50c, or send coupon for sample.

Bonney Beauty Balm

BONNEY, Inc., Dept. 11
500 S. Throop St., Chicago
Send me free sample jar (enough for one week) of Bonney Beauty Balm. I enclose 10c for packing and mailing. (Print plainly in pencil.)
Name ....
Address ....

ALWAYS the same Wonderful Quality

PARTICULAR hostesses take pride in serving Lakeside Tiny Peas and Tiny Stringless Beans. They are distinctive in quality, flavor and appearance. Always sure to please. Ask your grocer for them.

CHARLES L. VAN DYKE & CO.
208 N. Wabash St. Chicago
Distributor

Lakeside Brand

For Dancing, Tennis, Golf, etc., let this Powder be your guide for foot comfort. The Antiseptic, Healing powder to shake into your shoes.

Sold everywhere.

ALLEN'S FOOT=EASE

AMUSEMENTS

AUDITORIUM
LAST 3 DAYS
LAST 2 PERFORMANCES NEXT SUNDAY, MAY 15
OLD IRONSIDES
2:30—TWICE DAILY—8:30
SUNDAY MATINEE at 3
EVES.—Best Seats, $1.50. Others $1.00, 75c, 50c. MATS.—Best Seats $1.00 others, 75c, 50c.

RESERVED SEATS NOW ON SALE FOR 4 WEEKS ONLY
PARAMOUNT'S THRILLING NEW SUPER-PICTURE
The ROUGH RIDERS
A ROMANCE OF SAN JUAN HILL
BEGINNING NEXT TUES. EVE. MAY 17 at 8:20 P.M.
TWICE DAILY THEREAFTER 2:30 & 8:30
EVES. BEST SEATS $1.50 (NONE HIGHER) OTHERS $1.00 75c 50c
MATS. BEST SEATS $1.00 (NONE HIGHER) OTHERS 75c & 50c
BUY SEATS IN ADVANCE FOR BEST LOCATIONS

America's Most Beautiful Theater Restaurant
Chez Pierre By the Lake
Ontario St. and Fairbanks Ct.
PIERRE NUYTTENS Presents
"THE GONDOLIERS"
DINING & DANCING
FROM 6 P. M. TO 3 A. M.
No Cover Charge to Dinner Guests Arriving Before 9 P. M. for the Entire Evening. Except Saturday.

ILLINOIS Evenings at 8:15 Mat. Tomor., 2:15
A. L. Erlanger & Harry J. Powers, Mgrs.
CHARLES DILLINGHAM Presents
Marilyn Miller "Sunny" with JACK DONAHUE and CLIFTON WEBB
GOOD SEATS FOR ALL PERFORMANCES AT BOX OFFICE

PLAYHOUSE TONIGHT, 8:30 $2.00 MAT. SAT.
LIMITLESS LAUGHTER!
Louis Mann Clara Lipman
and their certified comedians in
THAT FRENCH LADY
or, AMERICANS ALL

Riverview Western, Belmont, Clybourn Aves. and Roscoe Bd.
Yes! We Are Ready! Come and See sights beautiful beyond description.
OPEN NOW MORN NOON NIGHT
A TRIUMPHAL OPENING WINS AND CHICAGO OBEYS THE CALL

PALACE Rand. at La Salle 2:15—8:15 Daily Ph. State 6977-8-9
Orpheum Circuit Vaudeville
A Sensational Bill
FANNIE WARD—WILL FYFFE
JOE LAURIE, Jr.—CLARA KIMBALL YOUNG—Other Great Features
Next Week: Lou Tellegen in New Playlet. Winnie Lightner in Songs. Dr. Rockwell—Quack! Quack!

RUNNING RACES
A-U-R-O-R-A
35—DAYS' RACING—35
Special Trains, C., B. & Q. and C., A. & E. Electric. C., B. & Q. at 12:13 and 12:45; 3 Trains Sat. C., A. & E. at 11, 12 and 1; Spec. 12:40. R. T. Tickets $1.50. RACES START 2:15. ADMISSION TO ALL, $1.50, Tax Included. MON. AND FRI., ALL LADIES FREE

GLICKMAN'S Blue Island, Roosevelt Rd. Phone Haymarket 6381
Now Playing—The Great Jewish Artist
LEON BLANK
and His New York Cast, in
THE BROKEN HOME

AMUSEMENTS

EVANSTON MUSIC FESTIVAL
Northwestern University Gymnasium
Prominent Artists appear at each Concert
MONDAY, May 23, at 8:15 P. M.—"Elijah," Mendelssohn. Soloists: Louise Loring, Doris Doe, Paul Althous, Horace Stevens. Chorus 600 singers.
TUESDAY, May 24, at 8:15 P. M.—Miscellaneous Program. Soloists: Edward Johnson, Tenor; Mischa Levitzki, Pianist.
THURSDAY, May 26, at 8:15 P. M.—First Half, Miscellaneous Program. Soloist, Florence Austral. Second Half, "A Sea Symphony," Vaughan Williams. Soloists: Florence Austral, Horace Stevens. Chorus 600 singers.
SATURDAY AFTERNOON, May 28, at 2:15 P. M.—Children's Matinee. Chorus 1,500 singers. Soloist: Sophie Braslau, contralto.
SATURDAY, May 28, at 8:15 P. M.—Miscellaneous Program. Soloists: Anna Case, soprano; Lawrence Tibbett, baritone. Chorus 600 singers.
Chicago Symphony Orchestra, All Concerts
Tickets at 1580 Sherman Ave., Evanston. Phones University 40 and 58, and Briargate 4200, no toll. For convenience of Chicago patrons orders may be left at The Cable Company, Jackson and Wabash Avenue. Phone Harrison 1644.
PRICES—$3.50, $3, $2, $1.50, $1

CLUB BAGDAD
COTTAGE GROVE AVENUE AT 64TH
ANNOUNCES THE FIRST CHICAGO APPEARANCE OF
FRANK TINNEY
GREATEST MUSICAL COMEDY STAR
BEGINNING MONDAY, MAY 16TH
WITH
ERNIE YOUNG'S "BAGDAD FOLLIES"
4 Shows Nightly—6:30, 9:30, 11:30 & 1:30
NOW PLAYING
REGULAR "BAGDAD FOLLIES" NIGHTLY
ONLY 20 MINUTES FROM LOOP
For Reservations Phone Dorchester 2255-6688
DAVE WOLF, MGR.

A. H. WOODS' ADELPHI MAT. SATURDAY
Amy Leslie Says: "Greatest Melodrama in 40 Years"
'Tenth Avenue'
Sensational Drama of N. Y. Underworld
William BOYD Edna HIBBARD Louis CALHERN
"Oh! What a Cast!"—Ashton Stevens

ERLANGER MAT. SAT.
Engagement Extended
The funniest musical show in town
"TWINKLE TWINKLE"
Joe E. Brown Ona Munson
ALAN EDWARDS

Great Northern POP. MAT. SAT.
Tonight, 50c to $2.50
THE STUDENT PRINCE
ILSE MARVENGA De WOLF HOPPER JAS. LIDDY
CAST OF 100 INCLUDING
MALE STUDENT CHORUS

ONLY THREE MORE TIMES
Last Matinee Tomor.
Helen Hayes
with Kenneth MacKenna
in 'What Every Woman Knows'
4 COHANS Don't Delay

CORT Eves. & Sat. Mat., 50c to $2.50 Ex. Sat. Eve., $3. Wed. Mat. $2 Cent. 0019
THE LITTLE SPITFIRE
CHICAGO'S JOY SHOW
CLEAN and FUNNY

GREATER COMISKEY PARK
Baseball Palace of the World
35TH ST. AND SHIELDS AVE.
GAME TODAY AT 3 P. M.
White Sox vs. Washington
Seats on Sale at THE HUB
State and Jackson Sts.—Ladies' Day.

GOODMAN ALL SEATS $1.50
Lake Front at Monroe
Wed., Thur., Fri. & Sat. Eves.—Fri. & SAT. Mats.
SHAKESPEARE'S "AS YOU LIKE IT"
With Alexandra Carlisle and Whitford Kane

AMUSEMENTS

APOLLO TONIGHT
POSITIVELY LAST WEEK!
AL JOLSON
Matinee Tomorrow Only
—LAST TIME—
SATURDAY NIGHT!

—ALL THIS WEEK—
Out-Door Life and MOTOR BOAT SHOW —See This— Vacation Mart
COLISEUM
Tells You Quickly What to Do Where to Go What to Use On Your Vacation
50c ADMISSION
SHOW OPENS 12 M. to 10:30 P. M.

STUDEBAKER SEATS NOW
SUNDAY NIGHT—FIRST TIME
R. H. Burnside Presents a New Play
FALSE FACES
THESE NOTABLE PLAYERS ASSURE A GREAT PERFORMANCE
CHAS. RICHMAN, LEO DONNELLY, FRED'K BURTON, Catherine WILLARD, ROBT. W. CRAIG
A. G. ANDREWS, HELEN BAXTER, DALLAS WELFORD, Louise MACKINTOSH, CARLETON MACY
EVES. $1 TO $3; MAT. WED. $1 TO $2
MAT. SAT. $1 TO $2.50. SEATS NOW

BLACKSTONE NIGHTLY 8:25 MAT. TOMOR.
A. L. Erlanger and Harry J. Powers, Mgrs.
"Richard Bennett is immense in the part of 'THE BARKER' and the play is something fresh, pungent, salty, human, believable and immensely effective as 'theater.'"
—Frederick Donaghey, Tribune.

JONES, LINICK & SCHAEFER
RIALTO 11 to 11—Vodvil Photoplay
Most Talked-Of Girl in the World
"PEACHES" BROWNING
In Person—Only Stage Appearance
AL. H. WILSON—Other Star Acts
On the Screen—First Showing
"Wedding Bells" RAYMOND GRIFFITH

SELWYN —TONIGHT, 8:30— SAT. MAT. ONLY, 2:30
THE BEST PLAY IN THE CITY
THE NOOSE
ASK ANYONE WHO HAS SEEN IT

OLYMPIC Pop. Matinee Saturday
World's Greatest Comedienne
MITZI "THE MADCAP"
DON'T MISS MITZI!

BERTHA OTT ANNOUNCES
SUNDAY at 3:30 THE PLAYHOUSE
CONCERT
La Chorale Francaise
CHARLES LAGOURGUE Conductor
HANS HESS Cellist, assisting artist

MAJESTIC MONROE AT STATE
12 NOON—CONTINUOUS—11 P. M.
Everything Big but the Prices
8 VAUDEVILLE ACTS & 'MOVIES'
Next Week—Bathing Beauty Contest
Cash Prizes—Enter Now!

Ideal Woman Is One with a Heart, a Head and a Smile

BY DORIS BLAKE.

"I want a woman with a heart, a head and a smile." Thus one college man presented his taste, in response to a questionnaire on the subject of college boys' ideals in regard to women.

And that answer, we think, should get the monogrammed loving cup—with the girl thrown in.

Could you think up a better one? I doubt if there is a better description of the ideal girl in existance than "the girl with a heart, a head and a smile." Endow any young woman with these cardinal joys and if she does not make of marriage a notable achievement you can reckon she got no help whatever from the other side. But, with a head, she probably would never find herself married to a man unworthy of her heart and her smile. That's one of the great values of this perfect combination in a woman—a heart, a head and a smile.

A woman who is all heart is apt to make mistakes in her relations with men. She may become, if she is not careful, a cloying, foolishly sacrificing person. In love one can surfeit. One can give more than is wanted. A wise woman of the world observed that the clever woman is she who knows enough not to give a man more than he wants.

A woman who is all head may run a home with the skill of an efficiency expert. She may be able to make a dollar stretch to its tethermost limit. She may be able to build a substantial savings account out of what another woman wastes on unnecessary things—but who, in the name of joyful companionship—wants to be married to a machine?

Margaret Culkin Banning did a clever short story not long ago on the woman whose head was so busy operating for the good of the household that her heart came nearly being dried up. She called it "The Watched Pot." Her husband envied his partner's companionship with a wife who didn't care if the pot did boil over so long as they had each other. It turned out happily when the wife realized that you have to give a husband and a home more than a head, no matter how worthy its operations.

The perfect balance is a large heart, a good head, and a smile thrown in for good measure. With a woman who tallies to the description, no bachelor need talk about the gamble of marriage. He has a safe bet—providing he comes equipped, himself, with the identical qualities—a heart, a head, and a smile.

DORIS BLAKE ANSWERS

To Make Friends.

"Dear Miss Blake: My girl chum and I are of the same disposition, fond of the same things, etc. We neither pet, smoke, or drink, yet we are good sports and not bad to look at. Nevertheless, fellows don't seem to be attracted to us. Please tell us what to do. BLONDIE AND BROWNIE."

Are you waiting for the boys to come to you, girls? Remember, to make friends you must be friendly and show an interest in others and the things they are doing. Such interest invites friendship.

Fabric Contrast Is Feature of New Coats

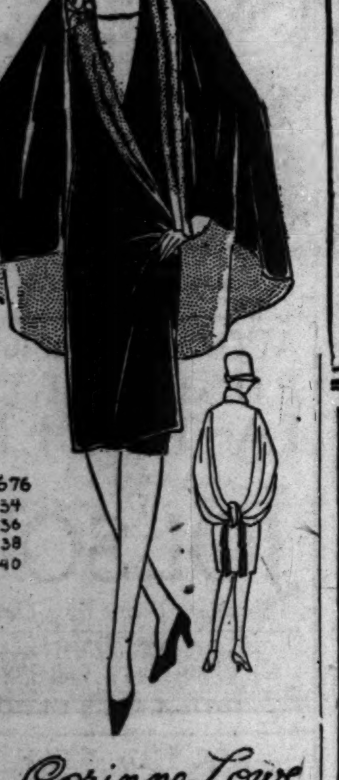

5676
34
36
38
40

by Corinne Lowe

NEW YORK.—[Special Correspondence.]—Does this knot make a cape? The answer is, yes. Attach an enormously wide scarf to the shoulders of your coat, knot the ends in the back, let the scarf fall free in front and what have you but cape coat?

What a charming wrap it is, too! Simple enough for the street, but, thanks to its cape lines and its finishing touches, quite elegant enough for the smartest day time occasion. This model follows one of Callot's graceful suggestions. It is executed in black satin and sponsors a scarf collar of rose, crêpe de chine and, dropping from the knot in the back, two long tassels of black silk. Note that the body of the coat is sleeveless.

Another delightful summer wrap for dressy occasions is of fine black cashmere with spiral insets of black corded silk. These are so placed as to hint a raised waist line in front. This fact, together with an irregularly shaped collar of broadtail which stands high in the back and spreads out like two wide revers in front, gives the coat a subtle fascination—something of empire lines combined with a neck treatment reminiscent of an Elizabethan ruff.

This idea of using two fabrics for the formal coat is decidedly stressed, at present. One black satin coat with collar of mole uses belt and inserts of black faille. A black kasha coat of straight line uses, just below the hips, curving insets of satin, and a black woolen wrap is banded on each side at the bottom and in the back just below the collar with black cloth. Both these coats sponsor narrow shawl collars of ermine—a rapidly rising favorite both for afternoon and evening coats of tailored line.

SPECIAL PATTERNS by May Manton

Order Corinne Lowe Designs by marking a circle, on picture, around the number, and another circle around the size, of each pattern wanted.

Tear out and inclose entire picture with 25 cents for each number. Send (with your full address) to: THE DAILY TRIBUNE MAY MANTON FASHION BUREAU, CHICAGO TRIBUNE, 247 PARK AVENUE, NEW YORK CITY.

Moths First Attack Grease Spots

Moth holes

Grease and Soil attract Moths, and when you find moth holes in your clothes, you can be almost certain they were first Grease Spots. So be sure you remove all Grease Spots before putting your clothes away—pay particular attention to the edges of collars and cuffs. Go over your furniture upholstery, carpets, rugs, draperies, etc., because they too are likely to be damaged by moths, even though they are in daily use.

Grease Spots breed disease germs.

CARBONA Cleaning Fluid. REMOVES GREASE SPOTS Without Injury to Fabric or Color. 20-30-60c & $1 Size Bottles at all Drug Stores.

If Nu-dex fails to clean your rugs and carpets perfectly your dealer will refund the full purchase price. That's the guarantee that backs this time and money saver.

A fifty-cent can of Nu-dex will thoroughly clean two good size rugs in thirty minutes. Get one today from your local store, the household department of the big store, or 'phone Nu-dex Products Company, Buckingham 7805.

Nu-dex THE WONDER-WORKING RUG-CLEANER

OFFICIAL WEATHER FORECAST.

The official forecast for today and tomorrow and yesterday's table of records follow:

Indiana—Increasing cloudiness and warmer Friday, with showers by night; Saturday probably fair, with moderate temperature.

Wisconsin—Showers Friday; warmer in extreme southeast portion; Saturday fair, with moderate temperature.

Lower Michigan—Showers Friday or Friday night; Saturday probably fair; moderate temperature.

Upper Michigan—Rain Friday; Saturday partly cloudy and cooler.

Ohio—Partly cloudy and warmer Friday; Saturday showers.

Missouri—Showers Friday; Saturday fair; moderate temperature.

Place of observation. State of weather. May 12, 1927, 7 p. m. Central time.	Direction of wind	Temp. 7 p. m.	Highest today	Lowest last night	Precipitation 24 hours
Eastern states—					
Albany, cloudy	N.W.	54	60	52	...
Atlanta, cloudy	N.W.	64	70	48	...
Boston, cloudy	N.E.	44	70	56	...
Buffalo, rain	S.W.	44	46	42	.02
Charleston, cloudy	N.W.	70	78	60	.01
New York, cloudy	N.W.	58	66	50	.04
Oswego, cloudy	W.	46	46	42	.01
Parkersburg, cloudy	S.W.	50	52	48	.12
Philadelphia, cloudy	N.W.	62	66	56	.02
Pittsburgh, cloudy	W.	48	54	46	.02
Raleigh, clear	N.W.	60	68	54	...
Washington, cloudy	N.W.	56	62	54	.01
Gulf states—					
Abilene, cloudy	N.E.	56	62	60	.64
Amarillo, clear	S.	64	66	50	.06
Brownsville, clear	S.E.	80	86	78	...
El Paso, clear	N.W.	86	88	58	...
Fort Worth, rain	S.E.	58	58	56	.42
Galveston, rain	N.E.	66	80	74	2.08
Jacksonville, clear	N.	74	80	66	...
Miami, clear	S.E.	80	84	74	...
Mobile, cloudy	N.W.	70	78	58	...
Montgomery, cloudy	W.	72	78	54	...
New Orleans, cloudy	N.E.	66	76	62	.16
San Antonio, rain	N.E.	58	74	70	.10
Shreveport, cloudy	E.	58	60	58	.35
Tampa, cloudy	N.W.	78	88	74	...
Vicksburg, cloudy	S.E.	60	66	56	.02
East central states—					
Alpena, clear	S.E.	52	58	44	...
Cairo, cloudy	S.	66	68	50	...
Chicago, clear	S.E.	49	54	45	...
Cincinnati, cloudy	S.W.	52	56	44	.02
Cleveland, cloudy	W.	50	50	44	...
Detroit, cloudy	W.	52	52	42	.02
Escanaba, clear	S.	50	58	36	...
Evansville, clear	S.W.	60	68	48	...
Fort Wayne, cloudy	W.	54	56	40	...
Grand Haven, clear	S.W.	44	50	40	...
Grand Rapids, clear	W.	52	58	40	...
Green Bay, clear	S.	58	62	36	...
Indianapolis, clear	S.W.	58	60	44	...
Madison, clear	W.	62	64	42	...
Memphis, cloudy	S.W.	68	72	52	...
Milwaukee, clear	S.E.	50	54	42	...
Nashville, cloudy	N.W.	66	68	48	...
Peoria, clear	W.	60	66	42	...
Sault Ste. Marie, clear	W.	50	56	36	...
Springfield, Ill., clear	W.	62	66	44	...
West central states—					
Bismarck, clear	N.W.	64	68	42	...
Charles City, clear	S.	64	70	36	...
Concordia, rain	S.W.	70	76	46	...
Davenport, cloudy	W.	64	66	42	...
Des Moines, cloudy	S.W.	66	70	38	...
Devils Lake, cloudy	N.W.	56	70	46	.06
Dodge City, clear	W.	72	78	52	...
Dubuque, cloudy	S.	62	66	42	...
Duluth, rain	N.W.	58	68	34	...
Huron, cloudy	S.W.	64	72	42	.02
Kansas City, clear	S.E.	68	70	48	...
Keokuk, cloudy	W.	64	68	40	...
Little Rock, cloudy	S.	68	74	52	...
Moorhead, cloudy	N.W.	68	74	42	.01
North Platte, clear	N.	68	76	46	...
Oklahoma City, cloudy	S.	74	78	54	...
Omaha, cloudy	S.E.	66	70	44	...
Rapid City, clear	N.W.	64	66	46	.04
Sioux City, cloudy	S.E.	64	68	44	...
St. Louis, clear	N.	64	68	44	...
Minneapolis, rain	N.W.	56	72	42	.06
Springfield, Mo., clear	W.	70	74	52	...
Wichita, cloudy	S.	70	74	54	...
Williston, cloudy	N.W.	64	68	44	...
Mountain states—					
Boise, cloudy	N.	68	70	46	...
Cheyenne, cloudy	N.W.	60	62	40	...
Denver, clear	N.W.	68	70	46	...
Havre, clear	W.	66	68	44	...
Helena, cloudy	S.W.	60	62	48	...
Lander, cloudy	N.	62	64	36	...
Miles City, clear	W.	66	68	46	...
Phoenix, clear	N.	96	98	56	...
Pueblo, clear	E.	74	76	48	...
Salt Lake City, clear	N.W.	66	68	46	...
Yellowstone Pk., cloudy	S.	50	54	38	...
Santa Fe, clear	N.	70	70	46	...
Pacific states—					
Fresno, clear	N.W.	88	88	54	...
Los Angeles, clear	S.W.	82	84	54	...
Portland, Ore., cloudy	N.W.	68	68	54	.06
San Diego, clear	N.W.	76	76	54	...
San Francisco, clear	W.	68	78	54	...
Seattle, Wash., cloudy	S.W.	58	58	48	.02
Spokane, cloudy	S.W.	66	68	50	...
Walla Walla, cloudy	N.E.	70	72	54	.02
Canadian—					
Battleford, cloudy	W.	56	62	..	.24
Calgary, rain	N.	50	62	34	...
Edmonton, clear	N.W.	56	58	32	.06
Minnedosa, cloudy	S.E.	50	66	40	.20
Montreal, cloudy	N.W.	52	52	46	...
Quebec, cloudy	N.E.	42	46	38	.04
Qu' Appelle, cloudy	N.W.	48	64	38	.08
The Pas, cloudy	N.E.	34	36	20	...
Toronto, cloudy	W.	52	52	44	...
White River, clear	W.	52	68	24	...
Winnipeg, rain	S.W.	56	72	46	.01

INDEX TO CLASSIFIED ADVERTISEMENTS.

Page.
Arts and Antiques ... 38
Auction Sales ... 33
Automobiles—
Gasoline ... 39
Trucks ... 39
Wanted ... 39
Accessories and Repairing ... 39
Loans ... 39
Credits ... 39
Trucks to Rent and Wanted ... 39
Barter and Exchange ... 34
Bicycles and Motorcycles ... 39
Billiards and Bowling ... 33
Board and Lodging ... 35
Board and Room Wanted ... 35
Boats, Yachts, etc ... 38
Books and Magazines ... 33
Building Material ... 38
Business Chances ... 38
Business Chances Wanted ... 38
Business Service ... 39
Business Personals ... 34
Cameras and Optical Goods ... 38
Castoff Clothing ... 33
Cemeteries ... 23
Clothing, Furs, etc ... 33
Club and Assn. Memberships ... 34
Dancing Schools ... 38
Death Notices ... 23
Dogs, Birds, Poultry, etc ... 34
Dressmaking and Millinery ... 34
Financial ... 34
Florists ... 23
Garages ... 39
Help Wanted—Male ... 32, 33
Help Wanted—Female ... 33, 34
Home Workers' Service ... 32
Horses, Harness, and Wagons ... 34
Hotels ... 35
Household Goods ... 38
Household Goods Wanted ... 38
Instruction ... 33
Jewelry, Watches, etc ... 34
Land Information ... 38
Leaseholds ... 38
Legal Notices ... 34
Light and Heavy Manufacturing ... 33
Loans—Personal Property ... 38
Lost and Found ... 34
Machinery and Tools ... 33
Mortgages ... 32
Motorcycles and Bicycles ... 39
Monuments ... 23
Musical and Dramatic ... 39
Musical Instruments ... 38
Office Devices ... 34
Parcel Post and Express ... 36
Patents, Patent Attorneys ... 38
Personal ... 34
Plumbing, Heating, Fixtures ... 34
Printing Machinery and Supplies ... 38
Real Estate—
Central ... 36
Apartments ... 36, 37
Business Property ... 37
Houses ... 37
Vacant ... 37
Manufacturing Property ... 37
Oak Park, Austin ... 37
Suburban ... 37
Calumet District ... 37
Acre Property ... 37
Other Cities ... 37
Resorts ... 37, 38
Farm Lands ... 38
Wanted ... 38
For Exchange ... 38
Loans ... 38
Radios and Supplies ... 33
Roommates ... 35
Room and Board Wanted ... 35
Safes ... 36
Situations Wanted ... 32
Steamship Lines ... 32
Stocks and Bonds ... 38
Store and Office Fixtures ... 36
To Rent—
Rooms ... 34
Houses ... 35
Resorts ... 35
Apartments ... 35, 36
Stores ... 36
Office and Shops ... 36
Manufacturing Property ... 36
Floors and Lofts ... 36
Buildings ... 36
Tents, Awnings, etc ... 33
Trade Schools ... 33, 34
Typewriters and Supplies ... 34
Undertakers ... 23
Vacuum Cleaners and Cleaning ... 33
Wanted—To Rent ... 35, 36

MORTGAGES.

10% PER ANNUM.

Short term maturities from 1 to 36 mos. from Serial Gold Trust Notes and Bonds. Denominations to suit your needs. This desirable form of investment is based on high grade improved income producing Chicago property. Write for booklet, "How to Get a Net Income of 10% Per Annum." MIDLAND MORTGAGE COMPANY, First National Bank Bldg. Randolph 1740.

FOR SALE—7% INT., 10% DISCOUNT, high grade 1st mortgage, $15,000, 2 yrs. No brokers. O. S. Stutsman & Co., 550 First National Bank Bldg. State 4751.

FOR SALE—2D MTGE., $14,500, PAYABLE $145 a month, balance in 35 months, discount 15%. Tel. Crawford 3313.

FOR SALE—$2,000 FORECLOSURE MORTGAGE, 25% discount; valuation 100%. Call West 1210.

SMALL 1ST AND 2D MTGS. FOR SALE; none over $15,000; liberal discount. WILLIAMS, Oakland 4117.

EARN 9% ON YOUR INVESTMENTS. CALL or write Reliance Realty Mtg. Co., 38 S. Dearborn-st.

STEAMSHIP LINES.

TICKETS TO ALL COUNTRIES IN EUROPE. J. S. LOWITZ, 318 S. Dearborn.

SITUATIONS WANTED—MALE.

Bookkeepers and Clerks.

SITUATION WTD—AS EXPERT BOOKKEEPER; rapid calculator; So. Water-st. experience. Address B 77, Tribune.

SITUATION WTD—BKKPR. AND GEN. OFF. man, age 27, efficient and dependable; refs.; mod. sal. Address C 250, Tribune.

SITUATION WTD—BKKPR., GEN. OFF.; 8 yrs.' exp.; A1 ref. Address C 421, Tribune.

SITUATION WTD—BKPR., PART TIME; A1 ser.; best ref. Address B 343, Tribune.

Accountants and Auditors.

SITUATION WTD—BKKPR.-ACT., 15 YRS.' exp. gen'l led., p. and l., financial stmts.; competent and reliable; cap. to take full chge. Age 35; refs. Address A 53, Tribune.

SITUATION WTD—PERM., AGE 27, 6½ years exp.; costs, prod., pay roll, gen. office. Address C 238, Tribune.

SITUATION WTD—AUDITS, PT. TIME bkpg., etc.; reas. Address C 415, Tribune.

SITUATION WTD—SMALL SETS KEPT, auditing; reas. Gurrie. State 3350.

Executives and Managers.

Accountant-Office Manager.

Age 41, married; 20 yrs. exp.; 15 yrs. one corp.; 10 yrs. chief acct. in charge of large dept.; excellent references; not above doing detail work; will accept any responsible office position with growing company and take chance of growing along. Address C 240, Tribune.

SALES EXECUTIVE.

Thirty-two years old, married, Amer. born; broad experience all phases salesmanship, sales promotion, sales executive; good in details; aggressive; welcome responsibility; prefer locate in West; references. Address C 275, Tribune.

Mana'r Ladies' Ready Wear

Thoroughly experienced, desires position manager either ready wear specialty store or department; understands merchandising advertising, selling, etc. Address B 381, Tribune.

YOUNG HOTEL MAN.

Young and with exceptional experience, desires permanent connection; confidential; interview desired. Address C 385, Tribune.

SITUATION WTD—MARRIED MAN, 31, 15 yrs.' exp., electric service and repair; also sales exp. Address B 246, Tribune.

SITUATION WTD — CORRESPONDENT, part or whole time; 15 yrs. exp. office, executive mfg. Address B 226, Tribune.

SITUATION WTD — RAILROAD TRAFFIC manager would change to industrial connection. Address G S 509, Tribune.

Boys.

SITUATION WTD—BUS BOY OR DRUG clerk; age 18; col.; neat. Diversey 3060. W. BELL.

Salesmen, Solicitors, Etc.

SITUATION WTD—SALESMAN, 13 YRS. exp., in selling, buying household, hdwe., crockery, glassware, furniture; age 32 yrs.; married; A1 ref. Address B 286, Tribune.

SITUATION WTD—YOUNG MAN, FORMERLY connected with large New York public utility company desires to sell for stock and bond house on straight commission basis. Address B 300, Tribune.

SITUATION WTD—MARRIED, 38, WITH 15 yrs. exp., 6 yrs. present place; day work desired. Address B 523, Tribune.

Professions and Trades.

MECHANICAL ENGINEER.

Connection with good concern; high grade special machinery, tools, etc. Address B 354, Tribune.

SURVEYOR JOB WANTED.

Arch. student wants job with surveyor during summer. Address C 417, Tribune.

SITUATION WTD—ELECTRICAL DRAFTSMAN, experienced on power switchboard, wiring diagram, power and substation layout. Address B 367, Tribune.

SITUATION WTD—YOUNG CHEMIST; OILS, fats, margarine, soaps. Address C 295, Tribune.

SITUATION WTD—EXPERT IN WOOD lines as interior, carpentry, details, stock bills, etc. Address C 468, Tribune.

SITUATION WTD—TAKE CHARGE CLEANING and laundry agency; exp. alterations, tailor dresses. Sunny. 3412.

SITUATION WTD — COMPOSING ROOM foreman; experienced, efficient. Open shop. Address B 126, Tribune.

SITUATION WTD—COMPOSITOR, EXP. CTY. 48 hrs. J. E. EVERTS. Bittersweet 6886.

SITUATION WTD—MECH. DRAFTSMAN; 8 yrs. exp. Address B 373, Tribune.

Farm and Garden Help.

SITUATION WTD—GARDENER, GERMAN-Am., cap., reliable, exp. all branch gardening; lg. priv. pl., summer resort or inst.; ref. H. P. 1603 or address B 243, Tribune.

SITUATION WTD—EXP. YOUNG MARRIED couple wants work on farm or country home. Address A 254, Tribune.

SITUATION WTD—BY PROF. GARDENER; ref. E. F. MILLER, 811 S. State-st.

House Servants.

SITUATION WTD—JAP. CPL., MAN A1 cook, Cauc. maid; bachlr. or sm. fam.; city or out.; dr. car; ref. Address B 519, Tribune.

SITUATION WTD—FILIPINO; EXP. FAM. cook; best ref. Address C 405, Tribune.

SITUATION WTD—FILIPINO, HSWK., PRI. fam.; can drive car. Monroe 2956.

SITUATION WTD—FILIPINO, EXP. HSWK.; small family. Address B 492, Tribune.

Clubs, Hotels, and Restaurants.

SITUATION WTD—COL. COOK, CITY OR country. YOUNG, 4532 Cottage Grove.

Coachmen, Teamsters, Chauffeurs.

SITUATION WTD—CHAUFFEUR, SCAND., single, mid. aged; 14 yrs.' exp.; mech.; best city ref.; go anywhere. Address B 410, Tribune.

SITUATION WTD — PRIV. CHAUFFEUR, age 25, sngl., Danish; high grade cars; A1 ref. Hedegaard. Lincoln 2924.

SITUATION WTD—THOROLY EXP. CHAUFfeur, hsman.; except. ref. Longbch. 9459.

SITUATION WTD—PRIV. CHAUFFEUR, exp. all cars; A-1 refs. Dorch. 7647.

SITUATION WTD—CHAUFF., WHITE; AGE 42; married; 16 yrs.' exp. Bitt. 3144.

SITUATION WTD—TEAMSTER, 35, SGL., exp. coal or material. Kildare 1432.

SITUATION WTD—PRIV. CHAUF., COL., 8 yrs. exp.; exc. ref.; reli. Drex. 4855, aft. 5.

SITUATION WTD — CHAUF., TRUCK OR pri., 8 yrs. exp. white. Ford. Vic. 2060.

Janitors and Porters.

SITUATION WTD—BY MID. AGED MAN, tall and strong; exp. doorman, floorman, janitor; best refs. Harry, 1216 N. State.

SITUATION WTD—UNION JANITOR; 10 yrs.' exp. P. Buknas, 3144 S. Lowe-av.

SITUATION WTD—PORTER OR PRESSING shop work; best of refs. Drexel 4670.

Stenographers, Typists, Etc.

SITUATION WTD — SECRETARY-CORRESPONDENT, sales, etc.; age 30; well educated. Address B 336, Tribune.

Miscellaneous.

SITUATION WTD — COMPANION SECRETARY, experienced young man, capable of taking charge of all business and travel details; single; best refs. Address B 572, Tribune.

SITUATION WTD—RELIABLE YG. MAN 22 yrs., wants any kind of work mornings until 3 p. m. daily, 2 yrs.' clerical exp.; best references. Address B 242, Tribune.

SITUATION WTD—BY MAN 45 YEARS OLD, where honesty, reliability and trust is concerned. Address C 278, Tribune.

SITUATION WTD—STUDENT, 21; MORNING or aft.; some typing or other work. Address B 376, Tribune.

SITUATION WTD—YOUNG MAN, AGE 31, wants work at night; $30 per week. Phone Sweeney, Bittersweet 2500.

SITUATION WTD—YOUNG GERMAN, 3 yrs. in U. S. A., wishes pos. as tutor in pr. fam. Superior 7482.

SITUATION WTD—YNG. MAN, OUTDOOR wk.; tech. ed.; sal. Address B 375, Tribune.

SITUATION WTD—YG. MAN, 28, COLL. ed.; learn real est. Address A 163, Tribune.

SITUATION WTD—WATCHMAN; EXP.; 30 yrs.; exc. ref. J. R. SILLS, 1714 W. 56th.

SITUATION WTD—YNG. COL. MAN, ANY kind of work. Ph. Seeley 4814.

SITUATION WTD — HANDY MAN, COL. Work any kind. Englewood 2216.

Day and Contract Work.

SITUATION WTD—HANDY MAN; ELECT. light, carpenter wk., paper, painting, decorating, plumbing. Ph. Lafayette 6066.

SITUATION WTD—PAINTING AND DECO. 4 r. apt., $35.50. Hum. 8926. Lawn. 7273.

SITUATION WTD—PAINT, PAPER, DEC., 4 r. apt., $37.50; guar. Melvin, Rock 9869.

SITUATIONS WANTED—FEMALE.

Bookkeepers and Clerks.

SITUATION WTD—EXP. WOMAN BKKPR.-cashier, or take chg. of off. Manfield 0760, or address C 209, Tribune.

SITUATION WTD—ASST. BKPR., STENO.; exp.; well edu.; age 25; $25. Address C 329, Tribune.

SITUATION WTD—MIDDLE AGED WOMAN to handle small set; part time; 10 yrs.' exp.; mod. sal. Address F E 239, Tribune.

SITUATION WTD—BOOKKEEPER-STENO., exp. comp., off. detail. Key. 4628.

SITUATION WTD—ASST. BKKPR.-STENO., 5 yrs. exp. gen. office wk. Triangle 10103.

SITUATION WTD—BKPR.-CASHIER, 10 YS.' exp.; full chge. Address C 202, Tribune.

SITUATION WTD—BKPR., 12 YRS.' EXP. full chge., $35. Address B 276, Tribune.

Executives and Managers.

SITUATION WTD—EXECUTIVE, EXPERIENCED organization sales, every branch of office detail, excel. refs., pleasing personality, capable. Longbeach 7663.

Domestics and Cooks.

SITUATION WTD—WORK OF ANY KIND by reliable colored woman. Drexel 2506.

SITUATION WTD—MOTHER'S HELP, MAID, washing; stay nights; refs. Douglas 9427.

SITUATION WTD—COOK IN SMALL TEA room. Address C 342, Tribune.

SITUATION WTD—COL. GIRL UPSTAIRS wk., sew., gen. hswk.; city, sub. Drex. 6904.

SITUATION WTD—GEN. HSWK., CITY OR sub.; whole, half days; col. Ken. 2632.

SITUATION WTD—HOUSEWORK; WEEK, half days; ref. Atl. 3686.

SITUATION WTD—HOUSEWORK; ½ DAYS and Saturday; good ref.; col. Oak. 1903.

SITUATION WTD — COMPT. COL. COOK away for summer; refs. Ken. 8112.

SITUATION WTD—REL. COL., GD. COOK, hskpr., no wash.; Gentile pref. Atl. 4806.

SITUATION WTD—HSWK.; COOK, ALL OR ½ day; day work; $3.50. Ken. 0749.

SITUATION WTD—COL. WOMAN, HALF days, by week or bundle wash. Ken. 1825.

SITUATIONS WANTED—FEMALE.

Domestics and Cooks.

SITUATION WTD—NEAT COL. MAID, housework; days, week, half days; cook, laundress; refs. Vict. 0103.

SITUATION WTD—NEAT COL. MAID, GD. cook; gen. hswk.; willing worker; all or half days. Refs. Douglas 8907.

SITUATION WTD—MAID, COL., PART, full time; refs.; sub.; like children. Drex. 0682.

SITUATION WTD—KEEP HOUSE FOR CPL. empl. or day work; middle aged lady; room, board, reas. wages. Linc. 9589.

SITUATION WTD—COL.; HSWK., COOK OR laundry, half, whole days, $8, $12; home nights. Vict. 9342.

SITUATION WTD—COL. HOUSEWORK, half, whole days, $8, $12; do washing; home nights. Vict. 7496.

SITUATION WTD—EXP. COL. COOK, CITY sub.; refs. Ken. 5034.

SITUATION WTD—COL. MAID OR CARE children, half days. Drex. 4538.

SITUATION WTD—COL., MOTHER'S HELP, hswk., or plain cooking. Oak. 7296.

Clubs, Hotels, and Restaurants.

SITUATION WTD—COOK, PRI. FAM.; BEST city refs. Atl. 2364, from 9 to 6.

SITUATION WTD—GOOD COOK; WHITE; club, fraternity or institution. Doug. 2390.

SITUATION WTD—COOK, WHT., 15 YRS. exp. club, tear., fancy desserts. Fair. 5063.

Housekeepers and Caretakers.

SITUATION WTD—COMPT. WOM., WITH 11 yr. old daughter; fond of children; 6 yrs.' exp. in teaching and training fam. of 4 child.; no obj. to lvg. city. Address C 343, Tribune.

SITUATION WTD—LADY, REL., COMP., IN motherless home; bach's apt. or sm. rooming hse.; no objec. to sub. Linc. 5086.

SITUATION WTD—MID. AGE UNIN. WOM. worthy of trust, as hskpr. in rmg. hse. or sm. hotel; gd. ref. Address C 344, Tribune.

SITUATION WTD—RELIABLE WK. HSKPR. white; Gentile. Doug. 2390.

Dressmakers and Seamstresses.

SITUATION WTD—PLAIN SEWING OR helper to dressmkr. Address C 356, Tribune.

Nurses and Governesses.

SITUATION WTD—G'D PRACTICAL NURSE with hospital training desires position taking care of invalid or 1 child. Address C 203, Tribune.

SITUATION WTD—NURSE, 2 YRS. TRAINING, 8 yrs. exp., city refs.; inv. or eld.; any case, city, subs. Sunnyside 7857.

SITUATION WTD—GRAD. INF. NURSE, EX. city ref., wide exp. diet, train. bottle; moder. wag.; perm. Sunny. 2720, Rm. 204.

SITUATION WTD—BY GRAD. NURSE, CARE of child or invalid. Address A V 20, Tribune.

SITUATION WTD—PRAC., 2 YRS.' HOSP. tr.; invalid; willing; ref. Sunny. 3178.

SITUATION WTD — INF. NURSE, 12 YRS.' exp.; $30 wk. Address C 349, Tribune.

SITUATION WTD—BY EXP. PRAC. NURSE; invalid or elderly pref. Sheld. 7975.

SITUATION WTD—EXP. NURSE, STEADY pos.; day, wk.; reas. Rav. 7368, Apt. 4.

SITUATION WTD—EDUCATED PRACTICAL nurse; 6 yrs. one case. Stewart 9417.

Laundresses and Day Work.

SITUATION WTD—NEAT COL. MAID, DAYS, half days, by week; laundress, cleaning; refs. Vict. 7686.

SITUATION WTD—NEAT COL. WOMAN, cleaning, $3.50 day, carfare; laundry, $4, carfare; refs. Victory 0103.

SITUATION WTD—YOUNG, NEAT, EFFIcient col. laundress; best ref. Moh. 1140.

SITUATION WTD—CLEANING OR LAUNdress; resp., col.; exp. refs. Doug. 1587.

SITUATION WTD—LAUNDRESS, HOUSE cleaning by day. Drex. 0098.

SITUATION WTD—COL. LNDRY., CLEANing windows, woodwk.; $3.50. Mich. 0625.

SITUATION WTD—RELIABLE CLEANER; neat, white, North Side. Berkshire 0247.

Stenographers, Typists, Etc.

SITUATION WTD—EXPERT TYPIST, CApable of accurately typing most complicated forms of statements; 5 yrs.' public accounting experience; can furnish good references as to ability and character. Triangle 2934.

SITUATION WTD—A1 STENO.; 10 YRS.' exp.; rapid, accurate. Address B 111, Tribune.

SITUATION WTD—STENO., THOROUGHLY exp., 1st 2nd mtgs., legal docu., book, notary, n. side res. Address B 406, Tribune.

SITUATION WTD—HIGH GRADE STENO.-secy.; 8 yrs.' exp.; unusual abil. for details; pref. small growing org. R. P. 1632.

SITUATION WTD — HIGH GRADE STENO.-secy. desires responsible position; capable manager; refs. Address C 212, Tribune.

SITUATION WTD—EXPERIENCED STENO.-sec., age 26; pleasing personality. Address C 204, Tribune.

SITUATION WTD—STENO, GENL. OFF., 6 yrs.' exp; reliable; accurate; loop off. Normal 2968.

SITUATION WTD—STENO.-SECY., 10 YRS.' elec., ins., dict. op., gen. off. $30; reliable. Address C 381, Tribune.

SITUATION WTD—THOR. ACCT., STENO., sm. off., 12 yrs.' exp. Norm. 2424 or Har. 2529.

SITUATION WTD—EXP. SPANISH STENOGrapher, 21 yrs. old. 1621 W. Division-st. A. PALACIO.

SITUATION WTD—STENO.-SECY., 9 YRS.' exp. off. detail; knowl. bkkpg.; reliable, accurate. Kranz, Lake View 9515, Apt. 7.

SITUATION WTD—A1 STENO.-SEC. WANTS part time work, 9-2. Know. French, Italian. Address C 305, Tribune.

SITUATION WTD—BKPR., STENO., 7 YRS.' exp. trial bal.; full chg. Address B 218, Tribune.

SITUATION WTD—TYPIST, GEN. OFF., 5 yrs.' exp.; temp. or perm. L. V. 4269.

SITUATION WTD—STENO., GEN. OFF., 4 yr. h. s. grad., 8 mos. exp., cap. Eng. 0856.

SITUATION WTD—A1 STENO., BKKPR. all off. wk., fine penman; $30. Well 9740.

SITUATION WTD—A1 STENO.-BKKPR., 6 yrs.' adv. pubg. tech. exp. Stewart 9494.

SITUATION WTD—SEC.-STENO., YRS.' EX. alert, prof.; take chge. Fair. 10587.

SITUATION WTD — A1 STENO., PART time wk. Crawford 2274 any time bef. 12.

SITUATION WTD—STENO., EXP., COMPEtent in off. det. Rog. Pk. 9311.

SITUATION WTD—FEMALE STENO. SOME exp.; knowl. bkkg. Tel. Boul. 0965.

SITUATION WTD — STENO.-SECY. OFF. det., cap. take chg. Address C 346, Tribune.

SITUATION WTD—SECY.-STENOG., 8 YRS. eng. exp.; efficient. Fairfax 8545.

SITUATION WTD—OFFICE WORK, TYPING, beginner; pref. N. S. Saginaw 5885.

Miscellaneous.

SITUATION WTD—HIGH CLASS APT. renting mgr. or club mgr.; also private estate, by intelligent, unincumbered woman; no obj. to leaving city; refs. Address C 339, Tribune.

SITUATION WTD—YOUNG WOMAN WITH ten years' experience teaching in state institution for feeble minded desires position in Chicago or suburbs. Address A 331, Tribune.

SITUATION WTD—LADY, AS TRAVELING companion or housekeeper in refined household. Address C 210, Tribune.

SITUATION WTD—NEAT COL. MAID, beauty parlor exp. Ken. 7163.

HOME WORKERS' SERVICES.

PIANO TUNING AND REPAIRING—EXPD. factory and music store Man. Hay. 4114.

WANTED—MALE HELP.

Stores and Offices.

A LOOP DEPT. STORE

HAS OPENINGS FOR THREE MEN. Also 3 other openings in Northwest stores in the city, as well as five other openings in 2 retail stores, one located on the South Side and one on the North Side. This is an opportunity for young men over 21 of good family, who are in earnest and wish to learn salesmanship. Earnings during training period about $40 per week. For application apply 10 a. m. or 2 p. m. sharp. Room 1418. 5 S. Wabash.

ACCOUNTANT—WITH PUBLIC AND PREFerably hotel experience; must be willing to leave Chicago permanently if necessary; only applicants giving details of experience, education, marital status and salary expected will be considered. Address C 272, Tribune.

BANK MESSENGER — ABOUT 20 YEARS old. Aetna State Bank, 2375 Lincoln-av.

BOY—FOR GROCERY DELIVERY; HONEST and reliable. International truck. 9106 Prospect-av.

CLERK—YOUNG MAN UNDER 30; WITH experience in meat packing business preferably; branch office of large packer. Reply must give full details of experience and telephone number. Address J E 404, Tribune.

CORRESPONDENT

in sales department of large custom tailoring firm; must write a good business letter and be able to meet the trade; good opportunity for right man. Give full details in letter. Address H B 561, Tribune.

FURNITURE SALESMEN.

Thoroughly experienced men for steady positions with reliable concern. Apply SPIEGEL'S STORES, 115 S. WABASH, 4TH FLOOR.

JUNIOR CLERK — SOME EXPERIENCE bookkeeping; salary $120 a month; large corp.; loop; give age and experience first letter. Address J H 501, Tribune.

LEDGER CLERK—NORTHWEST SIDE PREferred. Address H B 560, Tribune.

Man—Young—$1 Per Hour.

Evening work; must be employed or attending school. Rm. 1120, 137 S. La Salle. MR. ALSHAN.

MAN — UNDER 40, NIGHT CLERICAL work; neat appearing; good at telephone; salary $25; North Side resident. Address J O 327, Tribune.

MAN—YOUNG, TO HELP BOOKKEEPER IN lithographing concern. Write stating age, experience and salary expected. Address B 238, Tribune.

MAN—YOUNG; FOR RECEIVING ROOM IN ladies' ready to wear. Must have A1 references. Apply MR. ROSE, 230 S. Michigan.

SALARY AND COMMISSION.

Excellent proposition to the right man. Best store in Gary. See W. P. DANIELS, United Plumbing & Hardware, Gary, Ind.

SHIPPING CLERK—MUST BE EXPERIenced packer. Steady position. State salary expected, age, experience and references. Address G S 138, Tribune.

SKIP TRACER AND SPECIAL COLLECTOR.

Middle age, gentile, husky, with courage and tact, to stand their ground and produce; give your record, salary to commence. Address G S 118, Tribune.

WANTED—MALE HELP.

Stores and Offices.

SPECIALTY SALESMEN.

EVENING WORK FOR SUMMER. Grocery, candy, clothing and other specialty salesmen can clean up big money on new idea for evening work at White City. CALL EVENINGS, 7 P. M. TO 9 P. M. SEE MR. BEEDE, 1048 W. 79TH-ST.

TIMEKEEPER—PROGRESSIVE GROWING concern on West Side has opening for chief timekeeper. Must be 28 to 35 years of age and have had 3 years' experience in compiling pay rolls, labor distribution, vouchers, tool order costs and labor statistics. Must be thoroughly familiar with piece work, rate handling, time cards, wage receipts and other forms, procedures and checks required in safeguarding pay rolls. This is a good opportunity for a capable man who is willing to start at a reasonable salary. State fully experience, references and salary wanted. Address J G 262, Tribune.

TIRE SALESMAN—EXP. TIRE SALESMAN who has had previous exp. selling tires in a retail store. Apply before 12 noon, 64 E. 14th-st.

YOUNG MAN

with some secretarial and clerical experience for position in traffic dept.; splendid opportunity for advancement. When replying state experience, age and salary expected. Address J J 463, Tribune.

YOUNG MEN 17-20 YEARS.

Several neat appearing, bright, ambitious young men, grammar school graduates or better, to learn the banking business. Permanent employment with excellent future. Address G N 577, Tribune.

YOUNG MAN—WITH SALES ABILITY, CApable of employing help for newly organized business. IDEAL HOSIERY, 220 S. State.

Executives and Managers.

PARTS MANAGER.

Splendid opportunity for men with executive ability for future overseas assignments. Must have had charge of Parts Depot at automobile factory, branch, or for large distributor. Accustomed to parts buying, storing, recording, pricing and merchandising to dealers' organizations.

Advancement and inducement attractive.

Correspondence confidential.

No interviews.

GENERAL MOTORS EXPORT CORPORATION, General Motors building, Detroit, Mich., Box "A."

CHAIN DRUG STORE MANAGER WANTED.

We are looking for men with successful records in managing chain drug stores for position as managers of Economical Drug Stores. Positions offer splendid opportunities for personal remuneration and the opportunity to advance into an executive position in this rapidly growing chain. Applicants must have a well grounded [illegible]

ECONOMICAL DRUG CO., 710 W. Jackson-blvd. Haymarket 4827.

$100 WEEKLY SALARY (Plus Commissions)

[illegible]

A MAN BETWEEN 35 AND 40.

[illegible]

A $10,000 Sales Manager.

[illegible]

A SALES MANAGER

[illegible]

ASSISTANT TO EXECUTIVE

[illegible]

REAL ESTATE SUBDIVISION MANAGER.

[illegible]

ASSISTANT TO EXECUTIVE

[illegible]

Boys—Office and Factory.

BOYS.

[illegible]

OFFICE BOY,

[illegible]

Professions and Trades.

Architectural Draftsman, Experienced in Estimating,

[illegible]

ARTIST.

[illegible]

Automatic Screw Machine

[illegible]

Salesmen, Solicitors, Etc.

A REAL SALESMAN

[illegible]

A YOUNG MAN.

[illegible]

WANTED—MALE HELP.

Professions and Trades.

CHEMIST ASSISTANT.

[illegible]

CUTTER AND GRADER.

[illegible]

DESIGNER.

[illegible]

ESTIMATOR.

[illegible]

FINISHER.

[illegible]

Folder Operator—Bookbinder.

[illegible]

Machinist for All Around work. Apply 1744 S. Ogden.

MECHANICAL DETAILERS.

[illegible]

MAN WANTED.

[illegible]

PHOTOGRAPHER.

[illegible]

PLUMBING ESTIMATOR.

[illegible]

PRESSMEN—CYLINDER.

[illegible]

American Colortype Co.,

PRESSMEN

[illegible]

SHOWCARD WRITER.

[illegible]

TAILORING FOREMAN.

[illegible]

TOOL AND DIE MAKER.

[illegible]

TOOLMAKER.

[illegible]

UPHOLSTERERS.

[illegible]

WOOD STICKER.

[illegible]

PHARMACIST.

[illegible]

Salesmen, Solicitors, Etc.

A STRAIGHT SALARY $50 A WEEK, AND QUICK PROMOTION TO A FIRST CITY SALESMAN

[illegible]

FRANK DE LUGACH,

A BUSINESS BUILDER.

[illegible]

A MAN WANTED

[illegible]

A SALESMAN'S LUCK

[illegible]

A WONDERFUL OPENING FOR 2 SALESMEN

[illegible]

THE HOOVER CO.

A Serious Minded Man

[illegible]

Able Advertising Salesman

[illegible]

Aladdin with His Lamp Was a "Piker"

[illegible]

ALL YEAR POSITION.

[illegible]

AN OPENING NOW FOR AMBITIOUS MEN

[illegible]

Fred'k H. Bartlett Realty Co. (Not Inc.) Chicago's Largest Real Estate Operators, 6th Floor, 69 W. Washington.

AN OPPORTUNITY.

[illegible]

ARE YOU A SALESMAN OR DO YOU WANT TO BE ONE?

[illegible]

MR. JOHN F. KELLY, ROOM 829, MORRISON HOTEL.

ARE YOU TIRED OF ANSWERING ADS?

[illegible]

AT ONCE—10 MEN

[illegible]

ATTENTION, SOUTH SIDE SALESMEN.

[illegible]

AUTO SALESMEN.

[illegible]

WANTED—MALE HELP.

Salesmen, Solicitors, Etc.

ATTEND CHICAGO'S BEST AND MOST PRACTICAL SCHOOL OF REAL ESTATE SALESMANSHIP.

Our school is enjoying a large and enthusiastic attendance. Those who enroll now will have a chance to hear interesting and instructive lectures on:

TITLES, ABSTRACTS, LAND ECONOMICS, PRACTICAL SELLING, ETC.

Classes: TUESDAY and FRIDAY, 7:45 P. M.

This training is absolutely free. At the completion of the course you may become one of our salesmen, full or part time. Apply any time of the day or evening.

SCHOOL AUDITORIUM, 1009 N. STATE-ST.

KRENN & DATO, INC., Exclusive Agent for Mrs. Rockefeller McCormick Properties. Main Office: 936 N. Michigan-av.

ATTENTION— REAL SALESMEN.

CAN YOU SELL property in a new close-in subdivision on the Illinois Central? CAN YOU SELL with hot leads qualified and fresh every morning? CAN YOU SELL where prices are considerably less than any other property in that neighborhood? Would high commissions and real active co-operation interest you? If so, see Mr. Sutherin, 1020 Otis Bldg., 10 S. La Salle-st., 9 to 2.

AUTOMOBILE SALESMAN.

Wanted—By large established South Side firm handling Hudson, Essex Motor Cars; liberal drawing account to men who are energetic; must be closers; only experienced men need apply; references required. MIDWAY CORP., 6044 Cottage Grove-av.

AUTOMOBILE SALESMEN.

We can use 2 exper. automobile salesmen to sell Oakland and Pontiac cars on the North Shore. Salary, comm., and bonus to men with a successful record. Mr. Montgomery, Lake Shore Auto Sales, 1016 Chicago-av., Evanston.

AUTOMOBILE SALESMEN.

Marmon distributor offers real opportunity for a good automobile salesman. Good compensation. See Mr. R. Smith, Sales Manager, 4660 Washington-blvd.

AUTOMOBILE SALESMAN.

Capable of earning $100 weekly or more. Must be experienced and know used cars from A to Z. See Mr. Leffert at 4422 N. Western-av., between 12 and 2.

AUTOMOBILE SALESMEN.

We want the best used car salesman in Chicago; right man can start right away. Apply Bird-Sykes' Used Car Dept., 2225 Michigan-av. See Mr. Barlow.

AUTOMOBILE SALESMEN

to sell a General Motors car. A money making opportunity to a good, intelligent worker. Floor days—100% co-operation. Ask for MR. ROCKABRAND, 3006 Lawrence-av.

AUTOMOBILE SALESMAN.

A1 used car man with at least 4 years experience; must come well recommended with a good record. Mr. Montgomery, Lake Shore Auto Sales, 1016 Chicago-av., Evanston.

AUTOMOBILE SALESMEN.

Two, to sell Oldsmobile; drawing account and commission; must be producers and have clean records. See MR. PETERS, 2401 S. Michigan.

AVERAGE $200 WEEKLY.

Cemetery lot leads; afternoon-evening work. Call before 12, Suite 1118, 159 N. State.

CHEVROLET SALESMEN.

If you are a real salesman willing to work and in a position to buy your own demonstrator upon a small down payment, we have a money making proposition to offer you; references. Call at 9:30 a. m. at 2234 S. Michigan-av.

COAL SALESMEN—RETAIL YARDS. LIBERAL comp. insures good income from start. Address H N 362, Tribune.

COMMONWEALTH EDISON COMPANY

wants a few capable men under 45 years to complete its permanent sales organization in the Chicago electric refrigeration field; men selected will be trained; liberal commission and best chances for advancement. See Mr. Schutze, Room 1035, 125 S. Clark-st.

CREW MANAGER

with crew or able to quickly get crew. Represent concrete prod. mfr. 43% overriding on salesmen's 23% commission. Salesmen receive guaranteed salary. J. D. JENSEN, Room 223, 105 N. Clark-st.

DIRECT SALESMEN—FOR NEW RADIO battery eliminator. Phone Mohawk 0508.

DRAWING ACCOUNT AND COMMISSION.

Experienced or inexperienced salesmen, for city work, for real position now open due to promotion. Only neat appearing and high class men need apply.

MR. LUTHER, Suite 310, 646 N. Michigan-blvd.

ENERGETIC SALESMEN.

Full or spare time, who are not afraid to work. Real money for workers. Suite 1107, 6 N. Michigan-av.

FIGURE THIS OUT, THEN LET'S TALK IT OVER.

You've got Sales Ability—how much is it paying you?

Proven Sales Ability pays from $10,000 to $25,000 a year in our business.

Figure it out for yourself: One average order a day pays $100 commission. We have men selling three orders a day—figure that out.

You can discount these results if you want to—we don't have to. We have the Proof.

Central Western territory is given you under contract, with enough potential prospects that will assure you of these earnings.

When you tell us about yourself we will tell you all you want to know about us.

When you can lay your sales ability against our opportunity you will awaken to the magnitude of what we have to offer you.

As this is a 50-50 split—your sales ability against our reputation and our resources—let's lay the cards on the table, and we will figure it out together.

Telephone MR. W. A. MAGUIRE, Superior 0855, or address H F 204, Tribune.

GARAGE SALESMEN—EXP.

None others need apply; highest com. paid. De Luxe Garage Builders, 6735 S. Halsted. Went. 2289.

GLOBE TEXTILE INC.

Will train 4 men for estab. terr.; $30 wk. to those that qualify. R. 910, 220 S. State.

GOOD SALESMEN.

Can you sell an all electric pop corn machine that is earning hundreds of druggists, confectioners, theaters and others $1,000 yearly and more? Sells at $287 on easy payments. Three sales a week means $163 for you and we pay commissions promptly. Some of our salesmen sell twenty machines or more a month. State territory desired. C. Champion & Co., Danville, Ill.

If You Live in HAMMOND OR WHITING

you can make from $14 per day up, introducing a new bank service for leading banks in Hammond and Whiting. We furnish leads and will teach you a wonderful business. Apply between 2 and 5 p. m. at 186 State-st., Room 5, Hammond, Ind., or at our Chicago Office, Room 621 Illinois Merchants Bank Building, any day before one o'clock.

MAKE $75 TO $100 WK.

See manager before 1 p. m., Room 710, 166 W. Jackson-blvd.

MAN—YOUNG, 21 TO 30 YEARS OLD, neat appearing, steady outside and inside radiola salesman. Advancement. Otto's Service, 199 Lake-st., River Forest.

WANTED—MALE HELP.

Salesmen, Solicitors, Etc.

ITALIAN, GREEK SALESMEN.

I am organizing a new department of Greek and Italian salesmen. I have the best deal in Chicago to offer you. Come in and get full particulars.

PETER ANDREWS, Manager, Rm. 1750, 332 S. Michigan-av.

MAN — AVAILABLE VALUABLE FRANCHISE to operate in Chicago patented service proven success and essential to every business. Wholesalers, retail stores, manufacturers, banks, oil stations, chain stores, etc. The man selected must be able to finance himself during period of establishment, six months or year depending upon his efforts. Thereafter renewals and new business will yield handsome pyramiding income. No initial investment, but surety bond necessary. Specialty sales experience desirable but courage and persistence essential. Furnish details of experience. Address B U 45, Tribune.

MAN WITH PERSONALITY.

SALARY AND COMMISSION.

High class house with 20 years' standing wants a successful salesman ambitious to make $5,000 to $10,000 a year. If you show production, quick promotion to sales manager. Call 10 to 5. LE MONN, 134 N. La Salle-st., Room 1514.

MAYTAG WASHERS.

Salesmen wanted. Apply 6109 South Park-av. or 2038 North-av.

MEN

to canvass and work with closers; good pay; steady work and promotion; prefer men with canvassing experience, but will teach right man. Ask for MR. DE WITT, Sewing Machine Department, 6th floor.

THE DAVIS COMPANY.

MEN—SELL THE X-RAY LINE BOOKKEEPing Systems and Custom Built Steel Office Equipment direct from manufacturer to user. The line with the least sales resistance. A few good territories open now. Want only men who can produce. Write today, stating your qualifications. Send photo if convenient. Lefebure Corporation, Cedar Rapids, Iowa.

MEN WHO WILL WORK

and who want to make money; no experience required; salary $30 a week, 4% commission and bonus. See Mr. Bartkus, Rm. 401, 111 W. Washington-st.

MEN — WHO HAVE HAD BUSINESS EXperience, or been in business for themselves, who would like to make big money, steady work, or retired business men who would like to put in a few hours a day. Address H A 147, Tribune.

MEN—STARTLING DISCOVERY. MOST NEEDED ARTICLE. $10 to $25 daily and up. 39 W. Adams, R.32.

MOTOR CLUB SALESMEN.

Several experienced membership salesmen wanted; only producers of proven ability need apply. Best straight commission proposition ever offered; live, unworked leads furnished; complete co-operation; excellent contracts, well indorsed. If you are looking for the best and can deliver, this is your opportunity. Suite 1444, 35 E. Wacker Drive.

New York Life Insurance Co.

has permanet opening for a high class salesman or one wishing to become such. See Mr. Mackay or Mr. Hanley, Room 510 Fisher Bldg., 343 S. Dearborn-st.

OPPORTUNITY.

Conscientious men of good education for positions as junior salesmen with White Sewing Machine Co. Interesting work and liberal compensation. Marketing a high class article. Apply in person only at the following addresses: 4525 Broadway, 6541 Cottage Grove, 4350 W. Madison.

PAINT SALESMAN—EXPERIENCED SELLing direct. Wanting to connect with reliable manufacturer. THE CONTINENTAL PRODUCTS CO., Euclid, O.

PART TIME SALESMEN

Who want to make $35 to $75 a week for spare time work making appointments with prospects to see our high class property. Experiencel salesmen act as closers. Autos at your disposal. See MR. POLSON, 9 to 11 a. m. or 8 p. m. Friday. 1016 No. American Bldg.

PIANO SALESMAN.

Experienced piano salesman wanted to take charge of suburban territory near Chicago. Must be able to close own business. Aggressive, industrious. Plenty of grand and reproducing grand business. For such a man we have a splendid proposition in a wonderful field.

Address H M 585, Tribune.

PIANO SALESMAN

for wholesale work; must be well versed and acquainted with trade; good salary for man that can qualify. State age and experience. Address J C 402, Tribune.

POSITIONS FOR WORKERS. SALES WORK ONLY. $45 TO $65, $75 TO $100 WEEKLY EARNINGS.

Depends upon your ability to sell and stamina as a worker. It does not mean that you have to have had sales experience either. Experience is only a factor of a quicker participation in larger earnings sooner. We will train the inexperienced and improve the ability of the experienced.

Our sales propositions are not made to your order or particular liking. They may not strike your fancy. Should the demands on you require an income of $50 to $100 weekly, ours will meet this need.

Boiled down to case facts: If you want money, and are willing to work, come in and have an honest talk with us. Ask for Mr. Tarbell, Room 1200, Tower Bldg., 6 N. Michigan-av.

REAL ESTATE SALESMEN.

If you are a worker, if you will follow the leads I furnish, you can earn $75 to $150 per week right from the start. I have a unique proposition that will appeal to you; also special extra pay if you own a car. Let me explain my proposition to you. See me personally. MR. GOLD, Room 308, 35 N. Dearborn-st.

REPRESENTATIVE.

Chicago representative for established, reliable line of card and pool tables. Commission basis. Give references and full information first letter. THE E. T. BURROWES COMPANY, Portland, Me.

SALES ESTIMATOR.

For a man capable of estimating and selling improvement work, there is a real opportunity to connect with a clean, well financed organization. This ad has not appeared before. Give telephone number. Address J C 365, Tribune.

SALESPEOPLE SALARY AND COMMISSION $30 PER WEEK and Liberal Commission.

Choicest North Shore properties and Niles Center district. This is a legitimate offer with no strings to it. See J. L. MITCHELL, Sales Director,

CHARLES E. BATES & CO., 134 N. La Salle-st., Suite 1514.

SALESMAN—OUR PROPOSITION IS GOOD for $6,000 yearly. Nearby excl. terr. after local tests. Nothing to sell or carry. Exp. unnec. R. 312, 218 S. Wabash.

SALESMEN—HIGH GRADE, GENTILE SPEcialty, to sell exceptionally fine value lamps and shades. Good territory open. Commission basis. Address H A 564, Tribune.

SALESMEN—WITH AUTO PREF., CALL ON factories, welders, garages, foundries, sheet metal shops, etc.; new fast selling; $47 money saver. Rm. 601, 20 E. Jackson-blvd.

SALESMEN—EXPERIENCED AUTOMOBILE men to sell Falcon Knight. Drawing account and attractive commission. T. H. PRITCHARD, 2435 S. Michigan.

SALESMEN—10, EXPD., CALLING ON REtail druggists. Call Friday afternoon or Saturday morning. HOPPE & SON, 81 E. Madison-st.

SALESMEN—CAN USE 6 TO CALL ON REtail grocery trade; established line; leads furnished. Call in person, 2527 Homer-st., Friday 8 a. m.

SALESMEN—4, FOR IMMEDIATE EMPLOYment, 65c per hr. and plenty of overtime; must be neat and have fair education. Rm. 514, 506 S. Wabash, today.

SALESMEN—DRAWING ACCOUNT WITH comm.; exp., house to house; season starting. Chgo. Granitine Mfg. Co., 3617 Wall-st.

SALESMEN—REAL ESTATE; NORTH AUStin district; give full particulars. Address P D 167, Tribune.

SALESMEN — EXPERIENCED, TO CALL on retail merchants. Apply before 10:30 a. m. Arthur Mfg. Co., 2949 W. Van Buren.

SALESMEN—TO SELL ELECTRIC REFRIGerators. Champion Sales Co., 7614 Cottage Grove-av.

SALESMEN — WE HAVE OPENINGS FOR 5 Catholic men with ability to become salesmen. O'BRIEN, 180 N. Wabash, 8th floor.

SALESMAN—EXPERIENCED, TO CALL ON heating contractors. Address J G 231, Tribune.

SALESMEN—6, HIGH GRADE, TO SELL Willys-Knight and Whippet cars. Old established firm. 958 Diversey.

SALESMAN—CALLING ON OIL COMPANies to handle well made line of equipment. Address J L 554, Tribune.

SALESMAN — VARNISH, NORTH SIDE; commission basis; established trade. Address G A 411, Tribune.

WANTED—MALE HELP.

Salesmen, Solicitors, Etc.

SALESMEN—

We want a man from 25 to 35 years of age who desires a pleasant, profitable, and permanent selling connection.

The job is selling high class office equipment direct to all kinds of business concerns. A knowledge of bookkeeping and experience in office procedure in bank or commercial institution is quite essential. Experience in selling is desirable but not absolutely necessary.

The man we employ must have the determination, good appearance, and personality to fit into our sales organization. His character will be investigated and passed on by a surety company.

If you have above qualifications, apply in own handwriting to Baker-Vawter Company, 30 S. Wells-st., Chicago, Ill., giving business experience, address, and phone number, after which a personal interview may be arranged.

SALESMEN.

THE REMINGTON TYPEWRITER CO.

is increasing its selling personnel. To men between ages 25 to 35, possessing clean record, good health, energy and ambitions, this is an opportunity for a permanent and lucrative connection on a salary and commission basis. Unless you are in a position to enter into an agreement to remain in our employ for not less than 2 years do not apply. These positions call for work in Chicago. M. E. ROBERTS, 7 W. Madison-st., 2d floor.

SALESMEN—3 MEN BETWEEN THE AGES of 25 and 35; selling experience not necessary; will train and pay you while training. This affords an exceptional opportunity to represent a large, well advertised manufacturer in Chicago.

This is not a get rich quick scheme. You will probably earn $40 to $50 for the first 60 days.

672 N. Section of Wrigley Bldg.

SALESMAN—SPECIALTY.

We are in business 90 years; an item selling at $45, enjoys an insistent noncompetitive demand. This involves direct specialization and requires high grade bonded salesmen; state age, education, and experience; give your address and telephone number. Also how much you usually earn selling; married men preferred; house to house canvassers not wanted. Electrical Era.

ADDRESS J P 116, TRIBUNE.

SALESMAN — HIGH CLASS, SOUTHERN furniture factory making line of davenport, console and end tables desires representative in this territory. Do not apply unless you have established trade. Can be carried with dining room, living room or bedroom line; territory will be protected. Advise territory covered. Each application treated with confidence; commission basis. Box 611, Lynchburg, Va.

SALESMAN.

DRAWING ACCOUNT AND COMMISSION.

Will call only on written answers to our advertisements which thoroughly explain our business. We are selling jr. mtg. bonds paying the investor 9% per annum, interest being paid them monthly. We want an experienced stock or bond man.

Apply Rm. 615, 1st National Bank Bldg.

SALESMEN—ARE YOU INTERESTED IN steady employment, where you can make immediate earnings? We are a well financed direct to the consumer organization; expansion program now on; can use several salesmen and crew managers with cars; experience in our line not necessary. For particulars call at C. F. Adams Company, 325 W. Monroe-st., 2d floor.

SALESMEN—WE WANT TWO HIGH GRADE salesmen to close oil burner sales, experienced in selling mechanical products to better class home owners; must be capable and willing to absorb complete course in home heating; leads will be furnished and advertising and sales assistance provided to help close orders. Write for interview. A. Walter, 1108 E. 47th-st.

SALESMEN.

Old reliable concern enlarging sales organization; men between ages of 25 and 35, with good sales record, desiring to make a permanent connection, we offer you, providing you work, results that will double your present earnings; must have car. Suite 407, 208 N. Wells-st.

SALESMAN.

With stock experience to sell a proposition of unusual possibilities. Some of our men are making better than $200 per week. Leads and co-operation furnished. 1205 Kesner Bldg., 5 N. Wabash.

SALESMEN—OLD ESTABLISHED CORPORAtion manufacturing line of staple specialties, paying liberal salary, commission and bonus, also expenses, has vacancies for 4 high class experienced traveling salesmen, 28 to 50; if you can qualify see B. J. Johansen, Sherman Hotel.

SALESMAN—AN EXPERIENCED; TO REPresent a line of jacquard towels and bath mats for a large manufacturer for Chicago and other large towns in the vicinity. No objections to a salesman handling a nonconflicting line. MARION MFG. CO., 1001 Chestnut-st., Philadelphia, Pa.

SALESMEN WHO KNOW.

Owing to expansion of our sales force we have exceptional opening for men who appreciate high remuneration and quick advance to executive position. Central 1715.

SALESMEN

with truck or financially able to buy a truck to sell quality food and candy through automatic vending machines on established route. 2855 N. Halsted.

SALESMAN—TO SELL NATURE'S RIVAL brassieres for small towns, Iowa and Ill.; no objections to side line; commission basis only; no cash advance; territory partially developed. Nature's Rival Co., 1700 Irving Park-blvd.

SALESMEN — EXPERIENCED ON CEMEtery lots. None others need apply. Excellent frameup with wonderful banking connections. Highest commission. Out of town. Address B U 7, Tribune.

SALESMEN.

5 live wire house to house men; guaranteed salary and com. Apply Room 1123 Morrison Hotel, 9-1.

SALESMEN — EXCELLENT OPPORTUNITY for exp. wholesale grocery salesmen; sell retail trade on telephone; all communications will be held strictly confidential. Address B 154, Tribune.

SECURITY SALESMEN AND SALES MANAGER.

The National Wimsett Co. is building a sales force to distribute its securities. There are 120 institutions now operating under this system and between them they loan over fifty million dollars a year and have a combined capital of fifteen million dollars.

If you are satisfied to sell securities of merit and you are looking for a chance to develop with a permanent organization, then come in and let us talk it over. If you have no desire for permanency and want the big commission deals and to remain a floater then we can't use you.

See Mr. Dale at 9:45 and 1:45 "only" in Room 406 Tower Bldg., 6 N. Michigan-av.

SPECIALTY SALESMEN—TO CALL ON drug and conf. trade; big money. Paloma Co., 3155 Wentworth-av.

STOCK MEN.

Dandy deal open only to those who have sold in Chicago in the past 12 mos. Call mornings, Suite 1118, 159 N. State.

TELEPHONE SALESMEN.

FULL AND PART TIME.

Gentiles; exper.; good conversationalists. SALARY AND COMMISSION. Mr. St. Peter, 1514, 134 N. La Salle-st.

THREE YOUNG MEN.

A Cleveland manufacturer has openings for three young men of neat appearance to join the Chicago branch. Young men living at home and who are desirous of entering the sales field will be given every opportunity. Special training and cars furnished. Must be satisfied with $35 weekly at the start. Apply

KENNEDY DISTRIBUTING CO., 6th floor, 215 N. Michigan-av.

WE WANT ONLY MEN WHO WANT TO MAKE BIG MONEY.

Unusual opportunity for live wire salesmen. MEN WHO ARE NOT AFRAID OF WORK CAN MAKE $75 TO $200 PER week. Sells on sight. We will show you how. Every housewife wants it. Not real estate, insurance or electrical appliances. Call between 10 a. m. and 4 p. m.

NATIONAL UTILITIES ASSOCIATION. Room 807, 326 W. Madison-st.

WHAT DO YOU WANT?

$50 TO $100 A WEEK.

A job with one of the five leading firms in the business?

A real future?

Training in one of the best paying businesses in Chicago. MR. ROSENFELDER, 29 S. La Salle-st., Room 616.

25 SALARIED POSITIONS

with a bonus for production and a high rate of commission are offered to ambitious men and women who are anxious to make a permanent connection with a real live organization whose properties are in Wilmette, Ill., on the North Shore electric line with a station adjoining the property.

We are at present organizing a new sales unit, where you will be furnished with every co-operation, including automobiles with chauffeurs, and real live qualified leads.

If you can qualify for this position NOW is the time to get in on the ground floor. We can show you that all of our sales people are making money.

Apply to Sales Manager, Suite 337 Conway Bldg., 111 W. Washington-st.

WANTED—MALE HELP.

Salesmen, Solicitors, Etc.

$56 PER WEEK.

If you can not make more than that with us, you are no salesman. Ninety per cent of our people sold yesterday. Come and get the facts, not sales talk. You will like my deal. See me personally.

JOHANESEN, 35 N. DEARBORN-ST. ROOM 301.

Agents.

AGENTS—CAN USE 2 GD. MEN, MARRIED, between 27 and 40 preferred. National Life and Accident Ins. Co., 13 E. Garfield-blvd., 2d floor.

SUPERKLEEN POLISH SELLS AND REpeats; healty percentage paid to agents. Send for samples and particulars. Super Polish Mfg. Co., 1304 Washington-blvd.

Miscellaneous.

50 MEN WANTED!

A SALARY OF $30 A WEEK IF YOU QUALIFY JUST FOR YOUR SPARE TIME. NO EXPERIENCE NECESSARY.

No matter what you are doing now—whether you work in a factory, at a trade, in a store or office, and you are ambitious to make a little extra money, do not fail to take advantage of this golden opportunity—one which does not often present itself. This is unusual. It will give you an opportunity to make extra money for an automobile or a summer vacation; or if you desire to make a desirable, permanent connection. We want no floaters or drifters.

Only men over 25, who have a sincere desire to obtain the better things in life and who are willing and anxious to work hard for them will be considered. Every applicant must be able to give good references and should have $100 in the bank before he will be considered for one of these positions. If you believe you qualify, do not fail to come to our office Friday evening, April 13, 1927, at 8 p. m.

R. 715 Lake-Michigan Bldg., 180 N. Michigan-av.

A FREE SERVICE. PROF. MICHAEL LEWIS, Character Analyst.

WHAT CAN YOU DO BEST? WHERE DO YOU FIT IN?

A character analysis will solve many problems for you. Why certain work or studies come hard. What mental powers make you worry, timid, impulsive, practical, theoretical, initiative, inventive. Are you for detail or initiative? You can know without being asked one question.

FREE OF CHARGE.

He will talk to you personally and describe you and your latent powers and how to use them. He is considered by many scholars without an equal.

Prof. Lewis has been engaged by some of the largest corporations in the United States. 23 years' experience as an analyst and teacher. Those selected by Prof. Lewis will be given a position with a large Chicago corporation.

HOURS, 10 TO 2 P. M. Rm. 318 Burnham Bldg., 160 N. La Salle-st.

SALARY AND COMMISSION

We will pay a salary and commission to neat appearing men to call on people and book appointments. WE FURNISH LIVE LEADS DAILY; machines to take prospects out to the property; make and close your sales for you. Big money to the right people.

Call and See Mr. Jones, Director of Sales, Suite 402 H. O. Stone Bldg., 6 North Clark-st.

Men Who Will Work and Who Want to Make Money.

We manufacture and sell our own products. We do not care whether you have sold or not. Our business and selling can be mastered by the average man.

You are taught how to earn while learning $40 to $60 weekly. In 3 months you can be making $75-$100 a week. If you want work and money see MR. JONES, Room 202, 537 S. Dearborn-st.

MEN WITH CARS

to use spare time in our business. Flat rate per trip; no selling.

Call up to 8 p. m., Room 704, 134 N. La Salle.

NIGHT FOREMAN

for loop office bldg.; positively must have at least 5 years' exp. in loop office bldg. as foreman; none other will be considered. Give full experience, age, salary expected, and phone number in first letter. Address G S 510, Tribune.

MEN—DO YOU WANT TO BE IN THE REAL estate business for yourself without any money invested? You can make big money if you do. Free office rent, plenty of coöperation, auto furnished free. Investigate my profit sharing plan. Only high class men need answer. Address A T 390, Tribune.

INTERPRETERS.

The positions we have open in our foreign department require men who can speak at least 2 languages; must be between 21 and 35 years; good pay. Address M N 524 Tribune.

MEN.

3 live, aggressive men over 25, neat appearing; must be ambitious; salary $30 and commission to those who qualify. Apply between 10 and 2 p. m., Room 715, 180 N. Michigan.

MAN—YOUNG, 17 OR OVER, FOR ALL around work, in high class prtg. plant; must be industrious, intelligent and anxious to learn. Call 5:30 p. m. Fri. or 12:30 Sat. C. E. Falls Service Co., 310 S. Racine.

MAN AND WIFE

To work together evenings on special work; good pay; big commissions. Write for information. Address E D 273 Tribune.

MEN—SALARIED.

I want you for three evenings each week. Good pay. Write and I will call and explain. Address F O 201, Tribune.

MEN—4 VACANCIES; IMMEDIATE EMployment; must be neat appearing; ref. req. Inquire for Mr. McCarthy, R. 703, 20 E. Jackson.

MEN—SURVEILLANCE, UNDER COVER; mach., sheet met., warehse., facts. Give age, ph., ref. Address B 225, Tribune.

PORTERS—WHITE OR COLORED, FOR large garage; must be willing and not afraid of work. Address G A 413, Tribune.

MEN—$25 A WEEK OR MORE, AN OPPORtunity for energetic Gentile; must be reliable. R. 1164, 53 W. Jackson.

TAXICAB DRIVERS—NEED 20 GOOD MEN at once; experienced only. 20C a Mile Cab Co., 1624½ W. Madison-st., rear.

MAN—CHRISTIAN [PROTESTANT] COLlege graduate or teacher; 25-40; write fully. Address F F 486, Tribune.

COLLECTORS—EXP. ONLY; ESTAB. TERritory; small monthly accts. Realty bond req. Room 517, 108 N. Dearborn.

INSURANCE AND MAGAZINE COLLECTOR—Exp. only; no soc.; small monthly accts. Realty bond req. Room 519, 108 N. Dearborn.

MEN—WITH STEADY EMPLOYMENT RECord, to sell Fuller brushes. Room 311, 162 N. State.

MAN—YOUNG, OVER 18; PERMANENT POsition; experience unnecessary; good pay. Room 844, 127 N. Dearborn-st.

CAR OWNERS TO PUT UP OUR SIGNS; mechanics pfd. Mr. Sears, 1032 E. 55th-st.

MEN — NEAT APPEARING, FOR LIGHT work. Apply 115 E. Roosevelt-rd. Refs.

HOUSEMAN—JAPANESE PREFERRED; GD. cook; downstairs work. Ph. Winn. 783

MAN—YOUNG, COLORED, GENERAL HSWK. and serving table. 7216 Yale-av.

WANTED—MALE HELP.

Miscellaneous.

OTHER ADS

of similar wording are appearing in the Chicago newspapers. Other firms have copied this ad word for word. DO NOT BE MISLED, THEY HAVE NO CONNECTION WITH THIS FIRM, NOR IS THEIR METHOD SIMILAR.

WANTED! MEN!

Work during evenings. Free vacation this summer. All expenses paid, $35 per week minimum paid.

WHETHER EMPLOYED OR UNEMPLOYED, READ CAREFULLY AND INVESTIGATE. YOU CANNOT AFFORD TO PASS UP THE GREATEST OPPORTUNITY IN CHICAGO TODAY.

READ THESE FACTS CAREFULLY: $35 PER WEEK THE MINIMUM PAID for spare time work during the evenings and we will show you how to do this EXEREMELY SIMPLE work and make you understand thoroughly before you start. WORK WILL NOT CONFLICT WITH PRESENT EMPLOYMENT. NO SELLING. NO SCHOOLING. NO INSTRUCTION COURSES. These positions can be filled during the spare hours [during the evening] of mechanics, tradesmen, clerks, professional men and business men. ABSOLUTELY NO EXPERIENCE REQUIRED. Full time positions can be arranged for those unemployed and those desiring permanent work. FINANCIAL CO-OPERATION GIVEN. This is not "just another ad," but a responsible, well known Chicago firm offering real, dignified employment. Positions [part time or permanent] are extremely simple in pleasant surroundings and most congenial atmosphere. Do not confuse this ad with others of similar wording, for YOU WILL NOT BE ASKED TO SELL ANYTHING.

This is real; this is genuine. Every ambitious person in the city of Chicago would be anxious to procure this employment if he only knew the facts. You will EARN THE MOMENT YOU START work and we will make you understand and know you can do the work before we ask you to start and we will give you a 10 DAY VACATION WITH ALL EXPENSES PAID for 3 months' consistent work. YOU select your vacation site anywhere in the United States. WE PAY TRANSPORTATION AND ALL EXPENSES. Vacation starts June 1st.

Don't be misled and don't waste your time on "wild goose chases." This is an unusual opportunity. Come and get the facts. We prefer applicants to be white and over 25 years of age; every one will be given utmost consideration. This is not a chance, but a REAL OPPORTUNITY. This ad will appear until Friday evening only and none will be considered after Friday evening.

Apply Friday evening, May 13, at 8 o'clock. ROOM 1512 BLUM BLDG., 624 SO. MICHIGAN-AV. [next door to Blackstone Hotel].

NOTICE: Our business is becoming so heavy that we have decided to open a new department. Scores of new applicants have been given employment during the evenings, after business hours. THE MINIMUM REMUNERATION IS $35 PER WEEK. Many of our employes who are employed otherwise during the daytime have bought new cars and have opened new bank accounts as a result of this wonderful extra income opportunity. You can answer other ads any time, but this opportunity will not last long. Knowing how and why means EXTRA MONEY during the summer months. A BANK ACCOUNT AND A FREE VACATION. Shirkers, buck-passers and would-be smart alecks, stay away. REMEMBER THE TIME TO APPLY IS 8 O'CLOCK FRIDAY EVENING ONLY. Now, if you really desire to open a REAL BANK ACCOUNT and ENJOY A VACATION THIS SUMMER ABSOLUTELY FREE OF EXPENSES, DON'T MISS THIS! Do not answer this ad unless you are really sincere and anxious to earn an extra weekly income during the summer months. We will receive no applicants after 8 o'clock Friday evening, so make up your mind NOW to answer on time. REGARDLESS OF PRESENT EMPLOYMENT EVERY ONE WILL BE GIVEN FULLEST CONSIDERATION AT THE ABOVE TIME.

FACTORY WORKERS AND MECHANICS, MEN AND WOMEN.

Do you know that you can earn $25 to $45 per week during your spare time. Every man and woman should make $25 to $45 a week if he or she qualifies. This is not selling, and experience is not necessary. All you have to do is call Friday evening, bring your wife, husband, or friend with you. This chance is for 6 weeks only, so you must be here at 7 p. m. sharp, as our manager will be here to explain what to do. Only honest people need apply. Come early, as a big crowd will be on hand, and you may not be able to get in.

ROOM 1313, 105 W. MONROE-ST.

NEED A NUMBER OF MEN WITH AUTOMOBILES

for some evenings and part Sundays; position is steady and pays very well. Applicants must be reliable. Rm. 616, 29 S. La Salle-st.

GREEK SPEAKING MEN. SALARY AND COMMISSION.

Industrious men that will work. See Mr. Brotsos. 9 to 12 A. M. Room 319, Conway Building, 111 W. Washington-st.

GET SOMEWHERE.

WHY STAY IN A RUT?

Office men and other indoor workers; big money making outdoor positions open to men with or without experience as auto drivers. 73 W. Chicago-av., Room 8. 17 N. Crawford, Room 206. 57 E. 21st-st.

ONE GOOD MAN

who has the faculty of being trusted with matters of a confidential nature and willing to work hard for promtion. This man does not need to be a college man, nor one who gives orders. Write for confidential information. Address H F 203, Tribune.

A WELL DRESSED MAN.

Opening in an established firm for a man with personality initiative and ability, able to assume responsibility and assist me in my organization. See MR. MITCHELL, 134 N. La Salle, Suite 1514.

YOUNG MEN.

Can place 5 young men of neat appearance in permanent position. Expect to start at about $30 per week. R. 714, 36 S. State. MR. WOOD.

LABORERS.

I have work for you not of a laboring nature. Good pay. Three evenings a week. Write and I will call and explain. Address F E 202, Tribune.

MAN AND WIFE—WHITE; GOOD COOK; man to clean, work around place, take care of car, do some driving experience and references required; good wages. 812 First National Bank Bldg.

INDUSTRIOUS MAN.

Interesting work. Good compensation. See MR. PFAHL, 133 W. MADISON. SUITE 707.

5 MEN

over 26 years of age. Neat appearing and willing to work; salary and bonus. Room 1201, 332 S. Michigan-av.

MAN—YOUNG, FOR PLEASANT OUT-DOOR work; experience not necessary; good pay; position permanent; chance for advancement. Mr. Parsons, Rm. 1135, 508 S. Dearborn.

CLERK—FOR SPECIAL WORK; NOT CLERIcal; must be ambitious and willing to work; $35 per week. 208 W. Monroe-st., 3d Floor, between 9:30 and 12 m., MR. HENKEN.

WORKING PARTNER

to put in time and share profits; no investment required. Address H O 584 Tribune.

MEN—3 SOUTH SIDE MEN WHO ARE NOT afraid to work a few hours every evening where it is possible to make $30 to $75. Address K N 201, Tribune.

Employment Agencies.

HOTEL & RESTAURANTS.

CHEF; N. S.	$50
NIGHT COOK; N. S.	$35.10
WAITERS; CLUB, N. S.	OPEN

Chicago Business Counselors, R. 1042, 190 N. State-st.

CREDIT MAN..........$3,600

Knowl. of Latin and S. A. countries.	
ESTIMATOR, SASH AND DOOR	$200
BOOKKEEPER; LOOP	$140

OCCUPATIONAL, 20 W. Jackson-blvd. Rm. 1409.

OVERCHARGE CLAIM INVESTIGATORS and Interline Percentage Clerks. CHICAGO RAILWAY AGENCY, 220 Grand Central Sta., Harrison-Wells.

SALESMEN—ONLY experienced salesmen. Call before 1 p. m. SALESMEN'S SERVICE ASSOCIATION, Room 208, 309 S. La Salle.

BOYS	$14-18	RADIO SHIPP'G.	$30
Car washers	$30	Hotel help.	
Salesmen, Hour.		Salesmen, specialty.	

SHEPHERD'S, 5 S. Wabash, Room 1505.

CABINETMKR	80C	MACH. REPR.	70C
Boring mill	65c	Tool and die	$1
Band sawyer	70c	Mil. shaper	75c

ACME AGENCY, 22 N. Wells.

CLERKS AND BANK HELP SEE S. & A. SYSTEM, 440 S. Dearborn.

2D COOK, $100, R. B.; BUS BOY, HOTEL, $60; elevator man, handy man, hotel. JENSEN, 118 N. La Salle.

ALL KINDS OF JOBS. SMALLEST FEES. TRADERS' AGENCY, 300 S. La Salle-st., Room 101.

COOKS, HELPRS, KITCH. MEN, BUSBOYS, etc. HARP, 160 N. Wells, Room 217.

WANTED—MALE HELP.

Employment Agencies.

Foreign Sales Corres...$5,000

2 College Graduates

Young men, no exper. necessary, for development with natl. organization	$125
CREDIT AND COLLECTION CORRESPONDENT, wholesale firm	$150
TIMEKEEPER, take charge dept. 4 people, West Side mfg. firm	$130
ASSISTANT BOOKKEEPER, asst. ledgers, loop	$125
2 LEDGER CLERKS, loop firm	$110
TYPIST-CLERK, good at figures, lead into sales work, North	$115
STATISTICAL AND COST CLERK, mfg. firm in loop	$27.50
8 STENOGRAPHERS, all parts of city, with or without exper.	$100-$160
25 BOYS. We can place you immediately in good junior office positions	$60-$80

Technical.

CHEMIST, asphalt, and paint exper., practical, Ohio	$200
ORNAMENTAL IRON DRAFTSMAN, Ohio	$300
SALES EXECUTIVE, chemical exper.	$225
CHEMIST, thorough knowl. soaps; up to	$400
FOREMAN, sheet metal dept.; A1 man, exceptional oppor.	$300
A1 MECH. DESIGNER, steam shovels, etc.	$300

VISIT OUR WEST SIDE OFFICE, 9 S. KEDZIE-AV.

LOOP OFFICE, Suite 500, 110 S. Dearborn.

CONSOLIDATED AGENCIES.

"A. R. B." Openings Today.

Be sure you call today and get placed to go to work at once or on Monday, May 16th.

EDITORIAL WRITER, technical exp.	$325
AUTOMOBILE SPECIAL AGENT; travel Northern Illinois	Expenses and $300
SERVICE MANAGER; exp. on electrical motors and pumps; car furnished	$225
RAILRD. CLK.; local freight ofc. exp.	$150
STENOGRAPHER; verbatim dict. exp.	$160
CASHIER; stock and bond exp.; Prot.	$150
TIMEKEEPER-COST CLK.; h. s. edu.	$130
ACCTG. CLERK; some bkkpg. exp.; lp.	$125
CORRESPDT.; serv. dept.; elect. exp.	$110
CLERK; some real estate ofc. exp.	$100
3 STENOGRAPHERS, A1 fut.	$110-125-150
BEG. STENOGRAPHER; age 18-20	$80
2 TYPIST-BILLERS; age 21-25	$90-110
JR. SALESMAN, age 18-20	$80
25 OFFICE BOYS, age 17	$60-65

No registration fee or advance payment. CALL EARLY TODAY. OPEN AT 8 A. M.

American Railway Bureau, 11 SO. LA SALLE-ST. SUITE 1139.

YOUR JOB HERE!

AT ANY OF OUR OFFICES.

Tool and die	$1	Houseman	$65,r.b.
A1 machs.	80c	Janitors	$75,r.b.
Lathe machs.	85c	Wind. washers	$100,b.
Grinders	85c	Couple	$150,r.b.
Tool makers	$1	Locker room	$60,r.b.
Elect. welders	95c	Orderlies	$60,r.b.
Pol. and buffer	80c	Kitchen	$60,r.b.
Repair machs.	90c	Dishwashers	$25,b.
Punch press	60c	Waiters	$20,t.
Drill press	60c	Countermen	$28
Auto screw oprs.	80c	Bus boys	$20,b.
Hand screw	50-75c	2d cooks	$30
Mach. helpers	55c	Fry cooks	$150
Asst. shpg.	$25-30	Cook, 6 da.	$35
Stock clerks	$100	Cook, col.	$30
Factory	45c up	Porter, col.	$18-20,b.
Helpers	50c	Laundry	$25
Handymen	$25	Yng. men, no exp.	$22
Janitors	$125	Boys	$18-20
Craters	70c	Laborers	60c
Auto washers	$35		

LA SALLE AGENCY, 406 S. DEARBORN-ST.

WASHINGTON AGENCY, 179 W. WASHINGTON-ST.

MORRELL AGENCY, 100 N. LA SALLE-ST.

FRANKLIN AGENCY, 109 N. DEARBORN-ST.

5 HOUSEMEN	$ 90-$110
3 HOTEL CLKS.	125- 150
3 PORTERS, GERMAN	100
FLOORMAN, GARAGE	150
CAR WASHER	45

2 Lobby Porters, $90; Elev. Boys, op.; 2 Handy Men, $100; Lic. Eng., $125, R., B.; Butler, $100, M., & tips; Chef, $40-$50; Cooks, $25-$45, 4 Kitch. Men, $20-$25, M.; 2 Soda Disp., op.; 4 Porters, $18-$22, M.; 2 Waiters, $60, R. & B.; Bus Boys, $18-$20, M.; Dish Washers, $18-$20, M.; 3 Firmn., hosp., $55, R., B., L.; 4 Waiters, tux., $60, B. & T.; Order Pickers, $22; App. Boy, $15; Nut Cappers, $22; Trucker, 48c; Tool Grdr., op.; Asst. Ship. Clk., $30; Carp., hosp., $75, R., B.; Sch. Mch. Opr., 55-60c; Tinner, layout, 64c; Orn. Ir. Wrkr., $1; Eng. Relief, $30; Tool & Die, $1; Cab. Fin., out, 75c; Drill Press, op.; Duco Ptr., out, $200; Cab. Makers, 75c.

GLADER AGENCY, INC., 220 S. STATE-ST., RM. 1230. 4753 BROADWAY, RM. 788. Same positions either office.

OFFICE MANAGER, CR. & COLLECTION; experienced only along auto finance lines	$200-250
Asst. Credit Mgr., 24-27 yrs.; high grade concern; S. W. Side	$150
Collection Correspondent, who knows credit and resale; 21-24 yrs.	$130
Jr. Clerk, 18-20 yrs.; broker's office, La Salle-st.; A1 opport.	$87
Boy, 17-19 yrs., some high school educ., to start at bottom in bank	$75
Bank Tellers (3)	$110-$175
Salesman, paints exper.	$250
Sales, direct by mail exper.	$250
Draftsman, heating and vent.	$150
Draftsman, mech.	$175
Boys, to learn trade	$13-20

O'Shea Employment System, Suite 800 Lyon & Healy Bldg., 64 E. Jackson.

TECHNICAL POSITIONS.

NEW OPPORTUNITIES.

E. E. grad., pr. sta., const. exp.	$200
Tool and Die Designer	Open
Mech. draftsman ry cars	$175
Elec designer substations	$235
Analytical Chem., coml. lab. exp.	$150-$175
Designer sewage treatment plt.	Open
Supt. gravel washing plt., exp.	$250

THE ENGINEERING AGENCY, INC., NO ADVANCE PAYMENT, 35TH YEAR. 16TH FLR., 53 W. JACKSON, HARR. 4056.

ENGINEERS—LOWEST FEE.

Sales Engrs., Mech-Civil	Open
Chemists	$125-150
2 Detail Mech. Draft.	$190
Asst. Master Mech., local	$275
Heat and Vent. Drafts.	$275-300
Structural Drafts.	$220
Tool Designers	$200-225
Mech. Drafts., elec. motors	$175-195

Agency service to nonmembers. AM. ASSN. OF ENGRS.' EMPLOY., INC., 63 E. Adams, Room 600.

NOTICE!

Dishwashers, Chefs, Cooks, Pantry Men, Sandwich Men, Bus Boys, Kitchen Men, white or colored. Mr. Wade has a job for you. Special Fee, $5.

5 Hotel Clerks	$30	men	$100-135
15 Car washers	$30-35	5 Comb. Firmn.	$30-35
9 Auto Mechs.	$40-50	Polisher	$30
Shipping Clerk	$30	Packer	$25
9 Hotel House-			

CONSOLIDATED AGENCIES, ROOM 207. 4750 SHERIDAN-RD.

CLERK, R. R., $130.

Overcharge, frt. claims, station releases. Credit & Coll. Man, foreign accounts, $35-$40. Bkpr., full chge., accounts receivable, $35. Bkpr., full chge., $35-$40; 2 Stenos., $110; 2 Sales Corres., $175; 2 Stock Clks., auto. access., $25; 4 Jr. Clks., H. S. educ., $18-$20.

S-H-A-Y AGENCY, 14 W. WASHINGTON, NR. STATE.

INSPECTORS	80C	SHEET METAL	$35
Motor tester	S. d.	Labor foreman	$35
Patrolmen	$90, com.	Grinders, ext.	80c
Laborers	$30	Fireman, Loc. 464.	
Colored laborers	$20	Bolt maker	$32
Varnishers	75c	Cabinetmkrs	75c
Wood mch. oper.	75c	Tool and die	90c
Tinners	$33	Men, no exper.	$30

GARDEN CITY AGENCY, Room 406, 179 W. Washington-st.

REPAIR MACH.	$40	AUTO MECH.	$40
Blacksmith	65c	Shipping Clerk	$22
Tool and Die	$1	Timekeeper	$110
Lathe Hand	70c	S. O. Cook, 6 da.	$30
Print Shop	$20	Din. Cook, 6 da.	$150
Kitchen Help	$60rb	Nite Cook	$32.50
Steam Table	$75b	Page Boy	$65
Nite Cook	$85rm	Flunky	$60rb
Tray Boy	$60rb	Lrn. Cook	$70rb

BUSCH AGENCY, 184 W. WASHINGTON.

INTERLINE PERCENTAGE CLERK	$150		
Rate Clerk—All divisions	$150		
Stenographer—Railroad	$150		
Stenographer-Clerk	$125		
Burr. Adding	$90	Good Penman	$85
Clerk-Bkkpr.	$100	Boys	$60-$70

ASSOCIATED SERVICE, 715 Tacoma Bldg. 5 North La Salle.

COONEY-RYAN AGENCY.

Frmn., fur fin.	$2,500	Stk Clks.	$18-22
3 Jr Clks.	$75-$85	Boys, Boys	$60-$70
Bur Bkpr.	$115		

8TH FLOOR, 20 E. JACKSON. WAB. 7421.

BOYS, OFFICE	$15	H. S. GRAD.	$25
Mill mach. opr.	65c	2d cook	$30
Gridley	85c & P.W.	2 machinists	75c
Grinder casting	50c	Tool crib	50c
Inspector	Open	Lathe, tool	80c

TUTHILL EMPL. SERVICE, 112 N. La Salle.

JOBS FOR ALL.

Grinder Hand	75c	Brass Fur. Tender	90c
Polisher, Buffer	$1.10	Boxmaker	$30

EMPLOYMENT SERVICE BUREAU, 443 S. Dearborn-st. Room 800.

RUSSELL SERVICE.

Hotel Clerks, Chefs, Elevator, Bus Boys, Couple, hotels and country clubs. 134 N. La Salle, Suite 612. State 3191.

All Kinds of Garage Jobs.

8 Ford service mechanics. CHICAGO GARAGE OWNERS' EXCHANGE, 309 S. La Salle. Room 101.

TRADE SCHOOLS.

LEARN WATCHMAKING. ENROLL NOW. Be ready for good job by fall; day, eve. classes. Olson-Tillman Schools, 800 N. Clark.

HOTELS NEED TRAINED MEN—BIG PAY; learn at home. Write Lewis Hotel Training Schools, Desk 749, Washington, D. C.

LEARN AUTO WASHING, GREASING, SIMONIZING. GARAGE, 3811 W. LAKE.

TRADE SCHOOLS.

A JOB FOR YOU

PAYING $18 TO $40 A WEEK while training for BIG PAY JOB in: Electricity, Auto Mechanics, Radio, Broadcasting, Engineering, Ignition, Welding, House wiring, Battery trade, driving. NO ADVANCED EDUCATION OR EXPERIENCE REQUIRED. Practical instruction under actual shop conditions. Inquire today.

GREER COLLEGE, ELECTRICAL AND AUTO TRADES, 2020 S. WABASH-AV. PH. CALUMET 4600.

Learn Electricity Without Books or Lessons.

Few months training in great shops of COYNE on actual Electrical Machinery prepares you for big pay job. Day or evening school. FREE EMPLOYMENT service after graduation. You owe it to yourself to get the facts. Call any day or Monday, Wednesday or Friday evenings and see our shops. If you can't call, write or phone for big Free Book.

COYNE ELECTRICAL SCHOOL, 1312 W. Harrison-st. Ph. Monroe 6780.

LEARN DRAFTING

Big demand; easy to get jobs; clean, highly paid work; prepare in few months by our short cut methods; no experience required; spare time enough. Day or eve. Call, phone or write for 72 p. Blue Book—sent free.

CHICAGO TECH. COLLEGE, Dept. 460, 118 E. 26th-st. [nr. Mich.-av.].

BE A PLUMBER.

BIG PAY JOBS.

New construction work starting now. Learn this trade. Be ready for openings after short training under direct supervision of ILLINOIS LICENSED MASTER PLUMBERS. Practical methods. Earn while learning.

ILLINOIS PLUMBING WORKS, OPEN FROM 9 A. M. TO 9 P. M. 512-514 N. LA SALLE.

BIG MONEY

earned by Dental Laboratory Experts making plates, crowns, bridges, etc., for dentists. Big demand in uncrowded field. Course taught quickly in day or night school without books. LEARN BY DOING. Write or call for special offer and Catalogue 52. McCARRIE SCHOOL OF MECHANICAL DENTISTRY, 1338 S. Michigan-av. Phone Calumet 3422.

TELEGRAPHY OR RADIO.

$18 to $35 per week while training, then $150 to $300 per month; no prev. exp. req. Apply nearest office. Written guarantee. CHICAGO TELEGRAPH, Rm. 520, 443 S. Dearborn-st., or Rm. 1202, 39 S. State-st., or Room 516, 35 S. Dearborn-st.

BE A WATCHMAKER.

Learn on actual watch work and earn while you are learning. No books. Tools given each student. More jobs for graduates than we can fill. Get our FREE Book 101. Call Ravenswood 7822 or write Chicago School of Watchmaking, 4844 Lincoln-av.

MEN WANTED TO LEARN

auto washing, polishing, simonizing; 3 wks. training on customers' cars will qualify you for big pay. Jobs waiting. Day or night classes. Earn while learning. Open evenings.

CHICAGO AUTO SERVICE BUREAU, 309 S. La Salle-st. Room 101.

MEN—OUR SPECIAL SUMMER COURSE FOR BARBERING ENABLES YOU to learn quickly and easily. Sure of steady work at good money. Earn while learning. Day or night. Call or write MOLER BARBER COLLEGE, 512 N. State.

AUTO BATTERY, IGNITION, MECH. WORK. Why be out of work? See us now. Jobs free. Your fault if not earning $40-$75 week. SIMPLEX AUTO SCHOOL, 2024 Van Buren. SPECIAL DRIVING COURSE, $15.

AUTO BATTERY, IGNITION, MECH. WORK. Practical training. No books. If you need a job now see us. SIMPLEX AUTO SCHOOL, 2024 Van Buren. SPECIAL DRIVING COURSE, $15.

SALESMEN—INEXPER., EXPER., CITY OR traveling. Free employment service for members. Write, call or phone Harrison 5668 for particulars. National Salesmen's Training Assn., 520 Monadnock Bldg.

AVIATION—EARN AS YOU FLY. WRITE, PHONE OR INTERVIEW ME, ROOM 1107, 608 S. DEARBORN-ST. PHONE HARRISON 3272. E. E. LE PARLE, CHIEF PILOT.

LEARN AUTO TRADE — PRACTICAL INstruction; jobs free to unemployed. FEDERAL AUTO ENG. SCHOOL, 1507 W. Madison-st. Day and eve.

AVIATION — LEARN TO FLY — "CLUB PLAN." Least expensive in city. Best equip. CHGO. FLYING CLUB [Nonprofit Corp.]. Tel. Harr. 2046. R. 403, 330 S. Dearborn.

RADIOS AND SUPPLIES.

RADIOLA BARGAINS.

These instruments are all slightly used but in splendid condition and guaranteed.

RADIOLA III A	$9
RADIOLA 20	$60
RADIOLA 25	$135
RADIOLA 25	$110
RADIOLA 26	$190
RADIOLA 28	$225
RADIOLA 28	$210

CABLE PIANO CO., WABASH AND JACKSON.

RADIO BARGAINS.

ZENITH	$25
ERLA	$35
GAROD	$40
SPECIAL SUPER-HET	$50
CRYSTAL SETS	$1

These are all reconditioned, trade-in instruments and extra good values.

CABLE PIANO CO., Wabash and Jackson.

RADIOLA 28, PHILCO AND 100 SPKR. $240; same with 104 and A. C. Pkge. $343; new; also $1,000 Victor, Edge. 5338.

PRACT. NEW 6 TUBE CONSOLE; NEW batteries; $200 value; sacrifice complete, $75; owner leav. city. Norm. 6700. Larkin.

RADIOLA SUPERHETERODYNE, PERFECT condition, $50. Wellington 7111.

MACHINERY AND TOOLS.

1,055 NO. ⅜ RD. TOBIN BRONZE, 160 LB.; 2,100 No. ⅜ Rd. Tobin Bronze, 16c lb.; 1,200 No. .02x2 spring bronze, 18c lb.; 1,000 No. .025x4⅛ soft brass, 15c lb.; 350 No. .049x¾ blk. temp. clock sprg., 8c lb.

SEEMLESS STEEL TUBING.

300 ft. ½ od.x.065 wall, 10c ft.; 50 ft. ⅞ sq.x¼ wall, 10c ft.; 156 ft. 1½ odx.134 wall, 10c ft.; 1,600 ft. 1⅜ od.x¼ wall, 10c ft.

3,000 No. 5-16x1 c. r. steel, 2½c lb.; 2,000 No. 2 1-16 od. c. r. steel, 2c lb.; 1,200 No. .095x2½ h. h. c. r. steel, 2½c lb.; 2,600 No. 3-16x2½ h. h. c. r. steel, 2½c lb.

JOHN R. FULLAM, Phone Haymarket 5735.

WANTED—100 TO 350 K. W. DIRECT CURrent, 110 v. generator with or without stm. engine for cash. JOHN S. DUCKWORTH, 20 W. Jackson-blvd. Ph. Harrison 3861.

14 INCH LATHE, $100; DR. PRESSES, $50. Rent shop equip., $40. Wells, 22 W. Monroe.

SHAFTING, PULLEYS AND PORCELAIN vitrolized tanks. 9 W. Illinois, 3d floor.

CLOTHING, FURS, ETC.

SEE US ABOUT YOUR FURS. COATS cleaned, glazed, relined, $20. Free storage. BLUMENFIELD FUR SHOP, Room 204 State & Lake Bldg. Dear. 1253.

WONDERFUL VALUES IN LADIES' USED apparel. LOR ELLEN, 1240 N. Clark-st.

BEAU. AFT. DRESSES, ALL SIZES, $10.75. Bittersweet 2304, Apt. 3-G, after 6.

LADIES' COATS AND DRESSES. MRS. KENNEDY, 3639 Lake Park-av.

SPRING COATS AND DRESSES, SIZE 36. Call evenings, Stewart 9022.

BILLIARDS AND BOWLING.

BILLIARD TABLES—NEW OR REBUILT AT prices and terms that meet all conditions. Buy direct from manufacturer and get Best Quality at Lowest Prices. Everything in Billiard and Bowling Supplies. THE BRUNSWICK-BALKE-COLLENDER CO., 623 S. Wabash. Wabash 7060.

NEW AND USED BILLIARD TABLES. Low Prices. Easy Terms. KEEFE & HAMER CO., 17 N. Wabash-av.

INSTRUCTION.

FREE TRIAL LESSONS IN FRENCH, SPANish, German, Italian, English; daily, 9 a. m. to 9 p. m.; famous Berlitz conversational method. Dept. T-5, Berlitz School of Languages. Har. 0427, 56 E. Congress-st., Chgo.

REAL JAZZ IN 20 LESSONS—ALL INSTRUments. Christensen Schools, 20 E. Jackson, 953 Belmont, 718 W. 63d, 3945 W. Madison, 2200 S. Crawford, 2602 Milwaukee.

PRIVATE LESSONS, SHORTHAND, BKKPG., typing. 1122 Capitol Bldg. Dearborn 3942.

VIOLIN-MANDOLIN LESSONS TAUGHT BY F. Niboletti, 1549 S. Michigan, Apt. 4.

LIGHT & HEAVY MANUFACTURING.

Manufacturing Wanted.

Two fully equipped gray iron and semi-steel foundries, with up to date machine shops. WM. E. DEE CO., Harvey, Ill., and 4660 W. Roosevelt-rd.

WE CONCEIVE, DESIGN, BUILD, REP. Spec. mach., expen. stamping or prod. Ace Eng. Mach. Co., 4707 Arthington, Man. 7707.

AUCTION SALES.

WILLIAMS, BARKER & SEVERN CO., 423 S. Wabash-av. General Auctioneers. Furniture, Carpets, General Household Goods. Telephone Harrison 3777.

ALBERT J. MENDELSSOHN — ART AND household goods auctioneer. 605 S. Wabash-av. Telephone Harrison 3151.

VACUUM CLEANERS & CLEANING.

HOOVER CLEANER WITH ATTACH., $10. 7521 S. Halsted-st. Stewart 9019.

BOOKS AND MAGAZINES.

WILL BUY HARVARD CLASSICS, OTHER good sets. Address G N 378, Tribune.

CASTOFF CLOTHING.

LEVINE PAYS BEST PRICES FOR CLOTHing and evening clothing. Ph. Roose. 4422.

TENTS, AWNINGS, ETC.

TENTS, AWNINGS, COVERS REPAIRED. Kerr Mfg. Co., 1954 W. Grand-av.

WANTED—FEMALE HELP.

Stores and Offices.

A PERMANENT POSITION

for a thoroughly experienced woman to demonstrate a well known brand of hosiery. Apply Employment Office, 5th floor.

THE FAIR, State, Adams, and Dearborn.

ADDRESSERS.

Longhand, to address, from Bradstreet books; piece work. J. L. TAYLOR & CO., 315 S. Peoria-st.

BOOKKEEPER-STENOGRAPHER, EXPERT, FOR SOUTH SIDE REAL ESTATE OFFICE.

Must be thoroughly experienced, rapid at figures, shorthand and typewriting; South Side resident preferred; 8 hours a day, 6 days a week. This is an extremely good position for an A1 young lady, and as we are willing to pay a good salary we demand one with good qualifications. Ideal working conditions. Phone today, Beverly 8300, Miss Walsh, for appointment.

BOOKKEEPER AND GENERAL OFFICE Girl—Exp. 111 South Water Market. Ph. Canal 5000.

BOOKKEEPER—REAL EST. 1ST MTGE. firm; have position for comp. bkkpr., bond or mtge. house expr. pref. Rand. 2350.

CASHIER—OLD ESTABLISHED LOOP SUBdivision office wants experienced cashier with knowledge of bookkeeping; only person with previous cashier experience with large Chicago subdivision organization can qualify. In replying state past experience and former employers. Replies kept in strict confidence. Salary will be based on qualifications. Address F K 550, Tribune.

CASHIER AND USHER — HOURS 11 TO 7:30; also usher and bookkeeper, hours 9:30 to 6:30; meals; no Sundays or holidays. Address J G 261, Tribune.

Clerks, 17 to 21 Years of Age.

2 to 4 years' high school; good opportunity for competent girls.

Apply Illinois Bell Telephone Company, 111 N. Franklin-st., 2d floor.

CLERK—GEN. OFFICE WORK; KNOWLedge of bookkeeping, accurate, good penman; exp. unnec. Address B 79, Tribune.

CORRESPONDENT—FOR CONSERVATORY of Music; must be experienced; permanent position; name salary. Address J J 349, Tribune.

DANN MILLINERY

ON STATE-ST., IN PALMER HOUSE. Open for a few more exceptionally clever millinery saleswomen. Apply at store.

EDIPHONE OPERATOR.

Experienced, gentile; permanent position; good salary to right party. H. C. CHRISTIANS CO., 116 W. Illinois-st.

EXTRA SALESWOMEN

Expd. in dresses and coats, for few days a week. Large salary and comm.; good opportunity. Apply Saturday, 9 a. m.

F. B. GEORGE, 131 S. State-st.

GIRLS.

GRAMMAR SCHOOL GRADUATES, OVER 14 YEARS OF AGE, TO LEARN OFFICE WORK. NO EXPERIENCE NECESSARY. HOURS, 8:30 TO 5. SATURDAY HALF DAY.

STRAUS & SCHRAM, 1105 W. 35TH-ST.

GIRL—YOUNG; SOME EXP. FOR RECEPtion room and small switchboard, in law office; state age, nationality, education, sal. expected and tel. No. Address J O 378, Tribune.

GIRL—RECORD CLERK AND GENERAL OFfice work; permanent. 408 S. Franklin-st.

INDEX FILE CLERK.

17 TO 20 YEARS OF AGE.

Experienced alphabetical file clerk, small, alert type, able to stand while filing and write neatly and plainly. Bring proof of age.

CHICAGO MAIL ORDER CO., 2919 INDIANA-AV.

LADY

to demonstrate and sell sewing machines, taking complete charge of demonstration booth, where your ability to interest the public with intelligent demonstrations governs your compensation; salary and commission; position permanent. Ask for MR. DE WITT, Sewing Machine Department, 6th floor.

THE DAVIS COMPANY.

LADIES — YOUNG; HANDLE

ticket sales at special counters in department stores. Apply immediately, manager's office, Woods Theater.

LADY—YOUNG, EXPERIENCED IN COMpiling mailing list; bright and energetic; must come well recommended; state age, experience and salary. Address J P 117, Tribune.

LADY—BOHEMIAN SPEAKING, YOUNG, experienced stenographer and bookkeeper with real estate concern. Must have refs. 3245 W. 26th-st. Ph. Lawndale 5900.

LADY—YOUNG, EXPERIENCED IN BOOKkeeping and general office work; one living at home preferred; state salary expected. Address C 332, Tribune.

MILLINERY SALESLADY.

Capable of taking charge of branch store. CONSUMERS HAT FACTORY, INC., 1313 W. Van Buren.

MILLINERY SALESWOMAN

Experienced; good salary; all year round work. Apply 1107 E. 47th-st.

MILLINERY SALESLADIES—EXP. STEADY employment. Foster's, 206 S. State.

SALESLADIES—DRESSES AND COATS; EXperienced only need apply; good salary; extra and steady positions. Rainbow Apparel Shop, 58 W. Adams-st.

SALESLADIES—EXPERIENCED, FOR EXclusive $15 dress shop; good salary, steady position. Apply 1507 E. 53d-st.

SALESLADY — FOR READY TO WEAR, with State-st. experience preferred; experienced only need apply. 6624 S. Halsted.

SALESLADY — FOR INFANTS AND CHILdren's shop. Do not apply unless experienced. 914 E. 63d-st.

SALESLADIES—HOSIERY, FOR SATURdays only. Cutler Shoe Co., 111 S. State.

STENCIL TYPISTS.

Experienced touch typists on Underwood machine.

CHICAGO MAIL ORDER CO., 2919 Indiana-av.

STENOGRAPHERS.

Under 24 years of age. Must have high school education. Positions offered by one of Chicago's oldest mercantile institutions. State age, salary, phone number, references in your reply. Address J N 555, Tribune.

STENOGRAPHER — PREFER ONE WITH high school education; 4 year course; with at least 2 years practical experience; opportunity for advancement. ILLINOIS LIFE INS. CO., Illinois Life Bldg., 1212 Lake Shore-dr.

STENOGRAPHER—THOROLY EXPERIEN'D. Knowledge of bookkeeping necessary. State full qualifications, references and salary. Apply in own handwriting. E. Rawls, 23 E. Washington-blvd., Rm. 1406.

STENOGRAPHER.

Expd.; Protestant preferred. FAREBSCHNEIDER RADIATOR CO., 2317 S. Wabash.

STENOGRAPHER—3-4 YRS. EXPERIENCE essential. South Side resident preferred. JOHN WOOD MFG. CO., 45th and Wentworth-blvd.

STENOGRAPHER—18-20 YRS. OLD; ONE yr.'s experience; good opportunity for fast worker; $18. Apply MR. WRIGHT, 1501 W. Polk-st.

STENOGRAPHER—THOROLY COMPETENT, interested in writing own letters; university or college training required. Gentile. $35. Address J O 228, Tribune.

STENOGRAPHER—EXPERIENCED, AFTERnoons, Monday to Friday; $13. Address J G 234, Tribune.

STENOGRAPHER—APPLY ARCHITECTURal Decorating Co., 1600 Jefferson.

STENOGRAPHER—APPLY 3 S. 19TH-AV., Maywood. Mr. Gariner.

WANTED—FEMALE HELP.

Stores and Offices.

SWITCHBOARD OPERATOR—YOUNG, IN-telligent and well spoken; having stenographic ability. Address L 563, Tribune.

TYPISTS

STRAUS & SCHRAM, 1100 W. 35TH-ST.

TYPIST-BILLER.

C-R-A-N-E,

TYPISTS

25 GIRLS

LONG DISTANCE TELEPHONE OPERATORS.

MISS ALLAN,

Illinois Bell Telephone Company

Executives and Managers.

A WOMAN

DRESS BUYER.

Factory and Trades.

BEAUTY OPERATORS. SPECIAL FEE, $5. BUSINESS SERVICE,

OPERATORS.

Household Help.

WANTED—FEMALE HELP.

Saleswomen.

A REAL SUCCESS

MRS. E. A. GIBBON,

BRAND NEW DEAL. All our people are making $35 a day. 918 State and Lake Bldg.

CANVASSERS.

LADIES.

PART TIME SALESWOMEN

SALESWOMEN.

WOMEN CANVASSERS.

Agents.

Miscellaneous.

WANTED—LADIES.

A SALARY OF $30 A WEEK TO THOSE WHO QUALIFY JUST FOR YOUR SPARE HOURS. NO EXPERIENCE NECESSARY.

This position can be filled by housewives, nurses, department store and office workers without any preliminary training. Ladies who feel the need of extra money besides their regular income and allowance for such special purposes as a summer vacation, a home, or automobile, will find this a golden opportunity. Permanent positions will be available to those who qualify. This spare time work will not interfere with anything you may be doing at the present time. This is a genuine opportunity for you. Only a limited number of applicants will be considered. Must give good references, should have at least $100 in the bank, and be over 25 years of age.

Apply Friday Evening, 8 P. M., May 13th, 1927, R. 715 Lake-Michigan Bldg., 180 N. Michigan-av.

SALARY AND COMMISSION

We will pay a salary and commission to neat appearing women to call on people with book appointments. WE FURNISH LIVE LEADS DAILY; machines to take prospects out to the property; make and close your sales for people. Big money to the right people. Call and See Miss Morris, Suite 402 H. O. Stone Bldg., 6 North Clark Street.

THIS POSITION HAS A FUTURE!

AN ATTRACTIVE PROPOSITION FOR LADIES

WOMEN.

TWO LADIES.

SALARY.

WANTED—FEMALE HELP.

Miscellaneous.

OTHER ADS.

of similar wording are appearing in the Chicago newspapers. Other firms have copied this ad word for word. DO NOT BE MISLED. THEY HAVE NO CONNECTION WITH THIS FIRM, nor is their methods similar.

WANTED—LADIES!

Work during evenings. Free vacation this summer. All expenses paid. $35 per week minimum paid.

WHETHER EMPLOYED OR UNEMPLOYED, READ CAREFULLY AND INVESTIGATE. YOU CANNOT AFFORD TO PASS UP THE GREATEST OPPORTUNITY IN CHICAGO TODAY.

READ THESE FACTS CAREFULLY: $35 PER WEEK THE MINIMUM paid for spare time work during the evenings, and we will show you how to do this EXTREMELY SIMPLE work and make you understand thoroughly before you start. WORK WILL NOT CONFLICT WITH PRESENT EMPLOYMENT. NO SELLING, NO SCHOOLING, NO INSTRUCTION COURSES. These positions can be filled during the spare hours [during the evening] of housewives, teachers, nurses, business ladies, and office workers. ABSOLUTELY NO EXPERIENCE REQUIRED. Full time positions can be arranged for those unemployed and those desiring permanent work.

FINANCIAL CO-OPERATION GIVEN. This is not "just another ad," but a responsible, well known Chicago firm offering real, dignified employment. Positions [part time or permanent] are extremely simple, in pleasant surroundings and most congenial atmosphere. Do not confuse this ad with others of similar wording, for YOU WILL NOT BE ASKED TO SELL ANYTHING.

This is real. This is genuine. Every ambitious person in the city of Chicago would be anxious to procure this employment if she only knew the facts. You will EARN THE MOMENT YOU START WORK, and we will make you understand and know you can do the work before we ask you to start, and we will give you a 10 DAY VACATION WITH ALL EXPENSES PAID, for 3 months' consistent work. YOU select your vacation site, anywhere in the United States. WE PAY TRANSPORTATION AND ALL EXPENSES. Vacation starts June 1.

Don't be misled and don't waste your time on "wild goose chases." This is an unusual opportunity. Come and get the facts. We prefer applicants to be white and over 25 years of age. Every one will be given utmost consideration.

This is not a chance, but a REAL OPPORTUNITY. This ad will appear until Friday evening only, and none will be considered after Friday evening.

Apply Friday evening, May 13, at 8 o'clock, ROOM 1512 BLUM BLDG., 624 S. MICHIGAN-AV. [next door to Blackstone Hotel].

NOTICE: Our business is becoming so heavy that we have decided to open a new department. Scores of new applicants have been given employment during the evening after business hours. THE MINIMUM REMUNERATION IS $35 PER WEEK. Many of our employes who are employed otherwise during the daytime have bought new cars and have opened new bank accounts as a result of this wonderful extra income opportunity. You can answer other ads any time, but this opportunity will not last long. Knowing how and why means EXTRA MONEY during the summer months. A BANK ACCOUNT AND A FREE VACATION. Shirkers, buck passers, and would-be smart alecks stay away. REMEMBER THE TIME TO APPLY IS 8 O'CLOCK FRIDAY EVENING ONLY. Now, if you really desire to open a REAL BANK ACCOUNT and ENJOY A VACATION THIS SUMMER, ABSOLUTELY FREE OF EXPENSES, DON'T MISS THIS. Do not answer this ad unless you are really sincere and anxious to earn an extra weekly income during the summer months. We will receive no applicants after 8 o'clock Friday evening, so make up your mind NOW to answer on time. REGARDLESS OF PRESENT EMPLOYMENT, EVERY ONE WILL BE GIVEN FULLEST CONSIDERATION AT THE ABOVE TIME.

ARRANGE YOUR OWN WORKING HOURS.

Make money in your spare time without giving up your regular pleasures or duties. Our efficient and instructive plan of helping part time workers enables you to learn the fundamental truths of selling and at the same time EARN EXTRA MONEY. Only refined ladies over 25 yrs., with good references need apply. All interviews confidential. SEE MRS. GIBBON, SUITE 230, SHERIDAN PLAZA, 4605 SHERIDAN-RD.

ADVERTISING CAMPAIGN.

Several young women, house to house interviewers, wanted by the Lux Co. No selling; straight salary. A pleasant outdoor occupation for several months for neat appearing women who can supply good recommendations. MR. E. A. WOOD, 184 W. Washington, R. 403.

LADIES

over 25 years of age. Do you need a position? Will you work one hour during the evening? If so, read the big ad in this column and answer; $35-$50 a week. No selling, no experience required. Call Friday evening only at 8 o'clock sharp, Room 1512, 624 S. Michigan-av.

Employment Agencies.

REDFIELD SERVICE.

DICT. Oper.; small office....$125
STENO.-Secy....$125-140
STENO.-Clerk....$100
ASST. BKKPR. & Typist....$110
TYPIST, good at fig....$ 90
TYPIST-Clerk, 1 girl office....$ 85
LEDGER Clerk; A1 firm....$ 95
5 SO. WABASH, SUITE 1204.

Steno., bond exp....$25-$30
STENO.-SWBD. OPER....$25
TYPIST-DICTA. OPER....$20
5 TYPISTS, Loop....$17-$20
COMPTOMETER OPER....$110
37 OTHER OFFICE OPENINGS.
S-H-A-Y AGENCY,
14 W. WASHINGTON, NR. STATE.

THE BAYNE AGENCY.
ELLIOTT FISHER BILLER, H. S. Grad.$125
30 FINE POSITIONS MUST BE FILLED TODAY.
STENOS., TYPISTS, DICT. OPRS., CLERKS, ETC., $65-$150.
HIGH GRADE POSITIONS.
SUITE 1008, 7 S. DEARBORN.

AETNA SERVICE.
STENOS. [25], LOOP OFFICES...$100-150
DICTAPHONE OPRS. [5], LOOP...$110-150
TYPISTS [10], LOOP....$85-100
LEDGER CLK., SM. OFC., HRS. 8:30-4:30....$95
28 E. JACKSON, 12TH FLOOR.

RUSSELL SERVICE.
Food checker, cashier, sales girls, elevator girls, cooks, pantry, waitresses, chambermaids, laundry, couples; city and country clubs, hotels, and tea rooms. 134 N. La Salle, Suite 612. State 3191.

STENOG., UNI. EDU....$35
BOOKKEEPER-STENO., $30.
Stenogs....$20 to $30 | Burr. bkkpr....$23
File clerk....$16-18 | Keypunch oper....$20
ASSOCIATED SERVICE,
715 TACOMA 5 N. LA SALLE.

STENO.-SECY....$130
STENO.—DETAIL, LOOP....$130
TYPIST-DETAIL....$90
TYPIST—REC. RM., N. SIDE....$90
OCCUPATIONAL,
20 W. Jackson-blvd. Room 1409.

COONEY-RYAN AGENCY.
STENOGRAPHER: LOOP....$25
STENOGRAPHER....$18
TYPIST-SWITCHBOARD....$18
COMPTOMETER OPERATOR....$18
8TH FLR., 20 E. JACKSON, WAB. 7421.

LEGAL STENO....$35 | COMPTOMTR. OP.$30
BKPR.-STENO....$35 | Stenogs. [11]....$25
TYPISTS....$20 | Salesladies....$30
MARCELLERS....$35 | Perm. Waver....$45
SHEPHERD'S, 5 S. Wabash, Rm. 1805.

MANY OPENINGS—
Bookkeeper—So. Side....$130
Salesladies—Dept. store exp....Open
S. & A. SYSTEM,
440 S. Dearborn, Room 210.

SEE MRS. MACK AT BRIERLY'S FOR Swb. Oper., $15, L.; Pastry, $35; 2d Cook, $30; Veget., $80; Kitchen, 5 da., $16; Ni. Cleaner, $80. 106 N. La Salle, R. 37. Cent. 0336.

MANY UNUSUAL OPPORTUNITIES OPEN.
CORBOY SERVICE,
20 W. Jackson-blvd., rm. 1108. Wab. 9284.

CHGO. PLACEMENT SERV.
A1 Steno., Loop; hrs. 9-5; $125.
81 E. Madison-st., Room 710.

Hd. Waitress, $125, Rm., Bd.
WALL SERVICE,
18th FLR. STEVENS BLDG., 17 N. STATE.

WAITRESSES, $15 AND TIPS; MAIDS, Hotel; COOK, resort, $150; Cook's Helper, $23. SHEPHERD'S, 5 S. Wabash, Rm. 1805. Central 2637.

Pantry and Kitchen Girls.
OUR FEE IS $2.50.
Mauer & Machts, 506 S. Wabash, Rm. 224.

ASSEMBLERS....$16 | TYPIST, FILE....$22
Lndry. girls....$15 up | Factory girls....$15
BUSCH AGENCY, 184 W. Washington-st.

STM. TAB., $65, B. | DRILL PRESS....$16
Rest. cook....$25, b. | 2d cook, R. B....$60
TUTHILL EMPL. SERV., 112 N. La Salle.

COOK, INST., $85, R. B.; KITCHEN HELP, $18; housemaid, $20; pantry girl, $80, R. B.; traymaid. JENSEN, 118 N. La Salle.

ALL KINDS OF JOBS. SMALLEST FEES. TRADERS' AGENCY, 309 S. La Salle-st., Room 101.

ZINSER PERSONNEL SERVICE—
For high school and university graduates. SUITE 1548, 140 S. DEARBORN.

20 MAIDS, COLRD., STAY ON, $15-$18 WK. ENGLEWOOD AGENCY, 5534 S. State.

CHECKERS—EXP. FOR HOTEL, $90. Harp. Rm. 216, 160 N. Wells.

WANTED—FEMALE HELP.

Employment Agencies.

50 WAITRESSES....$12-25
4 HD. WAITRESSES.$75-115
Hotels, Rest. Resorts.
3 COOKS....$25-40
10 HOSP. MAIDS.$45-60, r.b.
12 HOT. MAIDS...$50-60, r.b.

New Hotels.
Sand. girl....$18-22 | Maids, hotel....$60-70
Maids, hos. $40-50, r.-b. | Hd. waits., hosp....Op.
Soda disp....Op. | Counter girl....Op.
Cook, hosp. $75, r.-b. | Diet kitch....$45, r.-b.
Scrub women....$65-70 | Pantry girl....$55, r.-b.
Floor maid....Op. | Din. rm. girl....Op.
Veg. cook....$21 up. | Laundress, pf....$17

GLADER AGENCY, Inc.,
220 S. STATE-ST., RM. 1230.
4753 BROADWAY, RM. 738.
Same positions either office.

"A. R. B." Openings Today.
Be sure you call today and get placed to go to work at once or on Monday, May 16.
3 bkkprs., some steno., loop, N. W...$25-30
FILE CLERK, expr., loop firm....$18
SWTBD. OPR., some typing, S. W....$22
CLERK, good at figures or filing....$15-16
3 ORDER pickers, loop, age 21, over....$65
STENOGRAPHERS AND TYPISTS.
2 STENOS., R. R. or legal exp., loop....$30
5 STENOS., A1 firms, loop and outside....$25
STENO.-DICT. OPER., loop....$25
3 STENOS., 1-2 yrs. exp., N. and S...$20-22
UND. BKKPR.-STENO., loop....$25
2 TYPISTS-BILLERS, south and west....$20
COMPT. OPERATOR, loop firm....$100
DICT. OPERATOR, loop bank....$110
2 BURR. BKKPRS., bank exp., lp., N...$85
No registration fee or advance payment.
CALL EARLY TODAY. OPEN AT 8 A. M.
American Railway Bureau,
11 S. LA SALLE-ST. SUITE 1135.

Bkkpr., So., $150, Meals.
STENO.-SECY.—So. Side....$35
STENO.-SECY.—Publishing....$140
STENO.-SWITCHBD. OP.—South....$27.50
STENO.—S. W. Side; mfg. co....$25
STENO.-BKKPR.—Loop office....$30
STENO.—Ins.; 1 yr. exp....$22
STENO.—6 months' exp....$15-18
SWITCHBD. OP.-TYPIST....$85-110
BKKPR.-TYPIST—North Side....$23.50
BKKPR.—Loop office....$25-27.50
INFORMATION CLK., E. F. OP.—Hotel.Open
CIGAR CLERK—Hotel....Open
TYPIST-BILLER—Relieve Swbd....$20
TYPIST-BILLER—Some steno....$20
BORDER ROLL TYPIST—Loop ins....$90
TYPIST-GENERAL CLERK—Bank....$20
THE HONES CORPORATION
20 W. Jackson-blvd., 9th Floor.

FEE 1-5 OFF WEEK'S PAY,
STENO., secty....$150
STENO., R. E. law exper....$32.50
STENO., bkkpr., south....$40
STENO., bkkpr., loop....$30
STENO., insur. exp....$110
STENO., 2 yrs. insur....$110
STENO., 63d-st....$18
CLERK, typist, bond house exp....$25
8 TYPISTS, some insur. exp....$16-18
3 POLICY WRITERS....$25
LEDGER clerk, insur. exp....$70
Employers' Intelligence Bur.,
162 N. State, Suite 713. Central 4200.

YOUR POSITION HERE!
Pastry cook, $100, rb | Hot. maids....$65
Cafeteria girls, $22, b | 2d Maids....$60, rb.
Counter girls..$20, b. | Tray girls, $45 rbl.
Pantry girls, $60, rb | Gen. hswk., $18-20 rb
Soda dispens., $22.50 | Laundresses, $60, rbl.
Wait., short hrs., $10 | Kitch. girls, $18, b.
Waitresses, $15-18 t. | Factory girls....$22
LA SALLE AGENCY,
406 S. DEARBORN-ST.
MORRELL AGENCY,
100 N. LA SALLE-ST.

Steno.-Secty., publishing exper....$125
A1 Typist, some dict....$25-$27.50
Steno., small office, some exp....$18-$20
Typist-Switchboard Opr....$20-$22.50
Steno., full charge Bkpr., Evanston.$25-$30
A-1 Typist, mail order exp....$20-$22.50
North Side Consolidated,
Suite 208, 4750 Sheridan-rd.

South Side Consolidated.
Steno., Clerk, light dict., Southwest....$90
Asst Bkkpr., Typist, South Side....$95
Steno., File Clerk, 6 mos.' exp., 63d-st....$75
Steno., Clerk, high class secretarial job.$135
Dict. Opr., extreme South Side....$110
Steno., Englewood....$110
Burroughs Bkkpr., South Side Bank....$100
Bkkpr., full charge....$150
Steno., Southwest....$120
Bkkpr., Typist, temporary....$110
Suite 324, 1180 E. 63d-st.

BEG. STENOGRAPHER...$18
PLACEMENT WOMAN....DEPENDS
Credit Corespondent—W. Side....$135
Typist—Loop....$18
Steno.-Bookkeeper—Sm. office....$120
Steno.—Michigan-av....$110
Steno.—Loop....$115
Bordeaux Clerk....$100
O'Shea Employment System,
Suite 808, Lyon & Healy Bldg., 64 E Jackson.

BEST SALARIES.
Stenographers, Typists, Bookkprs., Cashiers, Switchbrd. Oprs., Comptometer Oprs., Ledger Clerks, Entry Clerks, File Clerks, Mail Openers, Inserters, Saleswomen, and General Office Clerks.
FRANKLIN AGENCY,
ROOM 404. 109 N. DEARBORN-ST.

SOUTH SIDE CONSOLIDATED.
Nursemaid, inst., r., b., $40; maid, $18; bath maid, $70; nursemaid, $15-$18; waitress, $14-$18. White help only. Plaza 1291. ROOM 324, 1180 E. 63D-ST.

TRADE SCHOOLS.

A BETTER POSITION—
Ages 17-25, to become telegraph operators. No exp. req.; start now; good starting salary, with rapid advancement. CHICAGO TELEGRAPH, Rm. 520, 443 S. Dearborn-st., or Rm. 1202, 39 S. State-st., or Rm. 516, 35 S. Dearborn-st.

Learn to Draw Fashions.
Draw garments furnished by leading State-street retailers; substantial salary waiting for you. Openings for limited number of beginners. Apply VERSATIL SCHOOL, 39 S. State, Studio 1700.

LADIES, LEARN BEAUTY CULTURE while our SPECIAL SUMMER COURSE IS ON. Reducing course taught by "Miss Chicago," winner of 1926 Beauty Contest. Big money in this work. Call, write, or phone. MOLER COLLEGE, 512 N. State-st. Superior 5456.

EARN MORE MONEY IN BEAUTY CULture. We teach you how. Chicago Hairdressing Academy, 64 W. Randolph-st.

AMERICAN SCHOOL OF ETHICAL BEAUTY CULTURE. 190 N. State, Suite 612-14. Dear. 4323.

GERTRUDE HALE—A FULLY ACCREDITED SCHOOL OF BEAUTY CULTURE. 7TH FLOOR, 14 W. WASHINGTON-ST.

GIRLS—GD. SAL., NO EXP. NEC; TELEgraph wk. Supt. 25 N. Dearborn, rm. 502.

DRESSMKG.—MILLINERY SCHOOLS.

DESIGNING, DRESSMAKING, MILLINERY. FOREST ACADEMY, 159 N. State-st.

TYPEWRITERS AND SUPPLIES.

FREE—A $10 RESTORO INKING FOUNT with every remanufactured No. 5 Underwood purchased this month; ribbon will last 1 yr.; writing always uniform. See this wonderful improvement before you buy a typewriter. We also have all standard makes as low as $15. Rental 3 mos., $7.50 and up. Rental applied to purchase. Special price on new No. 3 Coronas, $27.50. We have standard Underwood, Corona, Royal and Remington portables; easy terms. Central 3630-3631. Young Typewriter Co., 169 N. Dearbn.

$29.50 CORONAS AS LOW AS $29.50
Small down payments, balance monthly. SMITH TYPEWRITER SALES CORP., 151 W. Randolph-st., at La Salle. CENTRAL 4750.

ALL MAKES AT A BIG REDUCTION. Rented, lowest rates; rent allowed on sales. MFRS. TYPEWRITER CLEARING HOUSE, 193 N. Dearborn. Central 6034.

TYPEWRITERS TO RENT, SELL, EXCHG., lowest rates; E-Z terms. Typewriter Exch., 7th floor, 111 N. Dearborn. Central 8748.

REMINGTON, $15; ROYAL, $25; UNDERwood No. 5, $25; Smith. Rent, rep., buy, sell. 2218 Lawrence-av. Rav. 5637. Open eves.

WRITING, ADDING, CALCULATING MACH., every descript., new and used; big reduct.; rented; paymts. 170 W. Wash. Cent. 2298.

REMINGTON, UNDERWOOD, ROYAL AND others, $10-$20; guar. 1 yr. 843 Madison.

REBUILT UNDERWOODS AND OTHER makes, $20-25; guar. 139 W. Lake. Dea. 0707.

JEWELRY, WATCHES, ETC.

CASH FOR DIAMONDS, PAWN TICKETS. Also old gold, silver, plat., jewelry, gold teeth; Elgin, Waltham watches, $5 up; will sell lady's blue white 1 k. diamond ring $200; plat. lady's watch, 22 di., $125; very hi. class plat. bracelet, 72 di., worth $1,000, sell $600. Jewelers Exch., 32 N. State-st., Room 1013.

100% FULL VALUE PAID IN CASH FOR DIAMONDS, GOLD TEETH, SILVER, BROKEN JEWELRY, WATCHES, OLD GOLD, PAWN TICKETS, ETC. MR. LANE, 32 N. STATE-ST., ROOM 808.

DIAMONDS, OLD GOLD, PAWN TICKETS bought. Bernstein Bros., 10 N. Clark, R. 605.

OLD GOLD TEETH, SILVER, PLATINUM, diamonds bought. 32 N. State. Rm. 1300.

OFFICE DEVICES.

FOR SALE—1 MULTICOLOR HOVEN AUTOmatic typewriter with stencil cutter, standard envelope sealer, 1 index visible file, hand addressograph, A. B. mimeograph No. 78, with power stand; desks, chairs, tables, filing cabinet, typewriters, check protectors. Room 1058 Rand-McNally Bldg. Wabash 1582.

TYPEWRITER DESK, TABLE, LETT. FILE, Dictaphone, Multigraph, Mimeograph, Time Clock, Paper Cutter, cheap. 117 N. Market.

WE BUY AND SELL OFFICE DEVICES. Pruitt, 117 N. Market. Ph. Franklin 1802.

HORSES, HARNESS, AND WAGONS.

3 GAITED SADDLE HORSE, 6 YRS. OLD; has as good a trot as any show horse. Will sell very reasonable. Cal. 6868.

LOST AND FOUND.

ARTIST COLORS BOX—LOST—WEDNESDAY evening, corner 29th and Indiana-av. Reward. Calumet 4609.

BAG—LOST—CRYSTAL BEADED, WED., 6 p. m., Crawford and Harr. Rew. Ked. 4779.

BAR PIN — LOST — DIAMOND AND PLATinum, 5 small diamonds, in Field's, Stevens', or on Michigan-av. Monday afternoon; reward. Superior 2844.

BARPIN — LOST — DIAMOND SET, PLATInum; near Wilson-av. district. Liberal reward. A. H. WARD, Sheridan Plaza Hotel.

BRACELET—LOST—DIAMOND, TUES. EVE., Sheridan-rd., near Diversey. Getz, Bitt. 4600.

DIAMOND BARPIN.
Bet. Field's, Steven's, Mandel's. Keepsake. Lib. rew. Dear. 3510. R. 1126, 77 W. Washington.

DIAMOND DINNER RING—LOST—AT COLlege Inn or 10th floor Masonic Temple; keepsake; liberal reward. Krawitz, 2155 Lincoln-av.

DOG—LOST — SMALL AIREDALE, LONG tail, in vicinity of Dundee; answers to name of "Scrappy." Call Dundee 824-R2, or Ravenswood 7819. Reward.

DOG — LOST — BOSTON BULL, FEMALE, brown and white, brass trimmed collar, vicinity Edgewater Hotel; $20 reward. Phone Ferguson, Ravenswood 5249.

DOG—LOST—AIREDALE MALE; REWARD; harness and lead rope; name Mike. Phone Midway 7606.

DOG—LOST—POLICE DOG, FEMALE; 22D and Michigan; ans. to name of "Goldie." Reward. Ph. Douglas 3414.

DOG—LOST—AIREDALE, MALE, 3 YEARS old; name Whiskers; scar on right side of head. Sheldrake 6722. Reward.

ENVELOPE CONTAINING PAPERS AND jewelry—Lost — Monday evening between Congress Hotel and Standard Club; reward. Address B 372, Tribune.

GLASSES—LOST—TORTOISE RIMS, BLK. case; nr. 71st-Halsted. Rew. Tri. 6043.

ORDER BOOKS—LOST—ALBANY FUEL CO., on Kedzie-av. car, 6:30 wed. Van B. 4500.

PIN—LOST—MAN'S SCARF PIN, PLATInum, 1 large and 10 small diamonds, Monday in loop; reward. Wabash 2637.

POCKET BOOK—LOST—BLACK PEARL earrings in it. Liberal reward. No questions. Ph Bittersweet 2692.

PURSE — LOST — IN WALTER'S STORE, containing important papers and keys, no value to others; reward. Please return ADA J. GERMAINE. Central 6032.

PURSE—LOST—BROWN LEATH., CONT. girl's sal.; loop store; lib. rew. Bel. 0022.

RINGS—LOST—2 DIAMOND RINGS, CARson-Pirie-Scott washrm.; keepsakes from parents; lib. reward. Lincoln 3014.

WATCH—LOST—WOMAN'S, WHITE GOLD; top set with 6 small stones; on Chicago-av., Lavergne or Thomas; keepsake; liberal reward. Ph. Austin 7855 or 6640.

WATCHCASE—LOST — LADIES', DIAMOND platinum; between Mallers Bldg. and Garland Bldg., Wabash-av., Thursday; finder return 1204 Garland Bldg.; liberal reward; no questions asked.

$50 REWARD
for return of large police dog, black, tan and cream; strayed from South Evanston 2 weeks ago; had cloth collar with 2 rings, gentle, but gets excited in thunder storm; answers to name Colonel; has a scar on one ear. Call Mr. O'Donnell, Greenleaf 2247 or Edgewater 4006.

LIBERAL REWARD
for return of snakeskin bag; lost on Goethe bet. Astor and La Salle. Contains keepsakes. Finder please call Superior 0998.

GOLD BRACELET—LOST—OLD FASHIONed; A. E. H.; Field's; rew. Wilm. 841W.

PERSONAL.

$200—REWARD—$200
for recovery of body of James Allen. Disappeared from Plaza Hotel March 27th, 1927, age 56 years. Medium weight, 135 lbs. Color of hair, sandy. Blue eyes. Large operation scar on abdomen. False teeth. Threatened suicide in lake. Telephone Randolph 3120.

PERSONAL—I WILL NOT BE RESPONSIble for debts contracted by any one but myself. J. J. BANKS, 4027 N. Central Pk.

PERSONAL—ON AND AFTER TODAY NOT responsible for any debts contracted by any one except myself. Walter Lyduch.

PERSONAL—I WILL NOT BE RESPONSIble for debts contracted by any one other than myself. WALTER WM. SCHOENEN.

PERSONAL — DAISY BAKER. PLEASE phone Mrs. Young South Shore 4760.

BUSINESS PERSONALS.

PERSONAL—A NOVEL REDUCING AND health treatment given, free demonstration. See it work. Try it out. Understand its possibilities. MOLER COLLEGE, 512 N. State.

PERSONAL—SHAMP., 50C; WTR. WAVE, 50c; henna rinse, 50c; facial, 50c; mani., 50c. Nina Parker System, 720, 14 W. Wash.

CLUB AND ASS'N MEMBERSHIP.

FISHING.
Golf and Country Club Membership; Northwest; Bathing Beach and Tennis; for quick sale will take $250 cash; balance to suit. Address K Y 406, Tribune.

DOGS, BIRDS, POULTRY, ETC.

Birds.

CANARIES TRAINED, GOLDFINCHES trained, siskins, bullfinches, Javafinches, golden ammers, robin red breast shama thrushes, in full song, Panama parrots, talking. 745 N. Cicero-av. Op. Sun. to 3 p. m. No ship.

Cats.

KITTENS — PRIZE ANGORA, POODLES, birds, yellow head parrot. 1217 N. Robey.

Dogs.

327 W. MADISON-ST.
Chicago's largest LOOP DOG SHOP, NEAR FRANKLIN-ST. 400 PUPPIES.
Ped. Police....$10 | Fox Bull Terr....$2
Esk. Spitz....$7 | Collies, Sheps....$5
Toy Fox....$6 | Bostons....$15
Wires....$10 | Mixed Pups....$1
Grown Police, Fox Terr., Bostons, Watchdogs, $5. Open daily. Sun. till 10 p. m.

352 W. MADISON-ST.
COLLAR AND LEAD FREE.
500 pups and grown dogs. Cor. Market-st. Toy Collies, Shepherds, Fox, Bull Terr., Brindles, Bostons, Poms, Pekes, Chows, Spitz, Amer Bull Terr., Wires, Police, Mixed Pups, $1 up. Large selection grown dogs, baby chicks, kittens. Open always.

26 N. WELLS-ST.
¼ BLOCK NORTH OF MADISON.
300 puppies. Police, Bostons, Terr., Shepherds, $3 up. Open daily. Sun., 10 p. m.

1307 N. CLARK-ST. DELAWARE 4353.
300 Pups, Ped. Police, Bostons, Wires, Fox, Bull Terriers, Collies, Cockers, Airedales, Poodles, Spitz, Pekes, nice pups, $3 up; rabbits.

377 W. MADISON-ST.
Ped. St. Bernard and pol. puppy; $10; ped Boston, $15; wire hairs; 200 pups; $3-5.

POLICE PUPPIES, LITTLE BEAUTIES, reas. Call eves., 2107 S. 61st-ct., Cicero, Ill. Cicero 2203.

BEAUTIFUL RED CHOW FEMALE WITH puppies. Phone Buckingham 0362.

IRISH SETTERS, PEDIGREED, MALE AND female. Chateau Des Plaines, 7848 Ogden.

BARTER AND EXCHANGE.

SEVERAL SMALL PIECES OF VACANT in Chicago district, sizes range from 120 ft. lots up to 5 acre tracts, at prices less than actual values today. I will accept in payment any of the following articles, which I have immediate use for: A tract of land anywhere in United States or a good summer resort location, a good used auto, or any income producing securities. Can furnish best references and guarantee title by Chicago Title and Trust Co. Address C I 504, Tribune.

HAVE 2 FLT. BR. AND 4 FL. FR., NR. 71st-Cott. Gr.; sell or trade either or both for 4 flat. Address K D 312, Tribune.

WILL EXCHANGE RESIDENTIAL OR BUSIness lots for 2d mortgage bond, closed car or anything of value; realty men need not apply. Address J G 235, Tribune.

WILL EXC. MY $4,500 EQUITY IN OLD estab. groc. store in N. Austin for 2 flat or bungalow. Address K J 403, Tribune.

WANTED — FORD TON TRUCK IN EXchange for 25 ft. corner lot. All improv. in and paid. Address P A 145, Tribune.

WILL TRADE NEW PORTABLE ELECTRIC sewing machine for used wardrobe trunk in good condition. Address D C 438, Tribune.

WILL TRADE WEEKLY PUBLICATION for vacant property or bungalow. Address J T 206, Tribune.

WILL TRADE $750 EQUITY IN MY NILES Center lot for good car or securities, etc. Address J O 599, Tribune.

FINANCIAL.

To the Holders of
THE ALLERTON CORP.
Five Per Cent Convertible Gold Notes Dated Feb. 1, 1925.

The Allerton Corporation has called for redemption on June 15, 1927, at 101% of the principal amount thereof, plus accrued interest to said redemption date, all the outstanding Five Per Cent Convertible Gold Notes of the Corporation issued under the Trust Agreement dated February 1, 1925, to the New York Trust Company as Trustee. Said Notes shall be surrendered on or before June 15, 1927, on which date interest thereon shall cease. Redemption of Notes may be made by the surrender of the same with all unmatured coupons attached thereto at the office of The New York Trust Company, Trustee, 100 Broadway, New York City.

THE ALLERTON CORPORATION,
By JAMES S. CUSHMAN, President.

Note: Holders of the above notes who may desire to redeem the same prior to the redemption date may obtain payment therefor at 101% of the principal amount thereof, plus accrued interest to the date of surrender, upon presentation of their notes with all unmatured coupons attached thereto, at the office of the New York Trust Company, 100 Broadway, New York City.

Dated, New York, May 6, 1927.

PLUMBING, HEATING & FIXTURES.

GUAR. PLUMBING, HEATING SUPPLIES at wholesale to all. Send for catalogue. B. KAROL & SONS CO., Kedzie-Polk. Ked 9440.

LEGAL NOTICES.

ALL BILLS AGAINST MARKAS CHILE Shop, 1545 N. Crawford, must be presented by May 16. L. P. VELIS.

TO RENT—ROOMS—CENTRAL.

LOYAL HOTEL — NEWEST IN LOOP; A man's hotel you'll be proud to live in; 50c-75c day, $3-4 wk. Try us. 652 S. State.

Y. M. C. A. HOTEL,
WABASH-AV. AT EIGHTH-ST.
Moderate rates. Convenient location.

TO RENT—ROOMS—SOUTH.

BLACKSTONE, 5714—TO RENT—HARVARD hotel, rms., $7 up; Jk. Pk., golf, U.C., I.C.

BLACKSTONE, 6229, 2D—TO RENT—WELL furn., pleas., outs. rms., $4.50 up; gd. trans.

BLACKSTONE, 5345, 2D APT.—TO RENT—Front room; I. C. exp., surf. Fair. 8276.

COTTAGE GROVE, 6505—TO RENT—N'WLY furn., sgl., dbl., $4 up; hotel service.

EBERHART-AV., 6040, 2D—TO RENT—OUTside rm., 1-2; $6-$7; all trans.; nr. pk.

3535 ELLIS-AV.
Cozy rms., $4, $5, $6, $7 wk. up; hotel serv.; cooking priv. I. C., surf. 10 m. lp. Doug. 7100.

ELLIS-AV 4201—TO RENT—ELLIS ARMS —Nicely furn. sgl., dbl. rms.; phone, r. w., shwrs.; for part. people; reas.; I. C., bus, "L".

ELLIS, 6358—TO RENT—LGT., ATTRAC. rms.; $5-5.50; lg. fr. rm., $6. Fairfax 8176.

ELLIS-AV., 6345—TO RENT—LGE. FR. RM., suit. for 2 or 3; excel. trans.

ELLIS-AV., NR. 46TH—TO RENT—LG. FRT. rm., 1 or 2; adj. pri. bath opt. Dre. 5749.

FORTY-SEVENTH-PL., E., 1355—TO RENT—Beaut. mod. rms., r. w., $5-12.50; I. C., sur.

FORTY-SEVENTH-ST., E., 1322—TO RENT—Nice mod. rooms, nr. I. C. Valkyrie Hotel.

FORTY-SEVENTH, E., 1035 — TO RENT—Rms., $5-$10 per wk. Greenwood hotel.

HARPER-AV. AT 54TH. FAIRFAX 7300.
HOTEL HARPER CREST.
2 rm. suites for 2-4 people, $90 mo. up. 1 r., $10.50 wk. and up; moderate rentals.

HARPER, 6218, PARK VILLA HOTEL—TO Rent—Cln. air. rms., $6 up; $1.50 day for 2.

HARPER, 5124—TO RENT—BUS. PERSON pref.; lg. sgl.; r. w.; I. C. X., bus. Lake.

HYDE PARK-BLVD., 1330 — SOUTHLAND Hotel; homelike; I. C. exp., 10 min. loop; bus to door; surf., lg. airy rms. with bath, in-a-dor beds; $12.50 wk. up; suites; cafe.

HYDE PARK-BLVD., 5488—ROOMS, APTS.
CECIL HOTEL.
$7.50 up. Showers. I. C. X, bus. pk., lk. golf.

KENWOOD-AV., 5519.
Lowest rent in Chicago; new furnished rooms, $4-$5-$6.

KENWOOD-AV., 6417 — TO RENT—ROOMS with bath, $10.50 and up per wk.; 1 or 2 persons; 1 block I. C., L and surface. Kenrose Hotel. Phone Fairfax 8100.

KENWOOD, 6030—TO RENT—AP. 3-2 FLR.; nic. fur. rm.; on Mid.; I. C., L, sur., bus.

KENWOOD, 6159, 3D—TO RENT—LG. FRT. rm., well furn.; 2 blks. I. C., L, Jack. Pk.

KENWOOD, 6326—TO RENT—LARGE, LGT. rm.; run. wat.; twin beds; 1 blk. I. C., L.

KIMBARK, 6045, 1ST—TO RENT—WELL furn. single and dbl. frt. rms., $4.50 up. I. C., L.

KIMBARK, 6238—TO RENT—LARGE FRT. nicely furn. liv. rm., sun par.; also sing. rms.; I. C., L, sur., bus. Office bell.

KIMBARK, 6238—TO RENT—NICELY FUR. liv. rm., sun par., twin beds; also single rooms. I. C., L, surf., bus. Office bell.

KIMBARK, 6439, 3D—TO RENT—LGE. FRT. rm., pri. lav.; nr. Jk. park, I. C., surf., L.

KIMBARK, 6039, 3D—TO RENT—LG. DBL. well furn. rm.; I. C., L, bus, surface.

KIMBARK, 6151, 3D—TO RENT—LG. FRT. rm., 3 windows; reas.; I. C., L, sur.

KIMBARK, 6632, 3D—TO RENT—WELL fur., outside sgl. rm.; I. C., bus, surf.

LAKE PARK, 4426—TO RENT—NICE, FUR. sgl.-dbl. rm.; pri. res.; Ken. L, surf., I. C.

MARQUETTE-RD., 1531—TO RENT—FRT., 1 or 2 gents; near J. P., L, I. C., bus.

MICH., 5446—TO RENT—LIGHT FRT. RMS., run wat.; also hskpg. rms.; bus, L, surf.

NORMAL, 6404, IN NORWOOD HOTEL—TO Rent—Lg., lgt. dbl. rooms, adj. bath; new bldg.; $10.50; close to surf., L, bus; reasonably priced meals. Englewood 3700.

OAKWOOD, 830 — TO RENT — WINAMAC. $5-$12; fireprf. bldg.; overlkg. lake; only h. c. bus. peo.; I. C., bus, L; also furn. apts.

PRAIRIE, 6128, 2D—TO RENT—MOD. FRT. rm., 1 or 2; L, surf.; reas. Eng. 9535.

RHODES, 6024—TO RENT—LG. FR. RM., 3 win., adj. bth., 1-2, $5-7; ex. tr. Fair. 6044.

SIXTY-FOURTH-ST., E., 1352, 2D—TO Rent—Tw. beds, pri. home; gents. Mid. 5144.

SOUTH PARK, 6014, IN SOUTHWAY HOTEL —To Rent—Lg., lt. dbl. rm., adj. bath; new bldg.; $10.50; close to surf., L, bus; reasonably priced meals. Normal 6700.

UNIVERSITY, 6158—TO RENT—LG. WELL furn. frt. rm. for gent. Midway 0779.

VERNON-AV., 6045—TO RENT—FRT. BEDrm.; 1½ blks. from L; ¼ blk. surf. and pk.

WOODLAWN-AV., 6145—TO RENT—BEAUtiful dble. rms., sun parlor; all trans.; priv. family; 2d apt. MRS. SEIBERT.

WOODLAWN, 6225—TO RENT—ATT. RM. for 2; adj. bath; I. C., L, sur. Foss.

WOODLAWN, 4539—TO RENT—ATTR. SG.-dbl. rms.; twin beds; $7-$10; I. C., L.

WOODLAWN, 6119, 3D—TO RENT—LGT. frt. rm., adj. bath; no children; pri. fam.

TO RENT—SINGLE AND HOUSEKEEPING rooms. See Mrs. Linke, Apt. 101, 2358 Indiana.

TO RENT — BEAUTIFULLY FURN. RM., connec. bath; 1-2; 53d I. C. exp. Mid. 3396.

TO RENT—LG., ATTR. RM.; PV. HOME; 1 or 2 emp.; $7; kit. priv. Dorch. 10049.

TO RENT—ROOMS—SOUTHWEST.

SIXTY-THIRD-PL., W., 3346—TO RENT—LG. airy r., priv. ent. and bath. Repub. 0436.

TO RENT—ROOMS—NORTH.

AIRDRIE-PL., 940—4100 N. GRACE. 1020.
STRATFORD HOTEL.
150 rms., $10.50 per wk. up; attr. mo. rates.

ALDINE, 517, APT. 3—TO RENT—NEW. furn. sgl. rms. or hskpg. suite; fine loc.; ½ blk. Brdwy., bus, lake; $4.50 up. De Bat.

ALDINE-AV.—TO RENT—½ BL. BRDWAY.; large rm., pri. bath. Lake View 8328 Sunday or after 6 p. m. weekdays.

AINSLIE, 938—TO RENT—BEAU. FRONT 2 room apt., suit. for 3; bath. Also single, double, $8 to $18. Argyle X, bus.

BEACON, 4706—TO RENT—LG. PLEASANT rm.; run. water; suit. 1-2; L, bus, surf.

BEACON, 4613—TO RENT—LG. RM.; PRI. home; L, bus; gent.; $7. Ard. 10142. Marsh.

BEACON, 4522, NR. WILSON—TO RENT—lg. rm. with slp. pch., suit. 1-2; r. w.

BELLEVUE-PL., E., 56—TO RENT—SUITE with priv. bath, for 3. Other rooms.

BELMONT, 725. BELMONT AV. HOTEL.

DO YOU KNOW
you can get a nice, comfortable room in a first class hotel with complete hotel service for 2 persons at $10 a week, $5 each? An ideal rate for 2 ladies or 2 gentlemen rooming together; near all transportation; 15 minutes to loop; just the place for winter quarters.

BOSWORTH, 7605—TO RENT—RMS., SGL.-dbl., $9 up; 2 blks. Howard L. R. P. 8870.

BROADWAY, 4049.
BROADWAY ARMS
ROOMS....$5
ROOMS....$7
DELIGHTFUL ROOMS.

BROADWAY, 3020. BITTERSWEET 1600.
Barry-Broadway Bach. Apt.
Lgt., lt. rm. with bath, phone, h. wat., $9 wk.; dbl. rms., $15; spec. mo. rates; gar. in conn.; spec. conv. for business men; 20 min. loop; good trans.; nr. Lincoln Pk. golf course.

BUENA-AV., 712—TO RENT—3 RM. SUITE; priv. bath; sgl. and dbl. slp. rms.; lg. rm. with sun parlor. Des. loc. Buck. 2047.

CLARENDON-AV., 4128.
LAKESHIRE HOTEL
New building, newly furnished; 85 rooms, all with priv. bath and showers; elec. elevator; beau. lobby; $10 and up; bus, L, surface.

CLARENDON, 4019, 2D N.—TO RENT—DBL. rm.; tw. beds; also sgl. rm. Buck. 6852.

CLARK, N., 2653, COVENT GARDEN HOtel—To Rent — All outside rms.; r. water, shwrs.; 20 min. loop. "Men." $6 up per wk.

CLARK, 2453—TO RENT—LARGE, CLEAN, airy room; also 2 room suite; twin beds, running water, shower bath.

CLARK, 2004, HOTEL LUZERNE—TO RENT —Opp. Lin. Pk.; sgl., $1.50; dbl., $2-$3-$4.

CORNELIA, 630½, 1ST—TO RENT—RM. OP. bath; pri. fam.; all trans. Grace. 3078.

CRESCENT-PL., 808—TO RENT—AIRY FRT. rm.; nr. Sheridan "L," bus; $6.50 week.

DEARBORN-PKWY., 1523 — TO RENT—Nicely furn. sgl. ft. rm.; run w.; nr. L, pk.

DEARBORN, 1362—TO RENT—NEW, FUR. outside room, r. wtr.; near loop, lake, pk.

DIVISION, E., 21—TO RENT—UNUSUALLY attrac. rms.; pri. baths; tw. beds; men.

DOVER, 4509—TO RENT—LARGE FRONT rm.; private porch; in-a-dor bed. Ard. 4113.

ELM, E., 74—TO RENT—3 BLKS. FROM Drake hotel, beaut. mod. rms., sgl., dbl.; also 2 r. apt., nr. drive, in priv. home.

FARWELL, 1145 — TO RENT—LRG. RM., adj. bath; ½ blk. lake; pvt. fam.; gentleman pref. L, bus. Ph. Rogers Park 9564.

GARFIELD-AV., 551—TO RENT—NR. LINC. pk., clean, nicely furn. frt. room, $6.

GRACE-ST., 849—TO RENT—MOD., CLEAN, light, airy r., well fur., L, bus, surf.

GREENVIEW, 3919, 2D—TO RENT—DESIR. ft. rm., lg. closets; 1-2 gents; pr. fam.

KENMORE, 4858—TO RENT—BEAUTIFUL all new spacious rooms in large home, screened porches; 2 to 5 windows in each room. A real home. $7 weekly and up.

KENMORE AND WILSON-AVS. 150 RMS.
HOTEL KENMORE.
$8-$14 wk.; showers, pr. bath; Wilson L. bus.

KENMORE, 5107. ARGYLE L BUS.
HOTEL WHITCOMB.
Rms. with shwrs., $8 up, dbl. $9; full serv.

KENMORE, 5101—TO RENT—DESIRABLE sgl. frt. room; r. w.; $6.50; Arg. x., bus.

KENMORE, 4868—TO RENT—NICE LT. FT. r., airy; r. w.; side r. $7. Uptown Chi. L, ref.

KENMORE, 5013—TO RENT—LG. RM., 2 girls, $4 ea.; sgl., $7; gd. tr.; refs. Stewart

KENMORE, 4331, 3D—TO RENT—NEWLY beau. furn. outside rms.; reas.; all trans.

KENMORE, 5356, 3D—TO RENT—ATTR., cln. outside rm.; pri. fam.; all tran. Fenner

KENMORE, 4321—TO RENT—CHEERFUL outs. rm.; pr. fam.; all tr.; $6. Grac. 4428.

LA SALLE, N., 1039—TO RENT—NEW DEC.
LA SALLE MANSIONS
sgl. dbl. rms.; tw. beds, r. w.; $7-12; w. d.

TO RENT—ROOMS—NORTH.

KENMORE, 5653—TO RENT—1-2 RM., MOD. Also kitnt. apts. Hotel service, $6 and up.

LA SALLE, 1512-18—TO RENT—MOHAWK 1200—NEW HOTEL LAUREL. $12.50 per week; private bath and shower.

LA SALLE, N., 1702—TO RENT—OPP. PK.; mod. sgl., dbl. rms.; r. w., elev. serv.

LELAND, 846, 1ST—TO RENT—NICE RM., adj. bath, pri. fam.; nr. beach; gd. trans.

LELAND, 924—TO RENT—NC. FURN. RMS., all trans., to resp. pty. Mrs. Wallace.

MAGNOLIA, 4432, 3D—TO RENT—ATTR. frt. rm., suit. 1-2; pri. apt.; all tr.; reas.

MAGNOLIA, 4700—TO RENT—FURN. FRT. rms., $6-$10; run. wat. Wilson L, bus.

MAGNOLIA, 4620—TO RENT—LGE. LGT. clean rms., $5-$6; free parking space.

MAGNOLIA, 4637—TO RENT—LGE. PLEAS. rm., 2 closets; pri. fam. Wil. L, bus.

MALDEN, 4546—TO RENT—ATTR. LARGE sunny rm.; lrg. closet; reas.; Wils. X bus.

MICHIGAN, N., 842—TO RENT—BEAU. SGL., dbl. rms.; 5 min. walk to lp. $11. Del. 8347.

MICHIGAN, N., 749—TO RENT—LGE. DBL. rm. adj. bath; also frt. sgl. rm. HARRIS.

MICHIGAN, N., 743—TO RENT—1 SGL., 1 dbl.; 4 blks. Oak-st. bch. Surber. Del. 3820.

MICHIGAN, N., 749, 1ST—TO RENT—LGE. sgl., dbl. rms., con. bath; walk. di. Pettgen.

NEWPORT-AV., 1918—TO RENT — NICE front rm., for 1 or 2, $6; Scotch pref.; board if req. Buckingham 2690.

OAKDALE-AV., 626—TO RENT—LGE. RM.; priv. fam.; suit. 1-2 gents. Well. 5468.

OAKDALE, 624, 2900 N.—TO RENT—BEAU. fur. r., pr. fam.; Sher., bus. Buck. 7159.

OHIO-ST., E., 19. SUPERIOR 4726.
DEVONSHIRE HOTEL,
6 min. walk to Loop; $12.50 to $20 week.

PINE GROVE, 3740—TO RENT—LRG. ATT. furn. frt. rm., dbl. bed.; 4 windows. Reas.

PINE GROVE, 3633 — TO RENT — BEAUT. rms. and suites, reas. rates; exc. trans.

RACINE, N., 4609, 2D—TO RENT—CHEERful r., adj. bath; blk. Wils. ex. Edge. 4678.

ROKEBY-ST., N., 3806—TO RENT—RM. 1 blk. Grace-st. L. Gent. pref. Lake V. 0121.

RUSH-ST., 1037, 3D—TO RENT—SGL. R. nr. lake and tran.; walk. dis. to loop.

RUSH, 720, THE CLARK CLUB—TO RENT—Excel. res. for girls; excel. bd.; reas. rent.

SCHILLER-ST., W., 62—TO RENT—CLEAN, well furnished rooms; running water; walking distance; $6 to $8 weekly.

SHERIDAN-RD., 4101
THE STIRLING
Single rms....$7, $8, $10
Sun. Par. dbl. rms....$12 up
Also monthly rates.
Bus at door. 15 min. loop.

SHERIDAN-RD., 655
3900 NORTH. NEAR LAKE.
Rooms....$7-$8-$10 wk. up

SHERIDAN, 4943, SENTON HOTEL, ARDmore 2000—To Rent—Large, light outside rooms, $7-$10 weekly; rooms with private bath, $9-$12 weekly; beautiful 2 room stm. parlor suites, 1 to 4 persons, $18 per week; private bath; showers, 24 hour service Argyle express; bus to door; 300 rooms.

SHERIDAN 4308. BUCK. 1017.
HOTEL YORK.
$8 to $10 wk.; large light rms., nicely furnished; near beach, L, surf.; bus to door.

SHERIDAN, 4037, THE SHERCOMBE—TO Rent—Large outside rms.; run. water; some with bath, phone; 24 hours hotel service, restaurant and garage; 1 blk. to Sheridan exp., bus to door; $7-$10 wkly. Lake View 4220.

SHERIDAN, 919—TO RENT — COMFORT. fur. front rm., reas. Best trans.

SHERIDAN-RD.—TO RENT—ATTR.; CONN. bath; 1 blk. Winona Bch.; reas. Ard. 3047.

SHERIDAN, 4322—TO RENT—CLEAN, MOD. single rms., run. wat., $6 up; Wil. ex., bus.

SHERIDAN, 5100—TO RENT—OUTS. RMS., nicely furn.; 1 blk. L, bus, beach; $6 up.

STATE, N., 1112-18—145 RMS. SUP. 5560.
NEW HOTEL CEDAR.
On Gold Coast; fireproof hotel; all outside rms.; 1 blk. to lake; every rm. with priv. shower; $11.50, $12.50 wk.; walk. dist. loop.

STATE, N., 1422—TO RENT—NICELY FUR. room, con. bath; nr. Linc. pk., lake; reas.

SURF-ST., 441—TO RENT—SGLE. OR DBLE. rm., good trans., nr. park. Buck. 9019.

SURF-ST.—TO RENT—MODERN RM., NR. Lincoln pk.; reas.; good tr. Well. 0691.

WELLS, N., 1760, OPP. PARK—TO RENT—Newly furn. sgl., dbl. rms., $4-$7; steam.

WINTHROP, 5016. ARDMORE 4624.
HOTEL CUSTER
American and European plan for people desir. a cln. home; $8-$14 Europ., $16-$20 Amer.; 90 rms., nice furn., outs., airy, day and night serv.; rl. hotel; an exceptional table, good food, well prepar.; open Sat., May 14. Why live in a kitchenette? If you are considering the Custer act quick.

WINTHROP, 5042-5044—
HOTEL REGENT
This new, elegantly furn. hotel, 100 rooms with bath; Argyle express sta., lake; rates as low as $9 wk. with bath. Longbeach 8343.

WINTHROP, 5046. ARDMORE 1115.
HOTEL DEL MAR
New bldg., beau. lobby; large, outside, airy rms.; beau. furn. A real hotel. Argyle L exp.; bath, shwr. Rates $8.50 and up.

WINTHROP, 5530 — TO RENT—RMS., $10 up; cafe; nr. bus, L sta. Bryn Mawr Hotel.

WINTHROP, 5321—TO RENT—DBL. AND sgl. rooms, running water, closets; $6-$12.

TO RENT—IN BEAUT. ROGERS PK. PLEA. lg. r. adj. bath; no other rmrs.; home priv.; $10-$15; nr. lake, all trans. Rog. Pk. 8186.

TO RENT—LARGE FRONT RM.; 2 BLKS. Loyola "L"; private family; home comforts; gent. Rogers Pk. 4239.

TO RENT—BUSINESS MAN, ATTRACT. RM. in sm. priv. fam.; ref. req.; No. ½ blk. beach, conv. to all trans. Edge. 5680.

TO RENT—LG. RM. ADJ. BATH; BRYN Mawr L, bus, beach; $6. Sunny. 1243.

TO RENT—IDEAL LG. BEDRM. AND ALC.; pr. bath; 2 bl. lake; all tr.; reas. Edg. 0207.

TO RENT—FRONT RM., 1 OR 2; REASONable. Phone Graceland 2725.

TO RENT—RM. WITH PRIV. FAM. ½ BLK. lake, surf., L, bus tr.; reas. Ard. 1208.

TO RENT—RM. IN SM. PRI. FAMILY; single, $6; double, $8. Ravenswood 5321.

HOTEL GLENN
4940-4942 WINTHROP-AV. OPEN TODAY. 100 rooms with bath, luxuriously furnished, beautiful baths, tub and shower. Murphy in-a-dor and standard beds with covered box springs and Floss mattresses. Catering to permanent and transient guests; 100 feet south of Argyle; ¼ block Argyle L X., bus, surface; 2 blocks to beach. Inspection invited. Rates $9.00 a week and up. Longbeach 9333.

HOTEL WARREN
5012 WINTHROP-AV.
100 ROOMS WITH BATH.
This new, elegantly furnished hotel; ½ blk. Argyle exp. sta., lake. Rates as low as $9.50 week with bath. Longbeach 8144.

CASTLE HOTEL.
4826 Winthrop, Sunnyside 7224. Rooms, $8 wk., modern, newly furn. and dec., tubs and showers on each floor, ½ blk. to Law. L.

THE HALIBURTON.
6954 Greenview-av. R. P. 5247. Attr. rms. with or without bath, $9 up; bus, L 1 blk.

TO RENT—ROOMS—NORTHWEST.

ALBANY, N., 2455—TO RENT—NEWLY furn. rms., ¼ blk. Logan Sq. L; reas.

KEATING, N., 2247 — TO RENT—PLEAS. rm.; priv. home; gd. trans.; reas. Bel. 1153.

KEDZIE, N., 2530—TO RENT—FURN. RM., running water, $5 to $7; opp. Log.-sq. L.

KEDZIE-BLVD., N., 2402—TO RENT—LGE. front rm. with pch.; L, bus. Alb. 0264.

TO RENT—VERY DESIR. RM., RESID. DIS.; L serv.; home privl. Jun. 1714, Apt. 1.

TO RENT—ROOMS—WEST.

ADAMS, 3819—TO RENT—WELL FURN. lgt. mod. rm.; nr. Gar. pk.; pv. hm.; reas.

AUSTIN-BLVD., BETW. DIV.-NORTH-AV.—To Rent—Beau. rm., 1 or 2. Austin 9208.

JACKSON-BLVD., 3824—TO RENT—LARGE, lgt., sgl. or dbl. rm.; ex. trans.

MONROE, 3441—TO RENT—LG. BEAU. FT. rm., priv., all privileg.; reas. Nev. 5473.

WARREN-AV., 3119, 2D APT.—TO RENT—Room; one emp.; kitchen priv.

WASHINGTON-BLVD., 3816, 2D—TO RENT —Fr. par. and bdrm., 2-3 men; gd. tr.

TO RENT — NICELY FURN. RM., PRIV. home, kit. privil.; L, bus. Kedzie 0306.

TO RENT—MODERN OUTSIDE ROOM; EX. transp.; Gent. Kedzie 1661.

TO RENT—HOUSEKEEPING ROOMS.

South Side.

BLACKSTONE, 5601—TO RENT—1-2-3 RM. kits., maid serv.; also sgl. r.; I. C. X., bus.

CALUMET, 5745—TO RENT—2 RM. APTS., mod. conv.; L, bus, surf.; $10 to $12.

CORNELL, 5440—TO RENT—1 RM. KIT., conn. bth., also slp. rms., $7-8; I. C., bus.

CORNELL, 5241—TO RENT—NEW, DEC. 2-3 rm. apts., fac. lake; scrn. pch.; reas.; I. C.

DORCHESTER, 5339—TO RENT—BEAU. 2-3 rm. apts., real kits., $10 up; I. C. ex., bus.

DORCHESTER, 5222—TO RENT—ATTR. 1 rm. apt.; well fur.; clean refined; reas. I. C.

DORCHESTER, 6058—TO RENT—2-3 RMS., new dec., run. wat., free parking.

DREXEL-BLVD., 4634.
Virginia Apts., 2-3 room kitnts.; pri. baths, exc. trans.; $55 mo. up.

DREXEL, 4145—THE GEORGE—TO RENT—Living rm., bedrm., kit. priv. bath; $14; also cozy well fur. 1 rm. apt.; L, bus, I. C.

DREXEL, 4332—TO RENT—1-2 RM. KIT. apts.; new fur.; nr. bath; r. w.; L, bus, sur.

ELLIS-AV.—TO RENT—2-3 NEWLY DEC. rs., kit., pch., $11-$15; L, I. C. Oak. 2095.

ELLIS-AV., 4160—TO RENT—THE EASTmoor; cor. bldg.; new, comp., furn.; high grade 1-2-3 r. kit. frt. apts., pri. or con. bath; $9-$15; L, bus, surf., I. C.

FORTY-SECOND-ST., E., 827, AT DREXEL—To Rent—1 rm. kittes., well furn., $10-$12.

GREENWOOD, 6403—TO RENT—FR. LIV. rm. and kitnt.; new fur.-dec.; r. w.; gas r.

TO RENT—HOUSEKEEPING ROOMS.

South Side.

HARPER, 6208, 2D—TO RENT—APT. furn., 2 rm. hskpg. suite, nr. I. C., L, or Jack. Pk.

HARPER-AV., 6206, 2D—TO RENT—PLEASant 2-3 rm. suite, newly dec.; nr. I. C., Jackson park; real kit., da bed; $12.50.

HARPER, 6025—TO RENT—1-2 RMS., CLN., warm, maid serv.; $9 up; I.C., L, bus.

KENWOOD, 5408—TO RENT—MOD. WELL furn. 1-2 rm., $8-$12; I. C., surf., bus.

KIMBARK, SO., 5217—TO RENT—NEWly dec. 1, 2, 3 rm. apts.; run. h. and c. wtr. in each; 1 blk. to H. P. bus; I. C. and surf., Jackson Pk. and lake; $13.50. Also slp. rms.; h. and c. wtr.

KIMBARK, 7436—TO RENT—FURN. RM., H. and C. wat.; priv. glzd. pch.; I. C. H. P. 8324.

KIMBARK, 6017, 2D—TO RENT—ATTR. rm. kitnt. apt.; priv. lav.; lg. clos.; I. C.

LAFAYETTE-AV., 6752—TO RENT—2 RM. frt. hskpg., real kitchen; gas, elec. furnished. Normal 9275.

LAKE PK., 4919—TO RENT—1-2 RM. kit., $10 up; auto space free; I. C., sur.

MICH., 5446—TO RENT—1-2-3 RM. APTS., pri. bath; also slp. rs.; reas.; bus, L, surf.

MINERVA, 6449, 3D—TO RENT—FRONT 2 rm. hskg. suite; nr. L, I. C. $12.

OAKENWALD, 4347—TO RENT—2-3 ROOM sts., reas.; slpg. $4; 1 blk. sur., I. C., L.

OAKENWALD, 4560—TO RENT—KIT APTS. Nicely furn.; overlk. lk.; $8 up. Oak. 9877.

OAKENWALD, 4341 — TO RENT—NICELY furn. rm. overlkg. lake; I. C., L, surf., reas.

PRAIRIE, 5818—TO RENT—LOVELY FURN. light 2 rm. suite; pch.; 58th L exp.

SIXTY-FIRST-ST., E., 1555-7—TO RENT—1-2 r. apt., 3 r., pri. bath; reas.; I.C., L, bus.

SIXTY-SECOND, E., 1126—TO RENT—2 LG. lt., cln. rms., rl. kit., pch.; adults; 1 bl. L.

SIXTY-SECOND, E., 916, 2D—TO RENT—2 rms., fur. compl., with priv. porch.

UNION-AV., 6959, 1ST—TO RENT—2 RM. suite; gd. trans.; reas. Went. 5632.

UNIVERSITY, 6442—TO RENT—2 NEAT fur. rms.; range; pri. por.; L, I. C., surf.

UNIVERSITY, 6206, 3D—TO RENT—BEAUT. sunny, 2 rm. suite; rl. kit.; pch.; nr. L.

Southwest Side.

ARCHER-AV., 3309—TO RENT—4 MOD. FT. rms.; $10 wk.; 2 rms., $5 wk.; gas, elec.

North Side.

ABBOTT-CT., 2827, 1 BLK. W. ON DIVERsey—To Rent—1-2-4 rm. kit. apts., strictly furn., $5 wk. up; L, bus, surf.

AINSLIE, 942—TO RENT—BEAUT. FUR. 1-2 rm. kit.; sun par.; conn. bath; rl. kit.; pri. pch.; $7 up; L, bus, 1 blk. beach.

ALDINE, 517, APT. 3—TO RENT—1-3 RM. furn. rms., sgl. or hskpg.; best loc.; ½ blk. Broadway, bus, lake; $5 up. De Bat.

BEACON, 4706—TO RENT—MODERN FUR. 1 or 2 rm. kitch. suites; private baths.

BELDEN, 823—TO RENT—1-2-3 RMS.; everything furn.; ideal loc.; $8 to $17.

BELLEVUE-PL., 19, COR. RUSH—TO RENT —Sunny 3 r. suite, 2 beds, $16 wk.; also

BELMONT, 537, 1ST APT.—TO RENT—2 hskp. rms., completely furn. Lake V. 0192.

BRIAR-PL., 703 — TO RENT—ALL OUTS. rms., new dec.; r. w.; s. ht.; all trans. $8.

BROADWAY, 4049.
BROADWAY ARMS
1-2 ROOMS, FURNISHED.
2 Rm. Kit., $10-$12 Week.

BURLING, 2525—TO RENT—2 R. APT., SL. pch., dr., bd. in liv. rm., rl. kit. Reas.

BURTON-PL., W., 61—TO RENT—1 BLK. E. of North-av. Newly dec. frt. room, kit.

BYRON, 1034, NR. SHERIDAN—TO RENT—1 rm. kitchnt.; in-a-dor bed; reas. rates; 1 blk. Sheridan express, bus.

CAMBRIDGE-AV., 2827-29.
Blk. e. Clark and Diversey; 3 rm. kitchenette, $15; also beaut. furnished rms.; reas.

CLARENDON, 4718—TO RENT—NEW FUR. 1-2-3 rm. kit. apts., all fac. lake. $10 up.

CLARK, N., 2206—ATTR. 2-3-4 R. SUITES.
PARKWAY KIT. APTS.
Priv. bath; maid serv. Absolute privacy.

CLARK-ST., N., 2624—TO RENT—3 RMS., comp. kit., suit. 3-4; gas, elec., linen furn.; no objection to children; nr. park, gd. tr.

CLARK-ST., N., 1235—TO RENT—3 ROOMS, clean, light, large porch; hot and cold water. Top floor, right. $12.

CLARK, N., 1004—TO RENT—NR. BEACH, mod. 3-4 rms., pv. bath, el., $15-$20; w. d.

CLEVELAND-AV., 2217—TO RENT—FRT. hskp. rm., kit., r. w. $4-$10; nr. Lin. Pk.

CRESCENT-PL., 905-11—TO RENT—1-2 RS., priv. prch.; also slpg. rms.; bus, L, surf.

DAKIN, 815, NR. BROADWAY—TO RENT—Kitchnt. apts., $8-$10; nr. Sheridan L.

EASTWOOD-AV., 914 — TO RENT—1-2, sleeping and housekeeping; $6-$12 week.

FARWELL, 1440—TO RENT—DBL. RMS., r., kitnt.; 1½ blks. Rog. Pk. L, bus, nr. b.

GARY-PL., 645—TO RENT—3600 NORTH.
PINE VILLA APTS.
New, beau. furn. 2-3 rms., real kit., pri. bath, maid serv., $15 up; nr. lake, bus, surf.

GOETHE, W., 159—TO RENT—1-2-3 RM. kit. apts., also sleep. rms., $5 and up.

GRACE, 719—TO RENT—1 RM. AND KIT. $8 up; 3 rms., pri. bath, suit. 4; ex. trans.

HAMMOND-ST., 1811—TO RENT—1 R. HSK. $8; 2 rms., pr. bath; $12; 2bl. w. Lin. Pk.

KENMORE, 4858—TO RENT—2 ROOMS AND kitchenette; overlooking 100 foot private lawn and garden; rollaway bed, comfortably furnished. No objection to children. Suitable for 2 to 5 persons. Reasonable.

KENMORE, 5132—TO RENT—LG. 1 AND 2 rm. kitchenette; daily maid serv.; good trans.; nr. lake; outside room, $8 and up.

KENMORE, 4132, 1 BLK. W. SHERIDAN-Rd.—To rent—1-2 rm. kit., comp. fur.; ex. trans.; $5 up; also 3 r. Eng. bsmt., pri. bath.

KENMORE, 5642—TO RENT—1-2 R., PRI. b., $10-$17; slp. rm., $6-$7; n. dec. L, bus.

KENMORE, 4625—TO RENT—ATTR. 2-3 rm. kit. apts.; new. dec.; all tr.; $12 up.

LA SALLE, N., 1702—TO RENT—OPP. PK.
PARK MANSIONS.
Mod. 2-3 rms.; gas r. elev.; $10-22; w. d.

LELAND, 928—TO RENT—2 OR 3 RMS., pri. bath, real kit.; also bsmt.

LELAND, 860—TO RENT—3 LG. ROOMS beau. fur., acc. 3 or 4; reas.; also bsmt.

LINCOLN-AV., 2238—TO RENT—HSKPG. apt., neat home; marr. cple.; reas. ref.

MAGNOLIA, 4611—TO RENT—AIRY PLEA. 2 rm. suite; rl. kit., priv. pch., Wil. L, bus.

MELROSE-ST., 437—TO RENT—ONE RM. kitnt.; ½ blk. to lake and park; bus, surf.

OAKDALE, 443—TO RENT—3 RM. SUITE, new. dec.; nr. Lin. Pk., lake; reas.; gd. tr.

PAULINA-ST., 4441—TO RENT—MOD. FUR. frt. kitchnt. apt.; private bath.

RACINE, 4432—TO RENT—ATTR. 1-2 RM. kitnts.; low rates; Wils. exp., bus, surf.

RACINE, 4441—TO RENT—MOD. FRT. 1 R. kits. apts., nr. L, bus, surf.; $9 up.

RACINE, N., 4418—TO RENT—1-2 RM. KIT. apts., newly furn.; nr. all transp.; $9 up.

ROKEBY, 3722—TO RENT—2 RM. SUITES, surf., bus, and L; $10 and $13.

SCHILLER-ST., W., 62, SCHILLER-CLARK Apts.—To Rent—Clean, well furn. 2 room housekeeping suites; walking distance; all transportation; reasonable rent.

SHEFFIELD, 2617, 2D—TO RENT—2-3 furn. hskp. suites; front; lg. lght., airy; shower, lin., gas, elect. incl.; ½ bl. all trans. $12 wk. Bittersweet 0629.

SHEFFIELD, 3752—TO RENT—3 R. KITCHenette, nicely furn.; reas.; L, bus, surf.

SHERIDAN, 4101
THE STIRLING
SUN PARLOR APTS., FURN.
Newly opened. Beautiful.
15 min. loop; bus at door.
2 Rms....$65-$75
3 Rms....$100-$125

PRIVATE BATHS, IN-A-DOR BEDS.

SHERIDAN, 4308 —TO RENT — LIGHT, clean and cozy 2 rm. apts., completely equipped, as low as $13 weekly; nr. beach, Sher. L, surface, bus to door. Buck. 1017.

SHERIDAN, 706, COR. PINE GROVE—TO Rent—1-2 rm. kitchs., pri. and con. bath; bus 51-53 to door. L, Brwy. surf., $50 up.

SHERIDAN, 5100—TO RENT—NICELY FUR. 2 rms., liv. rm. and kit., outside. $12-$14.

SHERIDAN, 4028, 3D—TO RENT—BEAU. 3 rm. suite; Vict.; rl. kit.; priv. pch.; $15.

SHERIDAN, 4065—TO RENT—KITCH. APTS. and sgle. rms.; maid serv.; Sher. exp.; reas.

SHERIDAN, 4930—TO RENT—LGE. FRONT kitch., $12, hotel rms., $7.50, nr. beach.

SHERIDAN, 4322—TO RENT—LARGE 1-2 R. apts., Murphy bed; pr. bath; Wil. ex., bus.

SHERIDAN, 919—TO RENT—COMF. FURN. hskpg. suite; suit. 3; reas.; gd. tran.

ST. JAMES, 420, AT LINC. PARK—TO RENT —New, fur. dec. 1-2 r. kit. apt., $9 up.

WALTON-PL., W., 9—TO RENT—NEW DEC. 2 rm. kitnt. apt.; priv. bath; ex. tr. $16.

WILTON-AV., 3615—TO RENT—CHEERFUL 2 rm. suite; kit.; pri. pch.; good trans.

WILTON, 3725—TO RENT—1-2 RM. KIT., new. dec., $9 up; garage; ½ blk. Grace. L.

WINTHROP, 4871—TO RENT—2 RMS., LG. frt., $14; 1 rm. kit., $8.50; slp. rms., $6-$7. L, bus.

WINTHROP, 5125—TO RENT—BEAU. 2 RM. sun parlor apt.; lgt.; L, bus, beach, reas.

WRIGHTWOOD, 640—TO RENT—2 RMS., slpg. pch., kit., r. w., parking space; $12 wk.

TO RENT—3 LGT. AIRY RMS., PCH., REAL kitch.; priv. ent., gas, elec., linen; mar. cpl. empl.; L, bus, surf., lk. $15. Sunny.

Northwest Side.

KEDZIE, N., 2530—TO RENT—NICE FURN. kitch. apts., $10-$15; opp. Logan Sq. L.

KENNETH, N., 3802—TO RENT—LRG. RM., kitchtte., mod., bright and clean; $10.

SAWYER, N., 2715—TO RENT—LT. HSKP. rm.; home priv.; 1 blk. Log. Sq. L. Alb.

West Side.

CICERO, S., 351—TO RENT—2 R. PR. FAM.; kit. privl. if desir.; m. cpl. emp.

HAMLIN, N., 226, 2D—TO RENT—NICELY furn. rms., opp. Garfield Park, nr. all amusements; ex. trans. Mrs. Strassburger.

JACKSON, 2944—TO RENT—MOD. FURN. 2 or 4 rm. kitchnt. apts., priv. bath.

JACKSON, 2711 — TO RENT—2-4 RMS., real kit.; $9-$15; adults. West 0811.

MADISON, 2328—TO RENT—2 REAR RMS., gas range, sink, bath, back por.; $10 wk. Also 2 frt. rms., reas. Seeley 8473.

WASHINGTON, 4449—TO RENT—1-2 RMS., kits.; elec., gas, linen free. Mans. 3074.

WASHINGTON-BLVD., 2147—TO RENT—Mod. elec. fur. frt. suite; private bath.

WHIPPLE, S., 128—TO RENT — NEWLY decor., 2 frt. hakp. rms.; gd. trans.

BOARD AND LODGING.

FORTY-SECOND-PL., E., ... el-blvd.—Attractive rm., ... ly; $11 wk.; excellent tra...

FORTY-SIXTH-ST., E., 10... ly furn.; home cooked m...

HYDE PARK, 5144—WEL... double rooms, priv. bath... facing lake and park; nr. ... Chicago Beach Hotel.

LOWE-AV., 11438—IDEAL... ref. gent. in good home.

PARNELL-AV., 6501—LA... with board; home cookin...

SIXTY-FIRST-ST., E., 15... board; dbl., $18-20; sgl....

SOUTH PARK-AV., 5710—... cooking; nr. pk., L, bus;...

WILL CARE FOR CHIL... old; good home. Pullm...

GRAD. NURSE WILL TAK... conval. or elderly patien...

BOARD AND LODGING.

EASTWOOD, 857—COMF. ... exc. board. Nr. Wils L... Sunnyside 1180.

SHERIDAN, 845—COMF. C... board; best trans., $10.

NURSE WILL TAKE AGE... patient. Sheridan-rd., nr. ... Reas. Ph. Sheldrake 2981.

BOARD AND DOUBLE R... family; no others. Diver...

ROOM-BOARD IN PLEASA... 2 gents; nr. L, surf. We...

ROOM AND BOARD FOR ... pri. fam.; best transp. A...

LARGE RM. 2 OR 3 GENT... bus, surface, L. Buck. 73...

BOARD AND LODGING.

HARRISON, W., 3514—RM... Call after 5:30 p. m.

JACKSON-BLVD., 4137—L... for 2 reas.; best trans. ...

POLK-ST., W., 3819—NICE... 1-2 gents; home cook.; ...

ROOM AND BOARD.

MARRIED COUPLE WANT... vate bath with board, in ... Hinsdale or West suburb... and required. Address G S...

BOARD—RM., FOR GIRL A... fam., with no other chi... school, 60th-Champlain. Hy...

BOARD — BUSINESS — ... board and room with privi... washing. Address C 337, Tr...

HOTELS.

New Sixteen...
South Shor...
Apt. Ho...
70th-st. at South...
1, 2, and 3 room kitche... pletely furnished; full servi... refrigeration, linen, maid ... transportation, 1 block to ...
Ready for Occ...
Phone Plaza ...

NEW HO...
LOYOLA A...
1237 LOYOL...
¼ BLK. W. LOYOLA...
Large outside ro...
private bath or...
$11 PER W...

DIVERSEY ...
644 DIVERSEY-PKWY. A...
1-2-3 Rm. Kits., $1...
$65 MO. UP; SLEEPING R... $13.50 per week up; very ... nished; all with bath and ... hotel service, including ... Park and golf links; bus ... 15 min. to loop. Bittersweet...

DORNELL APT...
5326 CORNEL...
1 and 2 Rm. Fu...
COMPLETE FOR HOUSE... BD. ELEV. AND MAID SE... ROOMS, MECHANICAL ... HIGH GRADE FURNISHIN... AND ELECT.
Fairfax 9400...

NEWLY FURNISHED HOT... 1 OR 2 PEOPLE, LARGE... VATE BATH AND SHOWER... CE. NEAR LOOP. $85 PE...

TWO—0—...
E. DELAWAR...
1 BLOCK SOUTH OF DR...
Phone Superio...

CARLTON TE...
4626 MAGNOL...
(Just North of W...
An Uptown club hotel; ... private bath; attractively f... bellboy and switchboard ... Rates $10 to $17.50 by th... Longbeach 6980.

ON THE LA...
SHELDRA...
2 TO 6 RM. FURN. KITCH... COMPLETE HOTEL ... $20 WEEK. $80 M... RM. AND BATH, $2.50 A D... EXCELLENT CAFE ... 53 BUS AT DO... 4518 CLARENDON-AV. ED...

LELAND H...
LELAND AT R...
UPTOWN'S NEWEST ... HOTEL FOR PERMA... TRANSIENT GUESTS. 205 BATHS.

THE SEVI...
4144 SHERIDAN-RD. LA... FIREPROOF AND SOU... 1, 2, and 3 rm. kitchene... living and dining rooms. A... ice, gas, elec., linen, and ma... room. 24 hour service. S... press stop; bus stops at doo... RENTS FROM $90 TO $22...

ST. GILES ...
BY THE LA...
UNDER NEW MA...
Spacious 2 and 3 room ... furnished, $115 up; also ... $80 up. Hotel service; ... rate. Bus at door. 3318 Sheri...

MELROSE APT...
451 Melrose. Buck. ...
4 Rm. Roof Bung...
2-3-4 rm. apts., cor. apts. ... BEDROOMS AND S... ROOMS WITH IN-A-D... Comp. hotel serv.; nr. pub. s...

Drexel A...
Large, attractive rooms, $1... $12 wkly.; with bath $2-$2... wkly., finest blvd. location... ice; 200 rooms. Cars or bu... DREXEL AND OAKWO...

HOTEL WEDG...
2 room suites accommodat... outside rooms for 2 with pr... $19 wk.; special monthly ... I. C. elevated, bus and surfa... Woodlawn at 64th-st.

THE SHORE C...
WRIGHTWOOD AT PIN...
An exclusive apt. hotel fo... guests, overlooking lake and ... hotel service; 1-2-3 room k... 2 baths; beau. furn. an... serv.; also hotel rms. with b...

NEW WINDALE...
Brand new bldg. and furnis... with private bath; $10 and ... block to all transportation. ... 6019 Winthrop-av.

ENGLESIDE PLAZ...
6234 Ingleside.
Finely fur. rms.; also 1 a... hotel service.

HOTEL ALEXA...
542 RUSH-ST. SU...
For business people; 10 m... $12 up; all with bath; cafet...

Bradley Hotel—536...
For business people; 10 mi... $10.50 up; 2 rm. suite for ... with bath; cafeteria in conn...

UNIVERSITY H...
5519 Blackstone-av.; $10-$1... 1 or 2; 1 blk. I. C. Dorch. 4...

LA SALLE, N., 1226—MOHA...
NEW HOTEL BU...
Rms. with shower or bath; e...

STANLEIGH H...
5500 SHERIDAN-RD. ROGE... Apartment Hotel.

The NEW CLUXTO...
7450 GREENVIEW-AV. S... Ultra modern 1 rm. kitch. an...

HOTEL EASTGATE — ON ... site; new; unexcelled serv... Ontario, east of Mic... Superior 3580.

HOTEL MARCO, 510 S. DE... 1½ blks. north of Dearbor... or daily. $5 weekly and up...

BOARD OF TRADE HOTEL, ... W. Jackson and Van Bu... $1.50 up; also wkly. rates; ...

NOBEL HOTEL, 5517 KEN... ... pri. ba. and shwr. $1...

BOARD AND LODGING—SOUTH.

FORTY-SECOND-PL., E., 815, COR. DREXel—Attractive rm., brd.; private family; $11 wk.; excellent trans. Atlantic 2245.

FORTY-SIXTH-ST., E., 1018—ROOM, NICEly furn., home cooked meals. Ken. 3061.

HYDE PARK, 5144—WELL FUR. SINGLE, double rooms, priv. baths; home cooking; facing lake and park; nr. I. C. X. bus; 1 bl. S. Chicago Beach Hotel. Mid. 6603.

LOWE-AV., 11438—IDEAL RM. FOR ELD. ref. gent. in good home. Pull. 5151.

PARNELL-AV., 6501—LARGE FRT. ROOM with board; home cooking; good trans.

SIXTY-FIRST-ST., E., 1512—ROOM WITH board; dbl., $18-20; sgl., $9-11; nr. I. C.

SOUTH PARK-AV., 5710—BOARD-R., HOME cooking; nr. pk., L, bus; $10. Eng. 4176.

WILL CARE FOR CHILD OVER 4 YRS. old; good home. Pullman 5925.

GRAD. NURSE WILL TAKE IN HER HOME conval. or elderly patient. H. P. 3539.

BOARD AND LODGING—NORTH.

EASTWOOD, 857—COMF., CONG. HOME; exc. board. Nr. Wils L., bus, beach. $10. Sunnyside 1190.

SHERIDAN, 845—COMF. CONG. HOME; EX. board; best trans., $10. Bitt. 6520.

NURSE WILL TAKE AGED OR NERVOUS patient. Sheridan-rd., nr. lake; best care. Ph. Sheldrake 2981.

BOARD AND DOUBLE ROOM: PRIVATE family; no others. Diversey 7699.

ROOM-BOARD IN PLEASANT HOME; 1 OR 2 gents; nr. L, surf. Well. 3825.

ROOM AND BOARD FOR 2; TWIN BEDS; pri. fam.; best transp. Ardmore 10496.

LARGE RM., 2 OR 3 GENTS.; PRIV. HOME; bus, surface, L. Buck. 7399 before 6.

BOARD AND LODGING—WEST.

HARRISON, W., 3514—RM. AND BOARD. Call after 5:30 p. m.

JACKSON-BLVD., 4137—LGE. AIRY RM., for 2 reas.; best trans. Kedzie 5155.

POLK-ST., W., 3819—NICE LGE. RM., SUIT. 1-2 gents; home cook.; gd. trans.; reas.

ROOM AND BOARD WANTED.

MARRIED COUPLE WANT ROOM AND PRIvate bath with board, in quiet private fam. in Hinsdale or West suburbs; references given and required. Address G S 60, Tribune.

BOARD—RM., FOR GIRL AGE 12, IN PRIV. fam., with no other children; nr. Sexton school. 60th-Champlain. Hyde Pk. 5778.

BOARD — BUSINESS WOMAN WANTS board and room with privilege of doing own washing. Address C 337, Tribune.

HOTELS.

New Sixteen Story

South Shore Club Apt. Hotel

70th-st. at South Shore-dr.

1, 2, and 3 room kitchenette apts., completely furnished; full service, inc. light, gas, refrigeration, linen, maid service; excellent transportation, 1 block to I. C. 71st-st. Sta.

Ready for Occupancy.

Phone Plaza 3500.

NEW HOTEL

LOYOLA ARMS

1237 LOYOLA-AV.

½ BLK. W. LOYOLA L STA.

Large outside rooms with private bath or shower.

$11 PER WEEK

DIVERSEY ARMS

644 DIVERSEY-PKWY. AT BROADWAY.

1-2-3 Rm. Kits., $18.50 Week

$65 MO. UP; SLEEPING RMS., $2.50 DAY. $13.50 per week up; very attractively furnished; all with bath and shower; complete hotel service, including ice; near Lincoln Park and golf links; bus and surf. at door; 15 min. to loop. Bittersweet 3100.

DORNELL APT. HOTEL

5326 CORNELL-AV.

1 and 2 Rm. Furn. Apts.

COMPLETE FOR HOUSEKPG., SWITCHBD., ELEV. AND MAID SERV. INCL., LRG. ROOMS, MECHANICAL VENTILATION; HIGH GRADE FURNISHINGS; FREE GAS AND ELECT.

Fairfax 9400.

NEWLY FURNISHED HOTEL ROOMS FOR 1 OR 2 PEOPLE. LARGE CLOSETS, PRIVATE BATH AND SHOWER. HOTEL SERVICE. NEAR LOOP. $85 PER MO. AND UP.

TWO—O—ONE

E. DELAWARE-PL.

1 BLOCK SOUTH OF DRAKE HOTEL.

Phone Superior 1480.

CARLTON TERRACE

4626 MAGNOLIA-AV.

(Just North of Wilson).

An Uptown club hotel; every room with private bath; attractively furnished; 24 hr. bellboy and switchboard service, elevator. Rates $10 to $17.50 by the week. Phone Longbeach 6980.

ON THE LAKE.

SHELDRAKE

1 TO 3 RM. FURN. KITCHENETTE APTS. COMPLETE HOTEL SERVICE. $20 WEEK. $80 MONTH. RM. AND BATH, $2.50 A DAY, $12.50 WK. EXCELLENT CAFE SERVICE. 53 BUS AT DOOR. 4848 CLARENDON-AV. EDGEWATER 8600.

LELAND HOTEL

LELAND AT RACINE.

UPTOWN'S NEWEST AND FINEST HOTEL FOR PERMANENT AND TRANSIENT GUESTS. 205 ROOMS. 205 BATHS.

THE SEVILLE

4144 SHERIDAN-RD. LAKE VIEW 9000. FIREPROOF AND SOUNDPROOF. 1, 2, and 3 rm. kitchenette apts. Large living and dining rooms. All new furniture. Incl. gas, elec., linen, and maid. Tel. in each apt. 24 hour service. Sheridan "L" express stop; bus stops at door. RENTS FROM $90 TO $225 PER MONTH.

ST. GILES HOTEL

BY THE LAKE.

UNDER NEW MANAGEM'T.

Spacious 2 and 3 room apts., completely furnished, $115 up; also large hotel rms. $60 up. Hotel service; special summer rates. Bus at door. 3318 Sheridan. Grace 3800.

MELROSE APT. HOTEL

451 Melrose. Buck. 1200.

4 Rm. Roof Bungalow Apt.

2-3-4 rm. apts., cor. apts., 3 exposures. BEDROOMS AND SPACIOUS ROOMS WITH IN-A-DOR BEDS. Comp. hotel serv.; nr. pub. and pri. schools.

Drexel Arms

Large attractive rooms, $1.50-$2 daily; $9-$12 wkly.; with bath $2-$2.50 dly., $12-$16 wkly. Finest blvd. location; full hotel service; 200 rooms. Cars or bus to door. DREXEL AND OAKWOOD-BLVDS.

HOTEL WEDGEWOOD

2 room suites accommodating 4, $115 up; single rooms for 2 with private bath, $15-$18 wk.; special monthly rates; electrified I. C., elevated, bus and surface cars. Woodlawn at 64th-st. Fairfax 5800.

THE SHORE CREST.

WRIGHTWOOD AT PINE GROVE.

An exclusive apt. hotel for discriminating people, overlooking lake and park; complete hotel service; 1-2-3 room kitch.; some reg. apts. 2 baths; beau. furn. and dec.; ex. maid service; also hotel rms. with bath. Div. 4800.

NEW WINDALE HOTEL.

Brand new bldg. and furnishings; all rooms with private bath; $10 and up per week; 1 block to all transportation. 5010 Winthrop-av. Sunnyside 2840.

INGLESIDE PLAZA HOTEL,

6226 Ingleside. Fairfax 9515. Newly fur. rms.; also 1 and 2 rm. kit.; hotel service.

HOTEL ALEXANDRIA.

542 RUSH-ST. SUPERIOR 5544. For business people; 10 min. wk. to loop; $12 up; all with bath; cafet. and grill con.

Bradley Hotel—536 Rush-st.

For business people; 10 min. walk to loop; $10.50 up; 2-rm. suite for 2, $21 wk.; all with bath; cafeteria in conn. Sup. 6554.

UNIVERSITY HOTEL,

5510 Blackstone-av.; $10-$15 wk., same for 2; 1 blk. I. C. Dorch. 4100. Pri. bath. LA SALLE, N., 1226—MOHAWK 3080.

NEW HOTEL BURBANK.

Rms. with shower or bath; excep. low rates.

STANLEIGH HOTEL,

6300 SHERIDAN-RD. ROGERS PARK 7010. Apartment Hotel. Full Service.

NEW CLUXTON HOTEL

3450 GREENVIEW-AV. SHELD. 8404. Nicely furn. modern 1 rm. kitch. apts., $65 mo. up.

HOTEL EASTGATE — ON NEAR NORTH Side; new; unexcelled service at moderate rates. Ontario, east of Michigan. Phone Superior 3580.

HOTEL MARCO, 510 S. DEARBORN-ST. 2 blks. north of Dearborn station; $1 to $2 daily, $5 weekly and up; modern.

BOARD OF TRADE HOTEL, LA SALLE-ST., bet. Jackson and Van Buren. Daily rate $1 up; also wkly. rates; swimming pool.

SHERIDAN HOTEL, 5517 KENMORE — ATTR. rms., pri. ba. and shwr., $10 up; all trans.

HOTELS.

HOTEL EITEL

DELAWARE-PL. AT RUSH-ST.

Walking distance of loop, 1 blk. Oak-st. beach, 17 story fireproof building. Everything up to date. 350 rooms—all with private bath. Beautiful lobby and mezzanine lounge. Famous Eitel service dining room and coffee shop. Private rooms for parties and banquets. Phone Superior 4568.

REASONABLE RATES.

Outside rooms with private bath, $16.50—$17.50—$21 and up weekly.

Real values in bedrooms, living rooms, and suites. A friendly, homelike hotel with a national reputation for GOOD FOOD.

AWAY FROM NOISE OF THE LOOP

240 E. DELAWARE

AT LAKE MICHIGAN.

3 RM. APTS.

FURNISHED AND UNFURNISHED

Absolutely the best value in Streeterville

SWITCHBD. & ELEV. SERVICE, GAS AND ELECTRICITY.

VICEROY HOTEL

Lawrence and Kenmore.

½ BLK. FROM LAWRENCE "L," BROADWAY SURFACE LINE AND SHERIDAN-RD. BUSSES.

New, Fireproof.

COMFORT IN A LUXURIOUS, HOMELIKE ATMOSPHERE AWAITS YOU AT A MODERATE COST. UPPER FLOORS OVERLOOK LAKE.

Phone Long Beach 8200.

STOP!

426 SURF-ST.

NEW BUILDING.

CHICAGO'S MOST HOMELIKE APT. HOTEL. 2-3-4 ROOM KITCHENETTES. FURNISHED OR UNFURNISHED. EVERY KNOWN CONVENIENCE. Mechanical refrigeration and ventilation. RATES MOST REASONABLE. Exceptional commissary in connection. WHY PAY MUCH MORE AND GET LESS?

MIRA-MAR HOTEL

6218 WOODLAWN-AV. PLAZA 1100. NEW, 1 BLK. TO ALL TRANSPORTATION. Spend the summer in refined, comfortable surroundings; 200 rms., baths, elegantly furn. Large rms., plenty of light and air, disap. beds make liv. rm. by day; spac. lobbies, ladies' parlor, elev. serv.; now availa. a few rms. and baths, $10-$18 weekly; 1 or 2 persons; close to 63d-st. theater and shop center; watch for open. date.

NEW MIRA-MAR ANNEX

Making Woodlawn's largest hotel with 350 rooms and baths, cafe, shops, etc.

THE MONTEREY HOTEL

Serves particular people satisfactorily. 4300 Clarendon-av. Bittersweet 2304.

ROOMMATES.

COLLEGE MAN WILL SHARE HIS ATtractive So. Shore apt. with man; maid serv.; all conv.; nr. lake, I. C.; loop 20 min.; bus, surf.; very reas.; refs. Saginaw 7600.

REF. GIRL OF GOOD CHARACTER TO share cozy apt. on near North Side with bus. girl; ½ block to lake, 1 block Drake Hotel; ref. req. Address C 207, Tribune.

YNG. LADY EMP. WISHES TO RENT RM. with kit. priv. or share sml. apt. with same; H. P. or S. Sh. Address C 409, Tribune.

MOTHER AND SON WILL SHARE MOD. apt. with same or marr. cple. Nevada 1614.

CONG. LADY SH. HOTEL APT. SAME. $30 mo. Longbeach 8300, Apt. 212.

TO RENT—HOUSES—SOUTH.

8635 VERNON-AV.

For rent or for sale, 5 rm. bungalow, furnace heat, large yard, 2 car garage. R. I. BRADY, 8209 Dorchester-av. Saginaw 1434.

TO RENT—HOUSES—SUBURBAN.

TO RENT—RENTERS, WE HAVE AVAILable furnished and unfurnished homes. Several on the East Side, at $75 and up. Your inspection invited. PAUL SCHROEDER & CO., 407 Linden-av. Wilmette 698.

TO RENT — FURNISHED OR UNFURN., part of a beaut. home, contains lg. living rms., 9 bedrms., sl. and living pch., 4 baths, 3 lav.; convenient loc.; att. grounds; fruit trees; div. to suit. Owner, Winnetka 2664.

TO RENT—DUPLEX HOUSE IN EVANSton, eight rooms; fine location; near all transportation, schools and lake; fine lawn. Tel. University 4993-R.

TO RENT—FURNISHED HOUSES.

TO RENT—FURNISHED AND UNFURnished houses, North Shore, Evanston to Highland Park. J. L. FLOYD CO., 35 N. Dearborn-st.

TO RENT—FURNISHED 8 ROOM MODERN, 4 blks. from lake; large beautifully shaded cor. lot. June, July, August. Wilmette 848.

TO RENT—FURNISHED 6 RM. COTTAGE for 6 mos.; rent $45; adults only. 836 Barry-av. Graceland 9361.

TO RENT—NEW 6 RM. BRK. BUNGALOW, garage, furn. complete, June to Sept. 8133 Avalon-av. Saginaw 6846.

TO RENT—NO. SHORE HOMES. MRS. WILliams, 311 Vine, Highland Pk. Ph. 1299.

TO RENT—FURN. HOMES ON NO. SHORE. Mrs. Fuller, 522 Davis. University 6860.

WANTED—TO RENT—HOUSES.

WANTED — TO RENT — WINNETKA OR Glencoe, 2 to 4 mos. Address B 231, Tribune.

WANTED—TO RENT—5 OR 6 RM. BUNG., steam or h. w. ht., loc. bet. 67th and 80th, Halsted and lake. Vincennes 7058.

WANTED—TO RENT—FIVE, SIX OR SEVen room house in Chicago or suburbs. Best of references. Address C 345, Tribune.

TO RENT—SUMMER RESORTS

WYOMING.

GO WEST this sumer. Write to ED P. BLANCHARD, Buford, Wyo., Bar E D Ranch, for circular and rates.

ESTES PARK, COLO.

To Rent—A summer home, beautifully located, completely furnished, equipped with electricity, running water, bath and garage. G. W. CARMAN, 233 Michigan-av., Evanston. Phone University 175 or State 0550.

IDEAL for HUNTING CLUB

Lease, 14,000 a. land and bldgs.; accommodate 50 people; night ride from Chi.; nr. Lake Superior. Address B 485, Tribune.

TO RENT—OR FOR SALE—6 AND 8 ROOM houses at Delavan Lake; all modern conveniences; near country club. Popp estate. Call Lake View 8782.

TO RENT—PALISADES PARK, MICH., COTtage, completely furnished; $250 per mo. July and August. Gentiles only. Call CHAS. ALLEN, Harrison 1038.

TO RENT—OR FOR SALE — FURNISHED cottages, choice lots, on beautiful Park Lake; excellent fishing, bathing, etc. Write MRS. MYRTLE LINTNER, Pardeeville, Wis.

TO RENT—NEW MOD. COTTAGE, FURN., 7 rms., bath, hot and cold water; lav. in bedrms.; elec. lt.; cement floor gar.; Powers Lake, Wis. Address C 290, Tribune.

TO RENT—IN SISTER BAY, DOOR COUNTY, Wisconsin, small furnished cottage on Green Bay shore. F. C. SHARP, University of Wisconsin, Madison.

TO RENT—COTTAGE, BEAUT. TWIN Lakes, 59 mi. to city. Buc 3266, Bit. 1349.

TO RENT—APARTMENTS.

SOUTH.

2 RM. KITCHENETTE, $55.

Gas and light free. See owner on prem. Concess. 7505 Stony Island. Yards 0768.

TO RENT — HAVE YEAR'S LEASE ON choice apt., 7 rms., 2 baths, 5019 Blackstone-av.; am leaving city permanently; will consider reasonable offer. Ph. Harr. 9280.

TO RENT — 5109 CORNELL, 6 RMS., 2 baths, liv. and din. rms. in front; canvased walls, lg. closets; $150. Hyde Park 7000.

TO RENT — LEAVING CITY; MUST SUBlease my 3 rm. apt. for $60 mo. JOHN KINCH, 4726 Woodlawn-av.

TO RENT—4 RM. MODERN APTS., NEW bldg., $70-$85. 1118-28 Hyde Park-blvd. See janitor. Ph. Kenwood 3107.

TO RENT — WE HAVE SEVERAL FINE apts. left near L and bus, surface, all sizes; reas. rentals. Call Atlantic 0700.

TO RENT—MOD. LG LT. 5 RM. APT.; homelike; reas.; I. C., surf. 1416 E. 69th-pl.

TO RENT—6643 DREXEL: 5 MOD. R., SUN pch.; con.; ex. trans.; will dec. Ked. 4561

TO RENT—6 ROOMS, STEAM HEAT, GOOD transp.; $60. 330 W. 71st-st.

TO RENT—4 TO 6 RMS., $67.50-$95, AT L and park. 6264 Stony Island. Mid. 3189.

TO RENT—6614 INGLESIDE-AV., 7 RMS., all light, newly dec.; gd. trans.; mod.; $75.

TO RENT—2 48, STEAM HEAT, HOT WAter; near park; $35-$40. 1237 W. 50th-st.

TO RENT—4809 LAKE PARK-AV., 7 RM., 1st fl., $85. Phone Atlantic 1838.

TO RENT—3 R. APT., IN-A-DOR BED; ST. ht.; $52.50. 6157 S. Bishop. Austin 1270.

TO RENT—4728 DREX.-BLVD., 2-3-4 RMS.; inador; $60 up; mo.'s conc. Ken. 3036.

TO RENT—6620 GREENWOOD, MOD. 5 R. with or without furnit., $80. Mid. 4096.

TO RENT—2 R. DINETTE KITCHT. APTS., newly dec. 7121 East End-av.

TO RENT—6 RM. FLAT; STEAM HEAT; light, airy rms.; $55. 3551 Ellis-av.

TO RENT—APARTMENTS.

SOUTH.

MIDWAY-WOODLAWN APARTMENTS

New 8 Story, Fireproof

2 and 3 Rooms

IMMEDIATE POSSESSION.

6104-8 Woodlawn-av.

Light, airy rooms, all carpeted, elevators; no charge for electricity, gas or mechanical refrigeration.

A beautiful home at reasonable rentals near Illinois Central, bus, elevated and street car transp.

SEE THEM TODAY.

Agent on premises from 9 a. m. until 10 p. m.

GORGEOUS 5 ROOMS

JUST COMPLETED.

ALSO ONE 3 RM. LEFT.

Living rm. 20 ft.; French casement doors. Craftexed walls, linen closet; 2 bedrms, 14 ft. square with 3 and 4 windows; crystal lighting fixtures; automatic dishwasher; in-a-dor bed.

N. E. COR. 78TH & ADA-ST.

Agent on premises till 6 p. m. daily.

NEW BUILDING

2358-60 E. 70TH-PL.

See these 1-2-3 rooms in fireproof bldg.; extra large, light rms., door beds, spacious breakfast rms., Pullman kitchens, closets, automatic elevator, gas, light, and refrigeration included; overlooking South Shore Country club and lake; I. C. electric, surface, and bus transp. Agent on premises. CARROLL, SCHENDORF & BOENICKE, 2104 E. 71st-st. Fairfax 6410.

APARTMENT BARGAINS.

6333 Kimbark, 1st, 2rms., kit., now	$65
6333 Kimbark, 1st, 2rms., furn., now	$75
1402 E. 63d, 2d rear, 2 rms., now	$40
6204 Blackstone, 4 rms., 1st, now	$65
4521 Cottage Grove, 3d, 5 rms., now	$55
2229 E. 70th, 3d, 4 rms., now	$75
6608 Blackstone, 3d, 5 rms., now	$80
1421 E. 61st-pl., 1st, 7 rms., now	$70

BYRON M. HOPKINS & SONS, 1408 E. 63d-st. Hyde Park 1948.

THE LARCHMONT

1-2-3-4-5 RM. APTS.

4340 Drexel-blvd.; motor bus, L and I. C. trans.; beaut. new bldg.; large, light rms.; apts. decorated to suit; rentals only $40 to $125 per month. Be sure to see them before you rent. Agents on premises. Tel. Oakland 2697 or Superior 1480.

4412-24 Drexel-blvd.

NEW HIGH GRADE APTS.

2, 3, 4 AND 5 ROOMS.

Rent $62.50 Up

AGT. ON PREM. PHONE DREXEL 2200.

WOODLAWN AND SOUTH SHORE.

One to 8 room apts. Send for our complete list. JAMES G. BARSALOUX, INC., 1501 E. 63d-st. Hyde Park 0010.

TO COLORED.

5647-49 Prairie-av., beautiful 6 room flats, modern, newly decorated; immediate possession. W. E. MEYERS & CO., State 7310, or 5037 S. Michigan-av. Drexel 3928.

6200-06 DORCHESTER-AV.

5 rm. apts., $60 and $70; lge., light rms.; stm. ht.; 1 blk. from I. C. sta., 1 blk. L and surf. See janitor or call REAL ESTATE MANAGEMENT CORP., 111 W. Washington-st. Main 2600.

TO RENT—HYDE PARK-BLVD., NR. DORchester, mod. 9 rms., 2 large sun parlors, 3 baths, tiled shower. Excel. layout. Light on 4 sides. Elec. elevator. One tenant each floor. Attrac. rent. Immed poss. MARK LEVY & BROTHER, 140 S. Dearborn-st. Rand. 3683.

TO RENT — SOUTH SHORE, 6 ROOMS, 2 baths, sun parlor and sleeping porch; 6833 East End-av., 1st apt. English basement bldg.; $135 month; heated garage, $15, if desired; tenant will show. H. H. DECKER & CO., 714 Wrigley Bldg. Superior 5178.

7339 YATES-AV., 1ST APT.

5 very large rooms; tile walls in bath; telephone room, extra large closets; lawn and shrubbery; all very high grade; $140; concession. Open. Garage if desired. FOSTER, Central 2084.

TO RENT—3607-09 LAKE PARK-AV., 2 ROOMS WITH DRESSING CLOSET, 4 ROOMS AND SUN PAR., IN-A-DOR BED; STRICTLY MODERN; ATTRACTIVE RENTAL. SEE JANITOR ON PREMISES OR SIBNEY L. STEIN & CO., 77 W. WASHINGTON-ST. CENTRAL 3414.

NEW BUILDING.

8228-34 EBERHART-AV.

4 and 5 rm. apts., $78 and $91.75 per mo. Ultra mod. tile baths, canvas walls, fireplaces, etc. Agent on the premises.

TO RENT—914 E. 55TH, 4 RMS., NEWLY decorated; modern; $65. 5490 Ingleside, 5 rms., newly decorated, modern; $75. J. C. WILKINSON & CO., 907 E. 55th-st. Dorchester 7272.

SOUTH SHORE DISTRICT.

4 room apt. with shower and extra in-a-dor bed; 1 blk. to Illinois Central sta., within 2 blocks of lake, bus, and surf. lines. 7422 Colfax-av. South Shore 1249.

S. W. Cor. 47th & Cott. Grove.

2 and 3 rm. kitchenettes; exc. trans.; very reasonable rent. See janitor or ROSENTHAL, MAYER & LEWIS, 77 W. Washington-st. State 8884.

CHOICE APARTMENTS.

7131-51 EVERETT-AV. 5469-79 EVERETT-AV. All mod. conveniences. Close to I. C., etc. Agent on premises.

NEW BUILDINGS.

8222 EBERHART-AV.

6 rms., 2 full baths, $96.50; fireplaces, bookcases, Spanish arches, crystal fixtures in dining rms., etc. Agent on premises.

SEE THESE FLATS.

New building 7958 Drexel-av., 3-4-5 rms.; low rentals; 60 day concession if taken at once. See agent on premises, 11 to 7.

Cor. 67th and Blackstone.

S. E. Cor.; near I. C., car line; newly decorated 4 and 5 r., 2d and 3d floor, $70 and $90; concession. Call Douglas 8908.

TO RENT—4726 GREENWOOD-AV., 3D, 3 rm. kitchenette; high grade bldg.; living r. 23x13; 17 ft. bedrm.; I. C. and surf. trans. H. H. DECKER & CO., 714 Wrigley Bldg. Superior 5178.

TO RENT — 6234 BLACKSTONE, LIGHT, airy 3 room modern apartment; gas free; surface, L and I. C. within 1 block; immediate possession; leaving city; rent $55. Call after 6 p. m. F. K. ROY.

6 ROOMS, 2 BATHS.

Beaut. apt. home, near U. of C.; operating cost only $58.14 per mo.; convenient terms on equity. MR. BOID, Sup. 4373.

SEE THIS ONE.

Beaut. dec. stric. mod. 5 r. apt. 6406 Eggleston-av., 1 bl. 65th L sta., $75. Nor. 9079.

3 RM. APT. REDUCED, $55.

New 6 apt. bldg.; lt. rms.; rollaway bed; pri. pch. 7352 Langley-av. Tri. 6711.

TO RENT—812 E. 58TH-ST., 2 AND 3 RMS., nr. Chicago "U"; fine location; free gas and elec.; $55 to $60. WHITESIDE & WENTWORTH, 1129 E. 63d.

In South Shore, $80, 2d Fl.

6 light rms., glazed porch, large yard, near I. C. 7226 Cornell-av. Ph. Plaza 1353.

FOR COLORED TENANTS.

4220 S. Mich.-av.; 3 large rms.; mod.; in-a-dor bed.; $65. Agent on premises.

820-826 W. 77TH-ST.

Beautiful 3 room apts.; steam; modern; $50. Agent on premises.

544 OAKWOOD-BLVD.

Modern 5 rm. apts.; newly decorated; good trans.; reasonable rental. Call Drexel 4710.

$65—NEW 4 RM. APTS.

1606 E. 82d-st.; 3 closets; canvas walls; lino. kit. flr.; in-a-dor beds. Triangle 8888.

4 and 5 Rooms—Concession.

Reduced rent; corner; all light; nr. I. C., surf., schools. 1007 E. 72d-st. Dorch. 9057.

7237-41 BENNETT-AV.

2-3-4 rm. apts.; rollaway beds; lgt. rms.; reas. rent. Agent on premises. Best trans.

TO RENT—JUST TOOK OVER 8 4 ROOM flats at 9730-34 Prairie-av.; very modern; steam heat; rent $47.50 to $52.50; will give concession. Call Normal 0510.

TO RENT — LEAVING CITY, MUST SUBlease my 4 rm. apt. for $85. T. Winckler, 4726 Woodlawn-av.

TO RENT—331 E. GARFIELD-BLVD., 5 R., $50; steam ht.; elec.; gd. trans.; facing Wash. Pk. See Flaxman on premises.

TO RENT—2 AND 3 RM.; NR. I. C., L, BUS; low rent. 1647 E. 67th-st. See janitor on premises or phone Hyde Park 0690.

TO RENT—817 W. 56TH-ST., 5-6 LIGHT, newly dec. apts.; steam heat; children preferred; $50-$60. Band. 2872.

TO RENT—BEAUT. MOD. 4-5 RM. APT., all lgt. desir. rms.; quick act. $70 and $80. G. COOK, 6006 Eberhart. Fairfax 3048.

TO RENT—4 RMS., MODERATE RENT; nice neighbd.; 10 mi. to loop via Ill. Cent. See janitor or phone State 4416.

TO RENT—BEAUTIFUL MODERN 4 ROOM apt., only $60; concession to June 1st. 6902 Stony Island-av. Hyde Park 7099.

TO RENT—1446 E. 54TH-ST., 7 LIGHT rms., off hall; $85; concession. Rand. 2872.

TO RENT—4 ROOM APTS. AND BSMT. flat; modern; stm. ht. 7014 S. Sangamon.

TO RENT—2 7 RM. APTS., 445 W. 46TH-ST. Mod. convs.; reas. rent. Blvd. 4250.

TO RENT—VERY DESIR. 5 R. FLAT WITH gar., $75. 7933 Clyde-av. Sag. 4947.

TO RENT—8 RM. APT., NEW DECOR., ALSO 5 rm. apt. with doc. office. 5517 Mich.

TO RENT—NICE 2 TO 6 RM. APTS., BARgain; fine trans. 6523 Ellis. H. P. 7736.

TO RENT—5 RM. STM. HTD. FLAT; HOT w. 1651 W. 47th-st. Boulevard 1630.

TO RENT—LGE. SUNNY 7 RM. APT., ALL off hall; bedrms. 5842 Prairie-av.

TO RENT—APARTMENTS.

SOUTH.

5736-50 STONY ISLAND

2-3-4 ROOMS.

Fronting Jackson Park and lake; within easy walking distance of golf links, tennis courts, and bathing beaches; kitchenettes, in-a-dor beds, private tile baths with built-in tubs; spacious closets; I. C. elec. express, bus and surface within 1 block. $60-$80. CARROLL, SCHENDORF & BOENICKE, 1512 E. 53D-ST. DORCHESTER 6200. "GET THE RENTING GUIDE."

They Don't Come Any Better.

NEW BUILDING,

4520 DREXEL-BLVD.

5 LARGE ROOMS,

$95

Beautifully Finished and Decorated. Agent on Premises.

McKEY & POAGUE, 4701 Drexel-blvd. Drexel 2200.

CO-OP. APTS.—NO CASH.

You can move into one of our beautiful apts. at 5460 Woodlawn-av., pay monthly rental out of which $38 per mo. [which is $456 per year] is applied on your apt.; bal. interest and operating expense. Apts. are located in best section of Hyde Park, near U. of C., walking distance I. C. sta. and park. This is your chance, which you will appreciate after seeing apts. Agent at bldg. every day. Phone Kenwood 10543. H. H. DECKER & CO., 714 Wrigley Bldg. Superior 5178.

NEW BUILDING

5401 ELLIS-AV.

2-3 ROOM APTS.

2 blks. from U. of C. and bus line. Agent on premises.

Ph. at bldg., Plaza 1996 or State 8071.

MOST UNUSUAL 2 RMS.

Kitchenette apartments with real bedrooms, trimmed in beautiful walnut oak, large living rooms and closets with rollaway beds, tile bath, built-in cabinet; newest fixtures, radio plugs; ready for immediate possession. Rent starts June 1. ELMER JORDAN & CO., 2417 W. 63d-st. Prospect 8700.

MOVE IN TOMORROW.

4 Rooms, $80-$87.50.

5482-88 UNIVERSITY-AV.

Lge., light rms.; sun parlor, rear porches; nr. transportation. Open for inspection. McKEY & POAGUE, 1463 E. 53d-st. Hyde Park 8213.

CUMMINGS BLDG.

N. E. cor. 51st-st. and South-pkwy., at entrance to Washington park. 5-7-8 large rooms. Very cheap rent. Decorated to suit. See agent at bldg. Fine transportation, 51st L, Indiana-av., and 51st-st. car line and bus. White tenants. LLOYD F. KIRK & CO., 4700 Drexel-blvd. Kenwood 0215.

New Tennyson Apartments,

4140 Cottage Grove-av.

4-5 rm. apartment; modern; all conveniences; exc. transp.; redecorated. Agent on premises 1-5 daily; white tenants. Phone Mansfield 0454.

TO COLORED PEOPLE.

6757-9 EVANS-AV.

Beautiful 4 and 5 rms., in the heart of Woodlawn; rent very reasonable; brand new building; good transportation; 1 block street car. Agent on premises, 1st floor.

$45—One and Two Rms.—$60.

Immed. poss. 5200 Harper-av., 7106 Euclid. 5493 Cornell, lge. living rm. and closets; tile bath, all outside rms.; exc. transp. WM. T. WOODLEY & SON, 1642 E. 55th-st. Open eves. Hyde Pk. 2187.

3 ROOMS, $55-$60

4639-49 LAKE PARK-AV.

Near I. C. station and surface. Agent on premises or Phone State 5568.

4 and 6 Rooms

Outside light, overlooking lake; lge. rms. and closets; nr. I. C., surf. and L. Immed. poss.; $65-$85. S. E. cor. 44th-pl. and Oakenwald; agent on prem. or phone H. P. 8214.

MUST SACRIFICE

my 4 room apt. with 5 room efficiency for $85; new fireproof buildings; exclusive neighborhood; good transportation. See JOHN KINCH, janitor. 4726 WOODLAWN-AV.

TO RENT—2D FLAT, 511 W. 37TH-ST., 5 rms. and bath; electric lt.; newly decorated. Inquire at 3722 Normal-av.

SOUTHWEST.

TO RENT—TWO 5 RM. FLATS IN 4 FLAT building 2 years old; must be rented to close deal; nr. 64th and Kedzie; all redecorated and cleaned; large, airy rms.; rent $75; make your own concession. Prospect 3678.

TO RENT—HIGH GRADE, ST. H., 4 AND 5 rms., $60 and $70; 1 month's concession. 6201 S. Whipple-st.

TO RENT—6 RM. CORNER MODERN; H. W. heat; very reas. 2556 W. 51st-st.

NORTH.

5 AND 6 ROOM APTS.

828-830 LAWRENCE-AV.

Nr. lake and Lawrence-av. L sta. Large and light. Will decorate to suit. Exceptional proposition on rent. See Mr. Hinds. BAIRD & WARNER, INC., 4545 Broadway. Ardmore 1855.

3912-28 PINE GROVE-AV.

2 and 3 rm. apts.; new bldg.; finest and most exclusive loc. on N. S.; 15 min. to loop on bus; 1 blk. from Sheridan-rd., golf links, and beach; tile baths; in-a-dors; beautiful appointments. See janitor on premises, or phone Monroe 2148.

CORNER 5 ROOMS.

N. e. corner Thorndale-Winthrop; unusually light rooms; 2 outside exposures; an unusual outlook. Close to L, lake and school. An early inspection is suggested. Agent on premises. CLAUDE W. MORRIS, State 3371.

2636 LAKE VIEW-AV.

Across from Lincoln Park; 7 large rooms, all newly decorated; east exposure; reasonable rent. See janitor on premises.

TO RENT—NEW BLDG., S. W. COR. IRVing-av. and Irving Pk.-blvd., 3½ and 4 rms. with extra in-a-dor bed; only a few left at $65. Andrew Erbach, 2052 Irving Park-blvd. Lake View 2610.

DEVONSHIRE APTS.

6372 N. Hermitage-av.; 3-4 rms., in-a-dor, built-in arches, wall lts., bldg. 1 yr. old; $65 up. Rogers Park 0317. 1743 Devon.

733 BUCKINGHAM-PL.

1 mo. concess.; nicely dec., 3 rms. and sun par.; also kitchenette, inador bed, and tile bath. Ph. Buck. 6104. See janitor.

TO RENT—1243 N. CLARK-ST., 8 ROOM apt., $90; can have furniture for $150; ready for roomers. MATES & BENZ, 140 N. Dearborn-st.

TO RENT—CHOICE APTS. NR. LAKE. 839 Lawrence-av.; 2d-3d; 5 rm., s.p., $90; poss. H. W. CROXTON & CO., 1027 Leland-av., cor. Kenmore. L. B. 6622.

TO RENT—BEAUTIFUL 6 ROOM APT.; SUN parlor, 2 baths, extra large rms.; fireplace, bookcases. 1020 Foster, nr. Sheridan. Ref. Call Central 2394.

TO RENT—BEAUTIFUL 5 RM. FLAT, TILE kitchen, tile bath and Frigidaire; reas. rent. 6518 N. Mozart-st., 1 block N. of Devon. Apply Janitor, or call Rog. Pk. 4069.

TO RENT—1ST FLR., 6 RM. APT., ALL newly dec.; stm. ht.; very reas.; 3d flr. 7 rm. apt., reas. 1461 Carmen-av. Rav. 1296.

TO RENT—RAVENSWOOD 6 ROOM STEAM heated second flat, $75. 4140 N. Hermitage-av. Wellington 9274.

TO RENT—940 N. WELLS-ST., 326 WHITing-st., 3-4-6 r., $17.50 to $35.50. Tel. State 5031.

TO RENT—2 AND 3 RM. APTS., $50-$58; liv. rm., din. rm., bedrm., bath, kit.; sunny. 1065 Dakin, nr. Sherdan L sta. Well. 0168.

TO RENT—160 E. SUPERIOR-ST., 2 ROOM studio apt.; suitable for business. BOWES REALTY CO., Dearborn 8750.

TO RENT—4 LG. OUTSIDE RMS., 2D APT., $65; 1 blk. Broadway, 2 blks. Argyle L. 1301 Carmen-av. Sunny. 2046.

TO RENT—5-6 RMS. IN NEW 3 APT. BLDG. N. Campbell betw. Catalpa and Bryn Mawr. $75-$85. Apply 4747 N. Western-av.

TO RENT—5413-15 N. ARTESIAN-AV., 5 rms., sun par., slp. pch., in 3 apt. bldg.; new, ult. mod.; $75. Agt. on prem. Shel. 2602.

TO RENT—6 RMS., LG. SUN PAR., INCL. bkfst. pch.; bkcase; panel din. rm.; decorated throughout. 4424 N. Maplewood-av.

TO RENT—4-5 RM. APTS. AT GARFIELD and Hudson-avs.; Lincoln Pk.; new equip. and dec. P. J. WEBER CO., Lincoln 1393.

TO RENT — CHOICE APTS. IN LINCOLN Park and Lake Shore-drive districts. PAUL STEINBRECHER & CO., 7 S. Dearbn.

TO RENT—MOD. 6 RMS., NEWLY DEC.; slp. pch.; yard; $85; ex. trans. 632 Barry.

TO RENT—2 R. AND KIT.; Bl. 7728 N. Marshfield-av.; also 3 rms.; imm. pos.

TO RENT—5 RMS., STEAM, CLEAN; L and surf.; base.; $35. 856 Cornelia.

TO RENT—5 RMS., $67.50; 2D FLR. 3117 Sheffield; blk. L sta. Buck. 1185.

TO RENT — 451 ST. JAMES-PL., 3 RMS. and kitchenette; ½ blk. Lincoln Park.

TO RENT—2 ROOM IN-A-DOR APT., 2239½ Lincoln-av.; low rent; concession.

TO RENT—BEAU. 5 RM. APT., 1ST FLR.; new bldg.; elec. refrig. 1723 Bryn Mawr-av.

TO RENT—7 ROOMS; STM. HEAT; REAS. rent. 1123 Granville. Sheldrake 1937.

TO RENT—4 RMS., STOVE HT., 1425 WILson, cor. flat, $45. Lake View 6480.

TO RENT—5 RM. APT., NEW DEC.; 1 MO. conc.; $75. 6229 Magnolia. L. V. 8647.

TO RENT—6 LIGHT RMS., 2D; STM.; H. W. $75. 4026 Kenmore. Lake View 1840.

TO RENT—3-4 RM. MOD. APTS.; SHWRS.; nr. lake, L, bus; reas. rent. 1325 Estes.

TO RENT—4 LG. LT. RMS. 1440 NORTH Shore-av., cor. Newgard. Buck. 0747.

TO RENT—2-3 RM. APTS., BLK. MONTrose-Lincoln-Western cars. 4350 N. Irving.

TO RENT—APARTMENTS.

NORTH.

707 JUNIOR TERRACE

100% Co-operative

Apts. of 8 rooms, 3 baths. One apartment to the floor affords light, air and sunshine on all four sides. Private garage for each owner.

RENTING:

Of the apartments sold, 4 will be leased to responsible parties on a nominal rental basis, with option to purchase within 1½ years, with a reasonable portion of rent applied to purchase price.

New Lincoln Park Drive extension to pass building. Permanent view of lake, new golf course, and yacht harbor. Interior decorating and lighting fixtures to be selected by purchaser.

Model apartment furnished by Colby's.

Brochure mailed on request.

Miss Farnsworth on premises, 10-5.

BITTERSWEET 6320.

PAUL F. OLSEN,

Architect and Owner,

Superior 0827.

5200 SHERIDAN-RD.

Located at the N. W. Cor. of Sheridan and Foster, Overlooking Saddle & Cycle Club and Lake.

1 ROOM AND KITCH., $65.

2 ROOMS AND KITCH., $75.

3 ROOMS AND KITCH., $110.

Refrigeration, gas, electricity and elevator service furnished. Maid and valet service if desired. Beautiful furnished lobby and lounge. Also excellent dining room service.

Agents on premises daily until 9 P. M.

W. L. Wallen & Sons

Exclusive Agents,

LONGBEACH 8300, ROGERS PARK 6360

COMPARE OUR RENT

3740 Sheridan-rd.

with any lake front building; 6 rooms, 3 baths, $225 to $275 per month; 7 rooms, 3 baths, $325 to $375 per month. These are real rooms, arranged like the floor plan of a house, not strung out one after another with long halls; instead it is a spacious home in a high class fireproof bldg., with 24 hour a day elevator service, a private drive to entrance, and a garage with full service in connection with bldg. optional. You cannot equal this rental value now. Choose your own decorating; determine the length of the lease yourself. SEE MR. McCORMICK of H. H. DECKER & CO., 714 Wrigley Bldg. Superior 5178.

1 AND 2 RMS. AND KITCH.

4 ROOMS AND DOOR BED.

Rog. Pk., new bldg.; large, light rms.; all modern equipment used throughout; nr. Loyola L sta., surface lines and C. & N. W. R. R. sta.; rentals $45 to $75, including free gas. See agent on premises at 1712-20 Albion-av. WALLEN & SONS, 6712 N. Clark-st. Rogers Park 6360.

2-3-4 ROOMS

15 mins. to loop; new bldg.; paneled walls; showers; ample closet space.

$65 AND UP.

642 BUCKINGHAM-PL.

3 BLOCKS NORTH OF BELMONT. J. Stickler, Agt., or janitor, on premises.

1-2-3-4 AND 5 ROOMS.

Rog. Pk. and N. Edge., all new and up to date bldgs., $45 and up; nr. L, bus, surface and steam lines; all good locations, with churches and schools; our prices are 20% below actual values to secure permanent tenants. Phone or write for our complete rent list. WALLEN & SONS, 6712 N. Clark-st. Ph. Rog. Pk. 6360.

2403 ORCHARD-ST.

4 COMPLETE ROOMS.

2d flr. corner apt., all rooms overlooking Fullerton-pkwy. Immed. poss.; reas. rent. For inspection or further particulars, LIEPOLD & HICKS, INC., 3152 Sheridan-road. Wellington 3000.

FOUR ROOMS, $65.

LARGE ATTRACTIVE APTS. PANELED DIN. RMS. SET OFF FROM LIV. RMS. WITH FRENCH DOORS. Plenty closet space. Short distance from lake. Nr. Addison L sta. and bus. 622-30 Cornelia-av. BAIRD & WARNER, INC., 4545 Broadway. Ardmore 1855.

4 ROOMS, $60.

4840 N. ASHLAND-AV., 2D FLR. Decorated for immediate possession. Large, light, front apt. BAIRD & WARNER, INC., 4545 Broadway. Ardmore 1855.

4701-3-5 BEACON-ST.

New fire and sound proof bldg.; 3 rm. apts. include large living rm., dining rm., kitchen, dressing rm., bath, in-a-dor bed, elec. refrigeration, mech. ventilation; carpeted floors; large lobby; $70 to $80; Wil. L, bus.

TO RENT—UNTIL OCT. 1 OR LONGER, 7 room duplex apt., 5 rooms, 2 baths and sun parlor, and 2 rooms on ground floor; concession until June 1; $150 month; desirable for doctor wishing uptown office hours. WILLARD, 1061 Hollywood. Sunnyside 0190.

CUT $20—COR. 5 ROOMS.

White finish; large, light, airy; 1 block of park; beautiful, quiet corner; south exposure; excellent transp.; 4 rms., $60; 5 rms., $75. See janitor. 1924 Winona.

OLD CHATEAU APTS.

803-25 Sheridan-rd. [3800 N.] L. V. 8310. 4-6 rms. on beau. garden with fountains; large sunlit rooms. Call 3822 Broadway.

3919-27 PINE GROVE-AV.

4 rooms; very reasonable rent. See janitor at 3919 entrance, or call LIEPOLD & HICKS, INC., Wellington 3000.

6-8 ROOM MODERN APTS.

3 baths, sun and sleep. pchs.; view of lake; all outside light. 1022 Hollywood, 3d flat. Phone Graceland 6480.

TO RENT — SUBLEASE, LEAVING town. 6338 N. Fairfield, 6 rms. in 2 flat; beau. arrangement; $90 apt. can be had for $75; avail. June 1. Seen by appt. only. Briargate 1911.

TO RENT—1256 ALBION-AV., NR. LOYOLA L; beautiful large 4 rm. apts., rollaway beds; plenty closets; newly decorated; $75. 6570 Sheridan-rd. Rogers Park 7100.

TO RENT—2 RMS., $55; LARGE LIV. RM., dinette and kitchenette; dresser, closet; 1 block to L sta. and Lincoln-av.; 1-2-3d. 2320 Wilson-av. Rav. 4349.

TO RENT—BEAU. HOME, 2 APT., 7 RMS., gar.; 2 bths.; ex. lav.; sun pl.; liv. r 18x33; wood firepl.; bedr. 16x18; $200. 5424 Kenmore. L. B. 6234.

OVERLOOKING THE LAKE.

1-4 and 1-5 rm. apt., with in-a-dor, garage; reas. 522 Addison-st. Buck. 9886.

TO RENT—E. OF BROADWAY, 2 CORNER apts., 5-6 rms.; nr. lake and bus; $85-$95. 533 Belmont-av. Buckingham 1185.

TO RENT—6 RMS., MODERN; NEW BLDG.; 3d fl.; slp. poch.; exc. trans.; $95 mo. 650 Belden. Ph. Diversey 9500.

TO RENT—5-6 RMS., 6313 WAYNE-AV.; sun parlor; slpg. pch.; excel. transp.; very reasonable. Ph. Haymarket 9076.

TO RENT—7 RM. APT., FURN. HT., RESIdential. 737 Belmont, 1st. Graceland 3201. Call before 10:30 a. m. or after 6.

TO RENT—LARGE, LIGHT 7 RM. APTS., 1044 Loyola-av., Rogers Pk.; 2 baths, s. p.; 1½ blks. L ex.; overlks. lake. Shel. 2378.

TO RENT—KENMORE, 4858, 3 RM. STUDIO type; steam heat, gas and elec. free. $55 per mo.; 6 mo. lease or longer.

TO RENT—3 RS., $55; 4 RS., $70-$75; IN-A-dor; new bld. 5659 Magnolia, nr. L. Rav. 0074

TO RENT—2023 GIDDINGS, 5 RMS., HEATed; 1 block L, surf.; $50. Ravens. 3866.

TO RENT—4448 DOVER-ST., MOD. 6 RMS.; all off hall; gd. tr.; $90. Edg. 0735.

TO RENT—ROG. PK., LGT. 3 R. WITH bedr., $55-60; nr. L. 6721 Glenwood, jan.

TO RENT—2-3-4 R. APTS., BLK. DIVERSEY, Well. L. 1054 George-st. 3458 Janssen-av.

TO RENT—4 RMS., 1 BATH; ELM-ST., NR. drive; sublease $100. Sup. 2157.

TO RENT—7 RM. MOD. APT.; 2 PCHS.; H. w. ht. 1628 Gregory. Sunnyside 2280.

TO RENT—3 LGE. LT. RMS. WITH IN-A-dor bed; A1 trans. 4515 N. Robey-st.

TO RENT—4-6 RM. FLATS, $45-$55; LT., cln., stm. ht.; L, surf. 3417 Janssen-av.

TO RENT—APARTMENTS.

NORTH.

NEW BUILDING

6 Story Fireproof

2-3-4-5 ROOMS

425 ROSCOE-ST.

(3400 North—Just 2 Doors West of Sheridan-rd.)

2 ROOMS

$70 AND UP

WITH BEDROOM, $90 AND UP.

An ideal location at the edge of Lincoln Park. Refined environment.

EXCEPTIONALLY FINE APARTMENTS WITH LARGE ROOMS AND AMPLE CLOSET SPACE. ALL TILED BATH WITH TUB AND SHOWER.

GAS, LIGHT AND REFRIGERATION FREE

All Floors Carpeted.

READY FOR OCCUPANCY NOW. AGENTS ON PREMISES 9 A. M. TO 10 P. M. PHONE AT BUILDING.

BUCKINGHAM 2814

TWO—O—ONE

E. DELAWARE-PL.

1 BLOCK SOUTH OF DRAKE HOTEL. 1 BLOCK EAST OF MICHIGAN-AV.

Avail Yourself of a Reduced Rate on Our 3-4-5 ROOM Unfurnished and Furnished Apartments

Large rooms, beamed ceilings

Tiled baths, tub, shower.

Ample closet space.

Maid, valet service.

Walking distance loop.

PHONE SUPERIOR 1480.

2440 Lake View-av.

FACING LINCOLN PARK.

5, 6, 8 to 16 Rooms

Up to 8 Baths and 20 Closets

Canvased walls, wood burning fireplaces, groined galleries, large cedar closets, dressing rooms, inclosed tile showers; large, light kitchens, 6 door all porcelain electric refrigerators, incinerators, constant elevator service.

THESE APARTMENTS FOR RENT OR CO-OPERATIVE PURCHASE. THE CO-OPERATIVE OWNERS CAN LIVE PRACTICALLY RENT FREE ON A COMPARATIVELY SMALL INVESTMENT.

REPRESENTATIVE ALWAYS ON PREMISES.

2440 Lake View-av.

Telephone Diversey 9742.

433 BRIAR PLACE

READY FOR OCCUPANCY.

APARTMENTS OF 4 TO 7 ROOMS

SEVERAL APTS. ON THE UPPER FLOORS ARE STILL AVAILABLE.

433 BRIAR PLACE

PATRICIAN APTS.

401 Fullerton-pkwy., at Lake View-av., overlooking Lincoln park; acknowledged to be the most exclusive spot on Lincoln park; new 18 story fireproof apt. bldg.; the very best and last word in construction and equipment throughout; 1 to 4 lge. rms. and rollaway beds; liv. rm. 22x14; now leasing for possession July 1 at low rentals to secure permanent and discriminating tenants; $60 and up, which includes elec., gas, refrigeration, switchboard, elevator and Wallen service, which is unexcelled. Agent on premises. WM. L. WALLEN & SONS, 6712 N. Clark-st. Ph. Rog. Pk. 6360.

4 RMS., $65; 5 RMS., $82.50.

3741 BROADWAY.

Do not judge these apts. until you have seen them. All large, light rms. Apts. back from street. No noise from cars. Private rear porches. Most reasonable rental in Lake View section. Unexcelled transportation. At Grace-st., 2 blks. from lake. See janitor on premises or ph. HENSEL-COFFMAN CO., Agents, Lake View 7633-34.

KITCHENETTE APTS., $45.

Attractive small apartments with good sized kitchenettes, white enameled bathrooms, apartments entirely redecorated for immediate possession. Near Addison L sta., bus, Broadway and Halsted cars. Walking distance to Lincoln park. 815-23 Cornelia. BAIRD & WARNER, INC., 4545 Broadway. Ardmore 1855.

639 ADDISON-ST.

FOUR ROOM EFFICIENCY APTS. Living rm. very large with tile fireplace and bookcases. Wall bed. Large separate sun parlor. Bedroom that will accommodate twin beds. Porcelain tile bath with shower. Full sized din. rm. Large clothes closets. BAIRD & WARNER, INC., 4545 Broadway. Ardmore 1855.

NEW—MODERN.

7100-7110 Sheridan-rd.

Desirable 2, 3 and 4 rms., all outside; canvas walls; tile and shower baths; rollaway and in-a-dor beds; 3, 4 and 5 rm. efficiency; opposite beach; bus at door; 3 blocks to L. $65-$70-$75-$85-$95. Agent on premises.

LINCOLN PARK SECTION.

2231 COMMONWEALTH-AV.

4 rms., in-a-dor bed	$70-$85
4 rooms, furnished	$85
5 rooms, all outside rooms	$115

J. C. LASSEN & CO., DIVERSEY 3317.

6110-18 WINTHROP-AV.

Beautiful 4 rm. efficiency, $65; 2 blks. to lake and bus; 1 blk. to Broadway car and L; must be seen to be appreciated. Janitor on premises or call HENSEL-COFFMAN CO., Agents, Lake View 7638.

3-4 ROOM APTS.

Reduced rents. All trans. Desirable flats.

4530-38 N. Lincoln-st.	$60-80
5901-07 Glenwood-av.	$60-62.50

W. A. Fleming, 1963 Wilson. Rav. 8818.

2844 CAMBRIDGE.

Beautiful corner 6 room apt.; sun parlor, 2 baths; all large rooms; rent $180 month. J. C. LASSEN & CO. Diversey 3317.

550 DEMING-PL.

2 and 3 rm. apts.; immediate possession; convenient Lincoln Park; reas. rent. See janitor or phone Superior 1868.

3-4-5-6 RM. MOD. APTS.

Lincoln Park district. Reas. rent. C. A. CARLSON & CO., 749 Irving Park-blvd. Lake View 7661.

New Uptown Kit'nette Apt.

1-2-3 rms., 4646 Magnolia-av., at Wilson sta. and new Uptown theater; immed. poss.

3 RMS., $60; 4 RMS., $70 UP.

N. e. cor. Dover-Wilson; all outside rms.; door beds. Off. 1362 Wilson. Sunnyside 2051.

TO RENT—1358 GREENLEAF-AV., ROG. Pk., 4 rms., 5 rm. effic., $70; 3 rms. and kit., inador, 5 rm. effic., $70; 2 rms., large priv. sleep. por., $52.50. See janitor on prem.

832-834 CRESCENT-PL.

5 rms., $90; 6 rms., $110; large, light rms.; nr. Broadway and Sher. L. Welling. 6539.

TO RENT—NEW 2 ROOM KITCHENETTE apt.; fireproof bldg.; vacuum heat; rollaway bed; radio conn.; nr. Howard L sta., B. & K. theater and shops. Rog. Pk. 0458.

TO RENT—1446 THORNDALE-AV., NEW bldg., 3-4 rms., roller bed, showers; good transportation. Agent on premises.

TO RENT—IN ROGERS PARK, OVERLOOKing lake; 5 large outside rooms, 2 baths, sun par. Immed. poss. Rogers Park 0541.

TO RENT—3744 SHEFFIELD-AV., 2 AND 3 rms., new bldg. Close to L, Bdwy. car, bus. Rent reas. STRASSHEIM & CO. Buck. 1300.

TO RENT—5 RMS., $85; 907 EDGECOMB, 3d floor. Lake View 6480.

TO RENT—4 RMS., 1060 LELAND, AT WINthrop, $70-$72.50. Lake View 6480.

TO RENT—810 BARRY-AV., 6 RMS., STOVE ht., 2d flr., $42.50. Lake View 6480.

TO RENT—3-5 RMS., 1010 DAKIN-ST., NR. Sher. L; $57.50-$80. Lake View 6480.

TO RENT—7 ROOMS, 3 BATHS, $155; AT lake. 700 Irving Park-blvd. L. V. 6480.

TO RENT—4-5 LGT., LGE. RMS. WITH PCH. Stm. ht.; surf., L; $50-55. 1123 Fullerton.

TO RENT—MOD. 4 RM. APT., 626 STRATford-pl., 3500 N., nr. lake, $70. L.V. 3807.

TO RENT—4 RMS., SUN PAR., IN-A-DOR bed. Inq. at 4203 N. Ashland. S. JUHAS.

TO RENT—4-5 R. 1624 FARWELL; FREE gas; Morse L, sur., bus.; stm.; $72.50-$90.

TO RENT—APARTMENTS.

NORTH.

442 Wellington

JUST OFF SHERIDAN-RD.

Apartments that appeal to the most discriminating lover of a well arranged home.

7-9 ROOMS,

3-6 BATHS.

NOW $380 TO $525.

ONLY 6 APTS. AVAILABLE

Immediate Occupancy

AGENT ON PREMISES 9 A. M.-6 P. M. PHONE BITTERSWEET 6984.

HOGAN & DONEY, INC., 612 N. Michigan. Sup. 4560.

NEW BUILDING

2-3-4 ROOMS

Kitchenettes, Furnished or Unfurnished.

2322 COMMONWEALTH-AV.

BET. FULLERTON-BELDEN

½ BLK. TO LINCOLN PARK

Gas, light, and mechanical refrigeration free. All floors carpeted. Switchboard service; elevator. Excellent transportation.

REASONABLE RENTALS.

Representative at bldg. all day and evening. Phone at building, Diversey 6726, or MILTON H. CALLNER & CO., 134 N. La Salle-st. Central 1428.

100% Co-Op. Apts.

3740 SHERIDAN-RD.

Two 16 story bldgs. of 6 and 7 rooms, 3 bath apts.; 2 apts. on each floor; 100 car garage with sodded roof garden.

This is an unusual opportunity to purchase a co-operative apt. at a price based on the valuation of 1923.

Equities as low as $7,300 for 6 rms. and 3 baths and $11,450 for 7 rooms and 3 baths. With these apts. you get a proportionate share of the garage property.

This bldg. is the highest type of modern construction. The size of the rooms will exceed your expectations, and the floor plan is similar to that of a spacious house. These apts. are open today for inspection. Our agents will be on the premises.

H. H. DECKER & CO., Specialists in Co-operative Apts. 714 Wrigley Bldg. Superior 5178. Phone Sunday, Buckingham 8433.

BUENA HALL,

4200 HAZEL-AV.

IN FINEST RESIDENTIAL SECTION NORTH OF LINCOLN PARK. Near lake and elevated station and two bus lines; at corner of Buena-av.; large, light, one, two, three and four room apartments, all with wall beds, carpeted but otherwise unfurnished. Four story fireproof building with electric elevator, and attractively furnished lobby. Rentals including gas and light, $65-$105.

WE INVITE COMPARISON ON THESE APARTMENTS WITH ANY OTHER ONE TO FOUR ROOM APARTMENTS NOW TO BE HAD AS TO LOCATION, SIZE, AND UPKEEP. Agent at building. BAIRD & WARNER, INC., 4545 Broadway. Ardmore 1855.

TO RENT—840 AINSLIE, BY THE LAKE—New fireproof bldg., 1 blk. bus, 2 blks. Argyle L; gold mottled woodwork; side lights; built in bath and shower; 2-3-4 rms.; rental $50 up; bathing beach; apts. overlook lake.

4501 MALDEN, 2 rms.; 1 blk. Wilson-av. bus, 3 blocks Wilson L sta. and Broadway; paneled parlors; side lights, etc.; free light and gas. Only $57.50 up.

1940 Wilson-av., 1 blk. bus, L, N. W. R. R.; 2-3-4 rms., $55 up.

ALL PHONES ROGERS PARK 6100.

MODERN 4 RM. APTS.

Reasonable Rents—S. E. Cor. Arthur and Washtenaw-avs.

Oil heat, Frigidaire, Dutch kitchen cabinet, all white enameled stoves, linoleum on kitchen floor, rollaway beds, tile baths, silver wall bracket lights in living rms., silver crystal fixtures in dining rm., plenty of large closet space. Will decorate to suit tenants. Agent on premises all day.

7310 MORTON-AV.

[1 BLK. WEST OF RIDGE-BLVD.]

4 LARGE ROOMS.

In-a-dor bed—bath—shower. Cheap Rent. Must be seen to be appreciated. HARRY A. KAHN, Randolph 4328, or Janitor on premises.

LARGE KITNT. APTS.

936 SUNNYSIDE-AV.

Excellent transportation, nr. Wilson-av. L sta., 51 and 53 bus, Broadway car. $52.50 up. Will decorate to suit. Splendid location for business people. Can be seen any time. BAIRD & WARNER, INC., 4545 Broadway. Ardmore 1855.

N. E. CORNER THORNDALE-WINTHROP

New bldg.; unfurnished or furnished 2-3-4-5 rm. apts.; 5s have 2 bedrms., 4s have 1 bedrm. and extra in-a-dor bed in liv. rm. One blk. to "L," 2 blks. to lake. Agent on premises. 1084 Thorndale, daily, or phone State 3371. CLAUDE W. MORRIS.

921 GEORGE-ST.

3 and 4 rm. apts., $70 to $75; bldg. 2 yrs. old; unusual closet space; completely equipped kitchen; back porch. See janitor on premises or call COCHRAN & McCLUER CO., 4613 Lincoln-av. Longbeach 7890.

180 E. Delaware-pl.

Beautiful new 5 room apt., 2 master bedrooms, 2 baths, in colored tile; light, gas, and refrigeration furnished; hotel service; most desirable location in Chicago. Call Superior 2100, Apt. 6-A.

5 Rms., $77.50; 6 Rms., $90.

CONCESSIONS. SHERIDAN-RD. CORNER. 2d flr.; open front porches; 1 blk. to lake and L. 6928 Sheridan-rd. OBLANDER & BRANOWER, 4951 Sheridan-rd.

4 ROOM APTS., $62.50.

EXTRA MURPHY DOOR BEDS. Large rms., many closets; new bldg.; Fullerton elevated sta., walk 1 block north, 2 blocks west. 1100 Montana-st.

2 RMS.—REASONABLE.

Attrac. apts., in bldg. 1 yr. old., nr. all transp. 4424-6 N. Lincoln-st. E. E. STULTS REALTY CO., 1901 Montrose-av. Bittersweet 4040.

2 ROOMS, $55.00.

2 new apartments; 1 blk. to L station and Lincoln-av.; 1-2-3d left. Apply Kannen-Kannen, 4623 Lincoln-av. Rav. 4349.

4 AND 5 ROOMS.

Beaut. cor. 5 rm. apts., 1st fl. Reduced $10. Also 4 room apt. greatly reduced. Immed. poss. 1502 Arthur-av. Sheldrake 8600.

TO RENT—428 BELDEN, 4 R. ST. EL., $55. 626 Barry-av., 4 mod. rms., inador, $60-65. 3521 Broadwy, 4 mod. rs., inador, $60-$62.50. 753 Diversey, 6 rms., stm., elec., $62.50-$65. See janitors or phone Ardmore 2949.

3-4 ROOMS, $53-$58.

Stm. ht.; gas and elec. free; 1 blk. lake and park. 3253 Broadway. Superior 3718.

OPPOSITE LINCOLN PARK.

327 Belden; beau. 7 rms., open porch; $175. P. F. REYNOLDS, Cent. 4624, Dearborn 2455.

LINCOLN PARK SECTION.

CHOICE 2 TO 6 ROOMS, $65 UP. E. GEHM & SONS, 524 DIVERSEY-PKWY.

TO RENT—3 AND 4 RMS., 4539-49 CLIFton-av.; $50, $60; also 4 and 5 rms., 814-26 Sunnyside; near Clar. Beach. A. SACCONE & SONS, 1318 N. Wells. Ph. Lin. 3908.

TO RENT—BEAUT. 5 RM. APT. AND PLAStered slp. pch.; liv. rm. 15x24; sun par.; rent $90 mo. 2025 Farragut. Sheld. 3271.

TO RENT—7 ROOMS, 3 BEDROOMS, 1322 Newport-av.; heated apt.; new decorated; 1 blk. L and surface lines.

TO RENT — 205 E. SUPERIOR, STUDIO apartment, 2 rms., kitchenette, bath. Bowes Realty Co. Phone Dearborn 8750.

TO RENT—5 RMS., 1349 GRACE-ST.; LRG. light rms.; excel. trans.; close to school; $70. Wellington 0279.

TO RENT—4-5 RMS., NR. DIVERSEY "L," bus, surf.; stm. ht.; reas. Ph. Buck. 5434.

TO RENT—6 LT. RMS., 3D; NEWLY DEC.; 2 pchs.; Wils. X. bus. 4538 N. Racine.

TO RENT—542 ADDISON, ½ BLK. LAKE, 5-6 rms.; no obj. child.; new. dec. See own.

TO RENT—HIGH CL. 2-3-4 R. APTS., NR. L, bus, stm. rd. See agt., 1901 Wilson.

TO RENT—2712 MILDRED-AV., 3D, 6 LGE. light rms., h. w. ht., fine trans.; $90.

TO RENT—5 RMS., SUN PARLOR, 5406 Glenwood; imm. poss. 2d apt.

TO RENT—NORTH, NEAR LOOP, 3-8 R., $17.50-$35.50; concessions. State 5031.

TO RENT—8 ROOM NEWLY DEC. APT., IM. poss.; $125. 439 Deming-pl. Del. 1250.

TO RENT—ONE ROOM STUDIOS, $25. 162 E. Superior-st. Delaware 1250.

TO RENT—APARTMENTS.

NORTH.

NEW BUILDING

8 STORY—FIREPROOF.

1-2-3-4 ROOMS

Furnished or Unfurnished.

661 Sheridan-Rd.

3900 North—East of Pine Grove.

$70 AND UP

All floors carpeted—Switch'd. Gas, light, and refrigeration free.

Now ready for occupancy. Agents on Premises All Day and Evening.

Ph. at Building, Buck. 0701.

CONCESSION TO JUNE 1ST

3 ROOMS AND KIT.

820 GALT-AV.	$60
4247 BROADWAY	$60
FOUR ROOMS.	
1351 TOUHY-AV.	$65
4247 BROADWAY	$65
612 CORNELIA-AV.	$80
FIVE ROOMS.	
811 CRESCENT-PL.	$80
3502 PINE GROVE-AV.	$100
6 ROOMS, 3 BATHS.	
3500 PINE GROVE-AV.	$125

For apartments on the NORTHWEST SIDE see our other ad in this paper. SHEPPLEY BROS. REALTY CO., 100 W. MONROE-ST. DEARBORN 1416

BARGAINS IN NEW APTS.

Overlooking golf course. Ready now. All latest features. Showers. Free Mechanical icing and gas. N. E. Cor. Arthur and Oakley, 4 and 5 rms.

Also same features, except golf course. 1431 Carmen-av., 3 rms. EXTRA BARGAIN RATE AT 3413-21 N. Marshfield-av. 2, 3, 4 and 5 rms.; good transp. Bldg., 2 years old and FINE 2 RMS. AT 5662 Ridge-av.; $52.50. Nr. Broadway and Bryn Mawr "L." AND FOR JUNE BRIDES. Ready June 1st. New bldg. 2, 3, 4 rms. at 1755 Albion-av. Near Clark and Devon. Agent on premises at all bldgs. ARTHUR KRUGGEL & CO., 4865 Broadway. Sunnyside 0644.

NORTHWEST.

CONCESSION TO JUNE 1ST

2 ROOMS, IN-A-DOR BED AND S. P.	
4060 N. KEYSTONE-AV.	$47.50
3 ROOMS, IN-A-DOR BED AND S. P.	
4060 N. KEYSTONE-AV.	$55
4 ROOMS, IN-A-DOR BED AND S. P.	
4060 N. KEYSTONE-AV.	$65
4033 N. KEDVALE-AV.	$60
5 ROOMS AND SUN PARLOR.	
4033 N. KEDVALE-AV.	$70

For apartments on the NORTH SIDE see our other ad in this paper. SHEPPLEY BROS. REALTY CO., 100 W. MONROE-ST. DEARBORN 1416

LOGAN SQUARE

5 ROOMS

3116-24 Logan-blvd.

N. E. Cor. Logan and Troy.

Agent on prem. Callner, 3118 Logan, 1st apt. Call Central 1429. Evenings Spaulding 6641.

NEW BUILDING.

2 AND 4 ROOMS, SPECIAL FEATURES. READY FOR OCCUPANCY. FREE GAS. S. E. CORNER KEDZIE AND AINSLIE. AGENT ON PREMISES. WHITESIDE & WENTWORTH, 8 S. DEARBORN-ST. 4662 BROADWAY.

TO RENT—3 RMS. KITCHENETTE .. $57.50; 4 rooms, corner apt. .... $70.00; large, light rooms; immed. poss.; dec. to suit. 4300 N. Whipple-st. E. A. HASTINGS & CO., 4403 Sheridan-rd. Edgewater 0962.

3-4-5 ROOMS, $60 TO $70.

Some with in-a-dor beds; gas, electric free; nr. L; newly dec. Agent, R. DOBROTH, 3153 Montrose-av. Juniper 7807.

CONCESS.—NEW 4-5 RMS.

$60-$75; beau. neighborhood; excellent trans.; L, surf. Owner, 4401 N. Sacramento. Juniper 8861.

5 ROOMS, $65.

Also 4 rms., $60; modern bldg.; L trans. 1 block, at Humb. Pk. 1610 N. Francisco. Bruns. 8712.

5 RMS., NEW, 2 FLAT.

Glazed porch; all mod. conven.; ideal for children; $60. 5238 Melrose. Call Dorch. 7908.

TO RENT—5 AND 6 RM. APTS. IN NEW 2 apt. building; lge. lt. rms.; ht. w. heat furnished; 2 blks. from school; $70 and $75. LINN, Irving 2482. Juniper 0959.

TO RENT—LG., MOD. 4 AND 5 R. APTS., radio cabinet, fireplaces, bookcases, buffets, large closets, porches; $62.50 to $75. 2017 N. Kedzie. Albany 1419.

TO RENT—4 RM. APT., WITH SUITE, 2 offices and recep. rm., mod., choice loc. adj. lge. new movie; suit. for doctor, beauty par., chiropodist, etc. 3944 Lawrence.

TO RENT—SUBLEASE TO OCT., MOD. 4 R. apt.; in-a-dor; equiv. to 5; gd. trans.; stm.; orig. rent $60; if rented today, $50. 4209 N. Leavitt-st.

CONCESSION.

4 rms., stm. ht., sun par., firepl., $55. Addison-st., nr. Milwaukee. Ph. Arm. 5797.

TO RENT—2 RM. APTS., 4808 N. CHRISTIana-av., near L terminal, $45-$50. A. P. Canning, 3307 Lawrence-av. Jun. 1114.

TO RENT—4 AND 5 RM. APTS.; STM. HT., mod.; Albany Park district, 4855-59 N. Sawyer-av. Call at 4814 N. Kedzie-av.

TO RENT—BEAU. COR. 6 R. APT., NEW ldg.; new decor., facing pk.; gd. trans.; rent reas. 3851 Schubert-av. Alb. 7746.

TO RENT—HIGH GRADE, CLEAN 4 RM. apt., big porch; space for auto; L and surface; jan. serv., $55. 4900 N. Ridgeway.

TO RENT—4 RM. FLAT, VERY LGE. RMS. Rollaway bed, showers, mod. new bldg.; reduced rent. Apply 3944 Lawrence-av.

TO RENT—2405 McLEAN-AV., 2D APT., 4 rms., modern, steam ht., $50. See janitor or call Kedzie 5231.

TO RENT—5 RM. APTS. IN NEW BLDG., stm. ht.; janitor serv.; $65; n. e. cor. Diversey and Springfield. Ph. Dearborn 9566.

TO RENT—5 R. FLAT; HOT WATER; SUN par.; modern. 5225 Montrose. Call Diversey 0225.

TO RENT—5 RM. MOD. FLAT, H. W. HT., brk. gar., pav. st.; red. rent; imm. pos. 5141 Montana-st. Tel. Berkshire 1196.

TO RENT—3561 FULLERTON-AV.; MOD. 6 rms.; alcove, light on 3 sides, steam ht.; $70. Albany 2536.

TO RENT—CONCESS. TO JUNE 7, 4 RM. apt., in-a-dor bed; shower; good trans. 2956 N. Washtenaw. Irving 6163.

TO RENT—3, 4 AND 5 RM. APTS., $55-$60-$65; free gas, elc. washers, mangles, radio. 4634 N. Kedzie. Irving 0504.

TO RENT—5 RM. FLAT; GLAZED PCH.; fireplace; buffet; $55 mo. 5126 Montana-st.

TO RENT—6 ATT. MOD. RMS., SNAP, $75; new. dec.; stm.; gar. 4505 N. Spaulding.

TO RENT—3, 4 AND 5 RM. MOD. APTS., Foster and St. Louis. Irv. 8050, Oswald.

TO RENT—4-5 RM. APTS., MOD. STM. HT. $50-$55-$60. 4456 North-av. Craw. 5624.

TO RENT—$55; MOD. 3-4 RM. APTS., S. P., in-a-dor; stm. 4012 Berteau. Pens. 0471.

TO RENT—BEAUT. BRAND NEW LG. 5 rm. apts.; low rent; conc. 1110 N. Lawler.

TO RENT—2-3 RM. KIT. APTS., $50-$52.50-$55; ½ blk. L sta. 4859 N. Kimball-av.

TO RENT—4709 N. HARDING-AV., 5 RMS., in-a-dor, h. w. ht.; mod.; gd. trans.; $70.

TO RENT—5 ROOMS, $55, WITH HEAT. 2934 N. Menard-av. Ph. Berkshire 2534.

TO RENT—$55; BEAUT. 4 RMS., STM. HT. Logan-sq.; also 6 rms., $65. Call Alb. 6369.

TO RENT—MOD. 4 RM. APT. COR. GOOD trans. 3914 Barry-av. Palisade 9690.

TO RENT—MOD. 6 RM. APT. WITH SLP. pch.; h.w.ht. 5523 Kammerling. Mans. 4497.

TO RENT—3851 THOMAS-ST., MODERN 4 rm. apt.; rent start June 1st; $60.

TO RENT—3514-16-18-20 N. HAMLIN, 4 rms. and inc. sun pch.; $54 and $56.

WEST.

TO RENT—WILL SUBLET WITH LIB. CONcessions 6 rm. flat; h. w. ht.; 2nd flr.; garage. 5426 Monroe-st. Columbus 3374.

TO RENT—[COLORED], 3D FLAT, 1448 Fulton-st., 7 lgt. rms., $35; key 2d. COOK & CO., 68 W. Washington-st. Cent. 1363.

TO RENT—3150 JACKSON-BLVD., APT. 2, 7 rms., stm., new decor., $80. Austin 0578.

TO RENT—7 RMS.; H. W. HT.; NEWLY dec.; reasonable. 1442 S. Spaulding.

TO RENT—6 RMS., STM. HT., ELEC. LT., $40. Inq. dentist off., 1144 W. Harrison.

TO RENT—6 RMS., STEAM HEAT; EXCELlent transp. 4200 W. 21st-pl., 2d.

TO RENT—8 RM. MOD. APT., 3450 MONroe. Warder, Owner on premis. Van B. 0248.

TO RENT—4 R., 308 S. KILDARE, COR. Jackson; $62. Stm.; sun p. Nev. 8952.

TO RENT—551 N. WALLER-AV., 1ST, 7 R., furn. ht., $60 mo.; gar. opt. Aus. 1248.

TO RENT—4 ROOMS, ELECTRIC AND GAS, reasonable. 4041 Maypole-av.

TO RENT—4 RMS., STV. HT., WITH LAUNdry, nr. L, $30. Call eve. 1027 S. Troy.

TO RENT—MOD. 3-5 RM. COR. APTS., SUN parlor. 3401 Franklin-blvd. See janitor.

TO RENT—4 RMS., STM. HT., 2 BEDRMS., $40. 3209 W. Harrison-st. Van B. 7033.

TO RENT — 3503 FRANKLIN-BLVD., 3D apt., 4 rms., inc. sun porch; $62.

TO RENT—DESIRABLE NEW LIGHT 3 RM. apts. 5030 Quincy-st.

TO RENT—APARTMENTS.

WEST.

G. W. DROLLINGER & SONS,
4753 Madison-st. Mansfield 7800.
2 rms., large, bright, modern, $47.50.
2 rms., very large, modern, trans., $46.
2 rms., newly dec., modern, light, $50.
2 rms., shower, free gas, ext. bright, $50.
3 rs., English basemt., steam, mod., $37.50.
3 rms., new, mod., large and airy, $57.50.
3 rms., shower, excep. light and lg., $62.50.
4 rms., like new, excep. lg. and bright, $62.50.
4 rms., large, bright, modern trans., $55.
4 rms., new, in-a-dor beds, lg., mod., $62.50.
5 rms., like new, very lg., mod., trans., $75.
5 rms., like new, cor. apt., extra lg., $80.
5 rms., new cor. apt., lge., mod., $82.50.
6 rms., cor. apt., on Wash.-blvd., light all through, firepl., lge. front and rear pch., $100.

ALGONQUIN APTS.
THERE WILL BE A WAITING LIST SOON IN THE MOST BEAUTIFUL NEW APT. BLDG. AT 3635 W. 22D-ST. 1-5 RMS. REAS. RENTAL. TILE BATHS, ETC. DOUGLAS L. WALKING DISTANCE TO WESTERN ELECTRIC.

NEW 3 ROOM APTS.
Everything modern and very desirable; exceptionally bright, facing Columbus Park; handy to L, bus, surface, and shops; very low rent. Agent on premises, 624 S. Austin-blvd. G. W. DROLLINGER & SONS, 4753 Madison-st. Mansfield 7800.

2449 S. Central Park-av.
Newly decorated 4 rm. apts. with icebox, kitchen cabinet and buffet; $60, $65 and $70. Inquire at 3860 Ogden-av. or ask for Emil Denemark at Crawford 4100.

NEW DAYLIGHT BUILDING LOW RENTAL.
2-3-4-5 room apartments. Agent on premises. 600-610 S. Kenneth.

ISABELLA MANOR.
New, mod. bldg., 4 and 5 rm. apts., beaut. finished; lge. outside rms.; low rent; "L" and surf. 2141 S. Lawndale.

2 RM. KITCHENETTE APTS.
5000-08 West End-av.; good trans.; high grade bldg.; electric washers, gas dryers. See janitor.

380 N. HAMLIN, 4 RMS.,
Bldg. just completed; in-a-dor beds. Best transp. Rent reas.; concession. Agt. on prem.

TO RENT—4751 MAYPOLE-AV., HI GRADE 2 rm. apts. in modern building; in-a-dor bed, etc. Rental $50 and $55. See janitor or G. H. GOTTSCHALK & CO., Franklin 2800.

TO RENT [COLORED]—2D AND 3D FLTS. 317 Sheldon-st., 6 rooms, electric light, beautifully redecorated. $30 each. Inquire on premises.

TO RENT—BEAUTIFUL 2 RM. APT. IN lge. court bldg.; away from noisy traffic; gas incl.; reas. rent to resp. tenants. Inquire DYNELL WATER, 4834 W. Madison.

TO RENT—UP-TO-DATE 5 RM. APT., 4147 Washington-blvd. McCARTY BROS., Kedzie 7277. 1846 Washington-blvd.

TO RENT—1157 WASHBURNE-AV.—NICE 4 rm. flat; elec., bath, 2 bedrms. Call Bittersweet 3780. Briargate 0722.

TO RENT—3 OR 6 RM. FLAT, 1ST, NEW dec., stm. ht., h. w. free; opp. Garfield pk. Nr. surf., L; reas. 313 N. Central Park-av.

TO RENT—NEW 4-5 RM. APTS., CORNER bldg.; 2 blks. from L stat. C. R. COOK, 5132 W. Madison.

TO RENT—5 LGT. RMS., REAR PCH.; IMM. poss.; best trans.; $40. 3318 Carroll-av.

SUBURBAN.

Only a Few of These Exceptional Apts. Left.
Evanston—808-816 Forest-av., 4-5 r., very des. mod. apts.; elec. refrig.; lge. rms., tile bath, shower, etc.; immed. poss.; 3½ blks. E. Main-st. L sta.; 2 blks. Sheridan-rd., Lake Mich. and park. See janitor on prem. or E. L. ANDERSON, 30 N. LaSalle. State 6341.

EVANSTON
You will appreciate these new de luxe 4 and 6 rm. apts. Two baths. Very large rms. Elec. lgtd. closets; mech. refrig.; tinted tile wall baths. Close to lake, "L" railroad, university, and school. Only 20 minutes to Loop. Janitor at 937 Forest will show. CLAUDE W. MORRIS, Conway Bldg. State 3371.

GAYLORD APTS., OAK PK.
Under new management; beautiful 3 room apts., suitable 4 people; ½ blk. L sta.; rental $75 monthly, leases. Agent on premises. 112-122 S. Maple-av., Oak Park.

LIVE IN RIVERSIDE.
Delightful surroundings; best schools; fast trains to loop; 3-4-5 rms., $55 up. CARROLL BRAGG, REALTORS, INC., Riverside, Ill. Phone Riverside 404.

EVANSTON.
Will sublet 4 room apt.; rollaway; 3 side exposure; overlooking park; 2 blks. from shop. district and trans. Wilmette 1962 or University 7957 after 6.

3 TO 6 ROOMS.
Best sections of Evanston. New bldgs., 1 and 2 tiled baths, showers, in-a-dor beds; very attractive rentals. Rogers Park 1619.

4 ROOM APTS., $55 A MO.
Almost new bldg.; greatest bargain ever offered; wonderful trans.; strictly mod. Columbus 6080, or come to 609 Lake-st., Maywood.

Big Concessions, 6 Rooms.
EVANSTON; NEW 6 apt. bldg.; Niles Center L, Asbury-av. sta. Sheldrake 7801.

High Grade 3, 4, 5 Rm. Apts.
422-28 S. Taylor-av., Oak Park; all light, airy rms.; good location. See janitor.

TO RENT—S. W. COR. AUSTIN-BLVD. AND Ontario-st., 4 and 5 rm. modern apts., some sun parlors, tub and shower bath; immed. possession. See janitor 492 N. Austin.

TO RENT—HIGH GRADE, CLEAN 4 AND 5 R. apts.; pri. pch.; space for auto; jan. serv., $65-$75; conc. 104 S. Scoville-av., Oak Park.

TO RENT—EVANSTON 6 APT. BLDG., NR. lake; 5 lg. lt. rms., 2 baths, sun par., slp. pch., yard; htd. gar.; $160. Grnlf. 3860.

TO RENT — 4 EXTRA LRG. RMS. AND closets; rollaway bed; 2d apt.; reas.; June 1. 130 Clyde-av., Evanston, nr. Howard-st.

TO RENT — MIDLOTHIAN, BEAUT. 5 RM. apt., glazed and open prchs.; rent $40; concess. Apply 223 E. 43d-st. Ken. 0567.

TO RENT—834 WASHINGTON-ST., EVANSTON, new 5 r. apts.; excel. transp.; reasonable rent. Ph. Greenleaf 782.

TO RENT—FURNISHED APART'S.

SOUTH.

THE LARCHMONT.
1 rm., kitch. apt., new, beaut. furniture, carpets, showers; $63.50 mo. 4340 Drexel-blvd. Oakland 2697, or Superior 1480.

TO RENT—FURN. 8 R. APT.; 2D FL.; COR. Kimbark, overlooking Midway Plaisance, near U. of C., I. C. R. R. and parks; June 15 to Sept. 30; $125 per mo. FAIRWEATHER, 1301 E. 60th-st. Tel. Hyde Park 9407.

CORNADA HOTEL,
5312 Cornell-av., furnished kit. apts., $75 up; 1 blk. to I. C. exp. and bus; new bldg.

Biltmore Hotel—4160 Drexel.
2 r. kit.; s. r.; ice, maid, ldry.; 12 min. lp. A home; $50 up or wkly.; reduced liv. exp.

SOUTH SHORE.
S. e. cor. 70th-Crandon, 3-4 rms., newly fur., all mod. conv., $95-115. Cal. 2725, or see jan.

4400 DREXEL-BLVD.
2-3 room beaut. furn. apt., corner bldg.; apts. fac. st.; L, surf., bus at door; reas.

THE MIDWAY APT. HOTEL.
1-2-3 rm. kit. apts.; I. C., L, bus; rooms for transient guests. 1535 E. 60th. Mid. 1624.

HARPER PLAZA APTS.
1-2 rm. Pullman kit. apts. and hotel rms.; 1½ blks. I. C. exp. Plaza 1400. 5129 Harper.

ST. REGIS APTS.
Beau. furn., unfurn. kit., pri. bath, $55-65; hotel serv. "L" 12 min. loop. 4041 Ellis.

TO RENT—6238 KIMBARK-AV., 3 RM. APT. Com. fur., real kit., pri. bath, porch; I. C., L, sur., bus; adults. Office bell.

TO RENT—2-3 RM. NEWLY FURN. KITCH. apts.; rollaway beds; priv. baths; excel. trans.; reas. 6636 Yale-av.

TO RENT—2342 E. 78TH-ST., SO. SHORE dist.; 2 rms. and kitnt., comp. furn.; 1st fl. house, nr. lake; I. C. 1 blk., surf.; $48 mo.

TO RENT—524 W. 60TH-PL., ELEGANTLY furn. 4 rms., liv. rm., 2 bedrms. and dinette; very desirable. Normal 6483.

TO RENT—514 E. 61ST-ST., 1ST, 5-6 RM.; newly furn. and dec.; stm. ht.; piano, everything furn.; 1 bl. Wash. pk., 2 bl. Jac. L.

TO RENT—6 RMS., COMPLETELY FURN.; stm. ht.; near I. C., Kenwood L facing; imm. poss. 4456 Oakenwald-av. Drexel 8406.

TO RENT—COMPLETELY FURN. 4 RMS. So. Shore dist.; I. C., bus; will sell furniture. Imm. poss. Plaza 1695.

TO RENT—4 RMS., BEDROOM AND 2 IN-dr. beds; comp. furn., $90; faces park; every trans. 6054 Stony Island-av.

TO RENT—BEAU. FURN. 2RM. KITNT. studio apt.; md. serv.; walk. dist. to loop; for 3 or 6 mos. Call Rand. 1190, bet. 11-1.

TO RENT—MUST SUBLEASE MY 3 RM. apt., furnished; rent $95 per mo.; 1 blk. I. C. 6808 Dorchester-av. Ph. Fairfax 6316.

TO RENT—6450 KIMBARK-AV., 3 ROOM furn. frt. and rear apts.; pri. pch.; newly decorated; $14-16 week. I. C., L, surface.

TO RENT—FURN. 1 ROOM KITNT. APTS., nr. I. C., surf., bus, lake. 2241 E. 71st-st. Midway 7208 or 0845.

TO RENT—6543 COTTAGE GROVE, MOD. living rm. and kit., including everything, as low as $65. Also weekly rates.

TO RENT—COR. APT., 5758 KENWOOD-AV., nr. U. of C.; park, bus, I. C. 6 outside r., front porch. Reas. Call Midway 5163.

TO RENT—1-2-3 RM. FURN. APTS., 2 BLKS. to I. C., bus. 5315 Blackstone-av.

TO RENT OR SUBLET—4 RMS., COMPL. furn.; L, bus, sur. 639 E. 61st. Fair. 0768.

TO RENT—ATTR. FURN. 6 RM. APT., NR. lake; for summer mos. Hyde Pk. 5151.

TO RENT—4 RM. APTS., $15-$18 WK.; GD. trans. 363 E. 55th-pl. Engle. 10354.

TO RENT—4324 ELLIS, ATTR. 3 RM. APT. light, well furnished; I. C., Ken. L, bus.

TO RENT—6 RM. FURNISHED APT., 5516 Everett-av. Phone Fairfax 8242.

TO RENT—373 E. GARFIELD-BLVD.—1-2-3 rm. kitch., reas.; nr. L. Normal 0510.

TO RENT—SIXTY-FIRST, 837, 2 AND 3 rm.; beau. fur. apts.; good trans.; reas.

TO RENT—4 LG. RM. FURN. FLAT, $80; bus, L, surf. Inq. 1st fl. R. 6024 S. Pk.-av.

TO RENT—BEAUT. 1 RM. KIT. APTS., $40, $45, $50; surf., bus at dr. 5000 Drexel.

TO RENT—1036 W. MARQUETTE-RD., 1ST, 4 rms., sq. 5; nice furn.; $75. Sag. 0674.

OGLESBY ARMS
NEW APT. HOTEL
Richly Furnished
SPACIOUS AND COMPLETELY FURNISHED 2 AND 3 ROOM KITCHENETTE APTS. MECHANICAL REFRIGERATION. ONE HALF BLOCK FROM I. C. AND BUS LINES. ONE HALF BLOCK FROM S. S. COUNTRY CLUB. ALL CONVENIENCES.
7051 OGLESBY-AV.

ALYCE APTS.
Completely Furnished
All Outside Apts.
RENTS $75 UP.
4756 DREXEL-BLVD.

THE EASTMERE
NEW
FURNISH'D APTS.
6610 KIMBARK-AV.
2 and 3 room apartments with 4 and 5 room efficiency. Furnished in the quiet elegance and comfort of a refined home. Electrical refrigeration, mechanical ventilation, elevator service, canvased walls. Equipped with the most modern appointments; moderate rate.
One and one-half blocks from I. C. Electric express trains. Convenient to surface lines, elevated and busses. Open for inspection daily until 9 p. m.

MIDWAY-WOODLAWN APARTMENTS
New 8 Story, Fireproof
2 and 3 Rooms
IMMEDIATE POSSESSION.
6104-8 Woodlawn-av.
Light, airy rooms, all carpeted, elevators; no charge for electricity, gas, or mechanical refrigeration.
A beautiful home at reasonable rentals, near Illinois Central, bus, elevated, and street car transp.
SEE THEM TODAY.
Agt. on premises from 9 a. m. until 10 p. m.

WILMINGTON APT. HOTEL
NEW BUILDING.
A few more choice 1-2 and 3 room apts. available. Complete hotel service. Reas. rents.
4901 Drexel-blvd.
SOUTHEAST CORNER.

THE HIGHLAND
7147 Jeffery-av. Mid. 3949.
BEAUTIFULLY FURNISHED
1-2-3 ROOM KITCHENETTE APTS. $80 TO $150.
This price includes elec. refrig., light, gas, and maid service. All lge. outside rms.; fireproof bldg.; elev. serv.; ½ block Bryn Mawr I. C. station. Immediate occupancy. Agent on premises.
McKEY & POAGUE,
2100 E. 71st-st. Plaza 2100.

ST. GEORGE HOTEL
1435 E. 60TH-ST., AT I. C. EXP. STATION. Overlooking the beautiful Midway. Kitch. apts. with sleeping porch, convenience of 3 rooms, $75-$90.

VILLA GRAND
4717 KENWOOD-AV. TEL. KEN. 5001. A select family apt. hotel; 1 room kitchenette apts. richly furnished, of 3 rm. efficiency, privilege of laundry, $50 per mo. and up. Convenient to I. C. and surface lines.

THE BELLEREVE
Furnished Kitchenette Apts.
WHERE THE SERVICE NEVER FAILS. YES, IT'S NEW.
Available now: 1 3 rm., 1 2 rm., 2 1 rm. apts., $75 and up. Everything furnished. 1½ blks. to I. C. transp.; surface around the corner; 3 minutes' walk to country club and lake.
7255 YATES-AV. SAGINAW 7600.

6403 Dorchester—New Bldg.
Now ready; beau. lge. 1, 2, 3 rm. kitchenette apts. completely furn.; mechanical ventilation; all modern equipment; $75, $92.50, $95 per mo. Rentals include elec., gas, linen, china, silver, maid service. Few steps to I. C. station and 1 blk. to "L," 2 blks. to Jackson Park.

LUELLA APTS.
S. E. COR. 73D AND LUELLA-AV. 2 and 3 rm. kitchenette apts., newly furnished and decorated, large, light rooms; immed. poss.; reas. rates. See janitor on premises at 7309 Luella-av.
J. C. JORN & CO.,
2122 E. 75th-st. Dorchester 2236.

$52.50-$65-$67.50-$70.
5200 HARPER. 5493 CORNELL.
Immediate possession, large living rm., closets; special dressing rm., tile bath; all outside rms.; excel. transp.
WM. T. WOODLEY & SON,
1642 E. 55th-st. Open Eves. H. P. 2187.

EAST SHORE APTS.
1-2-3 Rm. Kitnts. Real Bedrooms.
5321 CORNELL-AV.
1 blk. lake, park, I. C. ex.; 10 min. loop; Beaut. furn., spacious, cheerful rms., $65 up.

4915 DREXEL-BLVD.
New apt. hotel, 2-3 rooms, lobby, elev., switchboard, full tile baths, showers, refrig.; 3 rms. consist of in-a-dor bed and bedroom at very reasonable rates. Atlantic 0390.

ATTRACTIVE APARTMTS.
5473 EVERETT-AV.
7131-51 BENNETT-AV.
2, 3 and 4 rms. All modern conveniences. Close to I. C. Agent on the premises.

EUCLID HOTEL.
6733 Stony Island-av.; elegant 1 rm. kitch. apts., $65 up; rm. and bath, $50 up; I. C., L, bus, surf.

DIANA APT. HOTEL.
2 rm. eff. kit. apts.; daily maid ser.; $75 mo up; I. C., X. bus., sur.; nr. lake. 5424 Cornell.

EL VERANO, 6248 HARPER.
New bldg., 2 rm. kitch. apts.; nr. park, beaches, golf course; best trans. Most desirable loc. in city. Under mgt. MRS. G. MARTIN.

FURNISHED APARTMENT.
7415 Colfax-av., 3d, 3 rms.; 2 blks. to 75th-st. I. C. station; 4 blks. to Lake Mich.

Lawn Manor Apt. Hotel.
New, spacious 1-2 rm. apts.; maid serv.; I. C., bus, L, sur. 4510 Woodlawn. Drex. 5028.

MARQUETTE CHATEAU.
Marquette-rd., 1044, E., clean, attr. 2 rm. apts., comp. fur.; priv. boul. front; all trans.

TO RENT—456 NORMAL-PKWY., 2D, ATTR. 5 rms., sunrm., June to Oct.; reas. Nor. 7283.

NORTH.

TO RENT—LARGE, LIGHT 5 RM. APT. IN beaut. bldg., adj. lake; newly dec. and refurnished; $150. 905 Glengyle-pl., 1 blk. no. of Argyle. Edgewater 7214.

COMPLETE MODERN HOME
Attractive, newly decorated, light, airy kitnt. apt., quiet res. st. nr. Uptown L sta., bus; $70. 4649 Malden. Sunny. 7540.

THE OAKDALE.
NEAR LINCOLN PARK, 2900 N.
2 rm. kits.; new fireproof bldg.; moderate rates; good trans. 553 Oakdale. Well. 2627.

SHERIDAN ARMS HOTEL,
SHERIDAN-RD., 725. LAKE VIEW 7620.
2-3 rm. kitnts., hotel service, $18 per wk.

SWANVILLE APTS.
2 and 3 room furn.; light, gas, linen. 3534 Broadway. 822 Edgecomb. Bittersweet 1600.

BLOCK FROM BEACH.
7703 Sheridan-rd., newly, beautifully furn. 2-3-4 rms.; steam, showers. Rent $80 up.

BEAU. LINCOLN PK. APTS.
522 Belden-av.; newly furn., unfurn. 2 and 3 rm. apts.; large; best value on North Side.

At Lake—Gorgeously Furn.
4 rms.; ideal loc.; $150 mo.; less to resp. party. 653 Gordon-terr. Wellington 7310.

18 E. ELM-ST.
Will rent my beau. furn. 2 rm. kitchn't apt. from June 1-Oct. 1; $100; ref. req. Rm. 215.

TO RENT—BEAUTIFULLY FURNISHED 3 rm. apt.; in-a-dor bed; nr. lake and "L." 807 Cornelia, 3d. $80. Wellington 6116.

TO RENT—6 ROOM APT. WITH INCOME; walk. distance. 39 E. Ohio. Del. 1250.

TO RENT—BEAUTIFUL 3-4 RM. FURN. apts.; near L, bus, lake. Inq. 1416 Lunt.

TO RENT—4 RMS., SUN PAR., $90; COMP. fur., 2 b. r. 4403 Beacon. Edge. 3581. Will.

TO RENT—630 CORNELIA BEAU. SUNNY 4 r. apt.; gas, elec.; $22 wk. Well. 2134.

TO RENT—4-6 ROOMS, PART FURN.; STV. heat; $30-$40 mo. Tel. State 5031.

TO RENT—LARGE 3 RMS., FURN., NEAR park, lake, exc. trans. 3633 Pine Grove.

TO RENT—BEAU. 6 RMS., S. P., 2 BATHS. Lake, L, bus; poss. now; $145. Ard. 5965.

TO RENT—FURNISHED APART'S.

NORTH.

NEW BUILDING
6 Story Fireproof
2-3-4-5 ROOMS
425 ROSCOE-ST.
(3400 North—Just 2 Doors West of Sheridan-rd.)
2 ROOMS
$90 AND UP
WITH BEDROOM, $120 AND UP.
BEAUTIFULLY FURNISHED, INCLUDING COMPLETE EQUIPMENT OF LINENS, DISHES, SILVERWARE, AND GLASSWARE.
EXCEPTIONALLY FINE APARTMENTS WITH LARGE ROOMS AND AMPLE CLOSET SPACE. ALL TILED BATH WITH TUB AND SHOWER.
GAS, LIGHT AND REFRIGERATION FREE.
All Floors Carpeted.
BUCKINGHAM 2814

NEW GORDON TERRACE APT. HOTEL
FIREPROOF. SOUNDPROOF.
Handsomely Furnished. Complete Hotel Service.
All exceptionally large rooms. All rooms outside.
All overlook gardens, lake, or blvd.
3 2-rm. apts. left, $100.
A few 1 rm. apts. at $80.
4157 CLARENDON-AV.
NO. 53 BUS TO DOOR.
BITTERSWEET 6110.

TWO—O—ONE
E. DELAWARE-PL.
1 BLOCK SOUTH OF DRAKE HOTEL.
1 BLOCK EAST OF MICHIGAN-AV.
OUR FEW REMAINING 3-4 ROOM FURNISHED AND UNFURNISHED APTS. AT REDUCED RENTALS.
Gas, Light and Refrigeration Free.
Maid Service and Valet.
PHONE SUPERIOR 1480.

STOP!
426 SURF-ST.
NEW BUILDING.
CHICAGO'S MOST HOMELIKE HOTEL. 2-3-4 ROOM KITCHENETTES, FURNISHED OR UNFURNISHED. EVERY KNOWN CONVENIENCE. Mechanical refrigeration and ventilation. RATES MOST REASONABLE. Exceptional Commissary in Connection. WHY PAY MUCH MORE AND GET LESS?

Georgian Apts.
537 DEMING-PL.
NEW, FIREPROOF.
1, 2, 3 rm. kitchenette apartments. Beautifully furnished. Mechanical refrigeration; 15 minutes to loop.
RENTALS $70 UP.

TO RENT—THE HIGHLANDS, 7455 GREENVIEW, 1 blk. bus, lake, beach, Jarvis L in beaut. Rog. P. fireproof bldg.; $60 up; $2.50 a day, $15.50 week; free lt., gas, service.
4501 MALDEN, 3 blks. Wilson L, 2-3 rms., compl. furn.; free light and gas; $75.
626 GARY-PL., 1 blk. bus, surface, lake; 3 rms., $75. May 1.
ALL PHONES ROGERS PARK 6100.

6039 KENMORE
Corner Glenlake, 2-3 room furnished or unfurnished kitchenette apartments; block from beach, bus, & L. Agent on prem. or State 8071.

NEW BUILDING
738 BRIAR PLACE.
BATH, SHOWERS, MAID SERVICE, FREE.
1-2-3 RM. APTS., $65
UP. GAS, LT., LIN., MECH. REFRIGERATION AND VENTILATION INCLUDED.

BEAUT. FURNISHED
915 Glengyle-pl. Edge. 3814.
On private beach and street.
1-2-3 rms., inc. lt., gas, refrig.
Priced very reasonably.
New Fireproof Building.
C. B. ROSS & CO. 4924 Sheridan-rd.

Beautifully Furnished
2 ROOM APTS.
1332 HOOD-AV. [6100 NORTH].
New building, furnished complete. Built in wardrobes, shower baths, floors carpeted throughout; $65 to $80 per month. Agent on premises or call Briargate 2613.

SEYMOUR APARTMENT HOTEL.
3727 PINE GROVE-AV. BITT. 2715.
Attractive 2 room kitchenette apartments, completely furnished; hotel service; $75 up.

LINCOLN PARK APTS.
1940 Lincoln-av., just west of Clark, Ogden, and Center-st.; not on car line; new bldg.; 1-2 rms., completely furn., incl. maid service, $72.50 and up; elevator, showers, mirror doors; home atmosphere; 15 min. loop.

THE SEVILLE
4144 SHERIDAN-RD. LAKE VIEW 9000.
FIREPROOF AND SOUNDPROOF.
1, 2 and 3 rm. kitchenette apts. All new furniture. Complete hotel service.
RENTS, $80 PER MONTH AND UP.

Beaut. 3 Room Apts., $20
weekly. A complete, modern, attractive home, accommodating 3 or 4, including gas, lt., and linen, in new bldg. A home in every respect. 5058 Kenmore-av. Open eves.

940 WINONA APTS.
940 Winona-av.; especially attractive 2 rm. apts. in new bldg.; mech. refrig.; daily maid serv.; ultra modern; ½ block to lake, Argyle exp., bus. Must see to appreciate.

IDANHA.
550 Melrose; beaut. new furn. 1-2-3 room kits.; gas, elec., laundry; nr. Linc. Pk., bus, Bdwy. cars; $10 week up. Wellington 5145.

LANSING,
1036 N. Dearborn; beau., newly and completely furn. 1-2-3 rm. kit. apts.; walking distance Loop; bus at door; $75 up. Superior 7984.

LONGBEACH APT. HOTEL.
Bldg. just completed; beautifully furnished 2 room kitch. 1234 Loyola, ½ blk. Loyola L express. Summer rates. R. P. 3321.

FERNDALE APT. HOTEL.
Cheerfully furn. 2 rm. kitch., e. of Broadway; gas, elec., linens, maid serv.; best tr.; $15 up. 549 Aldine. Bitter. 3610.

$60 MONTH.
Just opened, most attractive furnished kitchenette apts. in Edgewater. THE CHARLESGATE, 5710 WINTHROP.

LA FAYE APTS.
4836 Magnolia; beaut. dec. 1-2-3 room kit. apts.; lin., ht., gas, in-a-dor bed; $13 wk. up.

44 CEDAR-ST., NR. LAKE.
Attractively furn. 8 rms., 3 baths, June 1-Sept. 1. Call Sup. 8913 or res. Sup. 2738.

1700 JONQUIL-TER.
1 bl. n. How. X cor. bldg., beau. lt., comp fur. apt.; shwrs.; 2 rms., $70; 3 rms., $80.

TO RENT—BEAU. FURN. 6 ROOM APT.; new bldg.; new furniture; immed. poss. 1623 Leland, 3d floor. Ard. 4565.

TO RENT—ATTR. 2 RM. KIT. APTS., EXquisitely furn.; exc. trans.; reas. rentals. THE MATABANICK, 5511 KENMORE.

TO RENT—1 RM. PULL. KIT. APT., NEWly furn., 1 blk. Lincoln Pk. Priv. bath. $50 mo. Gas, light free. Diversey 9500.

TO RENT — 5 RMS., BEAU. FURN.; MAY 15-Aug. 15. 7421 N. Paulina, 1st. Sheld. 0512.

TO RENT—RARE VALUE; GOLD COAST; 4-12 rms., $135 up. Miss Ray. Sup. 5372.

TO RENT—2-4 RM. FURN. APTS.; MOD.; good trans. 4422 Magnolia. K. Spitler.

TO RENT—3 RMS. AND BATH; MOD.; EX. trans.; Linc. Pk. dis. 2500 Orchard-st.

TO RENT—3 RMS. AND KITCHENT.; ½ blk. lake; Chinese rugs, etc. Sheld. 10520.

5200 SHERIDAN-RD.
Located at the N. W. Cor. of Sheridan and Foster, overlooking Saddle and Cycle Club, and Lake.
COMPLETELY FURNISHED.
1 ROOM AND KITCH., $75.
2 ROOMS AND KITCH., $105.
3 ROOMS AND KITCH., $160.
Refrigeration, gas, electricity, and elevator service furnished. Maid and valet service if desired. Beautiful furnished lobby and lounge. Also excellent dining room service.
Agents on premises daily until 9 P. M.
W. L. Wallen & Sons
Exclusive Agents.
LONGBEACH 8300. ROGERS PARK 6360.

NEW BUILDING
2-3-4 ROOMS
Kitchenettes, Furnished or Unfurnished.
2322 COMMONWEALTH-AV.
BET. FULLERTON-BELDEN
½ BLK. TO LINCOLN PARK.
Gas, light, and mechanical refrigeration free. All floors carpeted; switchboard service; elevator. Excellent transportation.
REASONABLE RENTALS.
Representative at bldg. all day and evening. Phone at building. Diversey 6726, or
MILTON H. CALLNER & CO.,
134 N. La Salle-st. Central 1428.

211 E. DELAWARE-PL.
APT. HOTEL.
NEW BUILDING.
MODEL APARTMENTS.
OCCUPANCY MAY 21.
1 BLOCK SOUTH OF DRAKE HOTEL.
1 BLOCK EAST OF MICHIGAN.
9 MIN. TO LOOP.
A beautiful 17 story fireproof bldg. consisting of 2-3 room efficiency apts., strictly mod. in every respect. Luxuriously furnished. Rentals $85 up to $150.
Rentals include gas, light and mech. refrigeration; maid, valet, switchboard service, silver, linens, china, all linens laundered; also mech. ventilation.
AGENT ON PREMISES.
Phone Delaware 10356.

AVADON
434 MELROSE
In the beautiful Yacht Harbor district. Its character is the keynote of our success. It has brought us guests of stability.
An environment of select refinement, yet rates well within your reach. Unusually attractive kitchenette. $75 up. Beautiful lobby; elevator serv. Everything furnished, including linen, silver, dishes, and glassware.
Live where living is a year around pleasure. Under personal supervision of Mrs. Kobick. Lake View 10486.

LAKE VIEW HOTEL
741 BELMONT.
Just Opened
Just think of a beautiful new, modern fireproof hotel with the large living room, in-a-dor bed, large dressing room, bathroom, and kitchen with electric refrigeration; ventilated mechanically. Our prices include dishes, linen, silver, kitchen utensils, daily maid service, and laundry; $75-$95 per month. Located just 3 blocks from the lake; near all transportation. COME OUT AND SEE and you will look no further. MR. GWINUP.

BUCKINGHAM MANOR,
648 Buckingham-pl.
2-3-4 rm. apts., beau. furn., complete in every detail; newly decorated; 6 mos. or longer; 15 min. to loop; $80 and up. Mrs. Stickler, Agent.

NORTH PARK HOTEL
OGDEN-BLVD., CENTER-ST. AT LINCOLN PARK.
Beautiful new fireproof hotel overlooking Lincoln Park and the lake; 1-2-3 room kitchenette apts.; latest conveniences; complete hotel service; refined, homelike; $85-$225. Phone Mohawk 3200.

Sherburne Beach Apts.
Private Bathing Beach.
EXCLUSIVE RESIDENTIAL DISTRICT.
Beautifully furnished 4-5-6 spacious, light outside rooms; sun rooms; oriental rugs; full sized bedroom and in-a-dor bed; maid service; laundry facilities; near Granville L sta.; bus stops at door.
6259 Sheridan-rd. Sheldrake 3700.

RENTS SMASHED
New 2-3-4 rm. kitchenette apts. On the beach. Fully equipped. Unusual furnishings.
SPANISH MANOR APTS.
SHERIDAN AND KENMORE, ON LOYOLA CAMPUS.

THE PINE CREST
3941 PINE GROVE-AV.
ONE BLK. FROM LAKE.
New building with attractive 1-2 room kitchenette apts., fully equipped, including refrigeration; complete hotel service; bus to door; rates $70-$150. Bittersweet 6400.

530 ARLINGTON-PL.
2500 NORTH—20 MIN. TO LOOP. NEAR LINCOLN PARK.
Kitchenette apartments, nicely furn., mech. refrigeration, elevator, etc.; hotel service. $20 per week up. Special rates by month. Mohawk 2674.

ROOF BUNGALOW
Will Sublease for Summer.
6 beautifully furnished rooms, very reas.; new 6 story fireproof bldg. at lake. Phone Sunnyside 4162 or Edge. 3814.

HOTEL LUNT APTS.
1648 Lunt-av. Ph. Rogers Park 0900.
1 to 4 rm. kitch. apts., priv. bath.; nr. schools; loc. in heart of Rog. Pk.; L, surf., N. W. R. R. and bus trans.; $10 up wk. Sgl. rms., run. wat. or bath, $7 up a wk.

SHERIDAN SURF
Now offering furnished and unfurnished apts.; furnished, $90 to $190; unfurnished, $65 to $150; one, two, three and four rooms. 425 Surf-st. Buckingham 5050.

CAMBRIDGE HOTEL,
530 DIVERSEY-PKWY. L. V. 6461.
1-2-3 rm. kit. apts., mod., fireproof bldg.; comp. hotel serv.; 1 blk. Lin. pk. golf links.

Argyle and Glenwood Apts.
Newly furn. 1, 2 and 3 rm. apts., $57.50 to $75; includes gas, elec., linens; nr. Argyle L. Agent at office of building. 1344 Argyle-st.

FRONTENAC APTS.
3-4-5-6 room furn. apts., large and airy, homelike, nr. bus, L and lake. 749 Irving Park-blvd. Phone Lake View 7661.

ROSELLE APT. HOTEL,
4875 Magnolia; new bldg.; just completed; beau. fur.; 1-2-3 rms., in-a-dor; lt., gas, linen, maid serv.; $65 up. Lawr. L exp. L. B. 8170.

1 RM. KITS.—NEW BLDG.
596 Hawthorne-pl.; exclusive res.; nr. lake; pri. bath; maid ser. if des.; $60 up; all trns.

YORK APARTMENTS.
1-2 r.; beau. furn.; new bldg.; lt., gas, linens; $60 up. 620 York-pl.; blk. n. Diversey.

TO RENT—3521 BDWY., 4 MOD. RS., IN-a-dor., nicely furn., reas. See janitor. Ph. Ardmore 2949.

FLEETWOOD APT. HOTEL.
6026 WINTHROP-AV.
A few choice kitchenette apts. available now.

TO RENT—SHERIDAN-RD., ARTISTIC APT. Beaut. furn., 4 unusually large rooms, sun par., grand piano, wood fireplace; blk. lake; to resp. party. Edgewater 4746.

TO RENT—1214 EARLY-AV., 2D APT., 3 rms., light and gas; near Bryn Mawr L and lake. Rogers Park 8059.

TO RENT—BEAUT. BLDG., ADJ. LAKE; large, light, 2, 3, 4 rm. apts., $75 to $100; light, gas and linen included. 911 Glengyle.

TO RENT—2 RMS. AND KIT., 716 GRACE, 2d no., $75. V. J. CURTO & CO., 4615 Broadway. Ardmore 5500.

TO RENT—626 STRATFORD-PL., NICELY furnished 4 rm. apt., $90; 5 rms., $130. Maher & Maher, Ph. Bittersweet 2545.

TO RENT—MOD. LIGHT 3 RM. KITCH. apt., pch., reas. Bria. 2076 or Edge. 1953.

TO RENT—3 RM. KITCH. FURN. APT., 201 E. Delaware. Superior 7771 for appt.

TO RENT—LAKE SHORE-DR., SECTION, 2-10 rms.; $125 up. M. Martin. Sup. 8431.

TO RENT—1315 ASTOR, ATTR. FURN. 7 room apt., June 1st-Oct. 1st. Call 2-6.

TO RENT—3 RM. FURNISHED APT. WITH private bath. 913 Sunnyside-av.

TO RENT—929½ SUNNYSIDE, 3 R. APT.; gas, light, linen furn.; rl. bedrm.; $21 wk.

432 SURF-ST.
[illegible]

NORTHWEST.

[illegible]

WEST.

RAVINIA FURN. APTS.
[illegible]

3251 WARREN-AV.
[illegible]

HIGH GRADE 2 RM. APTS.
[illegible]

GARFIELD TERR. APTS.
[illegible]

SUBURBAN.

TO RENT—5 RM. APARTMENT, EVANSton, June 1st to Sept. 1; attractive summer loc.; nr. lake and trans. Ph. Univ. 5744.

TO RENT—EVANSTON — BEAU. FUR. 7 rms., blk. lake, gd. trans. Greenleaf 2969.

WANTED—TO RENT—APARTMENTS.

WANTED—TO RENT—APT. TO ACCOMMOdate 4 adults; nr. No. Side, walk. dist. to lake; would consider co-op. or rent one without elevator service if bargain; capable of pay. $200 mo. Box 477, Barrington, Ill.

TO RENT—STORES—CENTRAL.

TO RENT—LARGE, LIGHT STORE, WITH basement. 308 S. Clark-st. Apply GEORGE H. TAYLOR, 312 S. Clark-st. Wabash 1246.

TO RENT — LOOP EDGE STORE, 15 W. Harrison. Janitor or owner. L. V. 8310.

TO RENT—STORES—SOUTH.

IDEAL LOCATION FOR BAKERY IN GOOD
neighborhood; next to National Tea Store and meat market. New bldg. 133 W. 75th-st. Call or write
BLOUNT BROS. & HART,
7465 Vincennes-av. Vincennes 7000.

TO RENT—530-40 E. 47TH-ST. 6 new steam heated stores with 6,000 ft. of daylight space in the rear suitable for showroom or manufacturing. Will divide space and install fronts to suit tenant.
HOBBS & GRUBB, INC.,
Atlantic 4610. 446-448 E. 47th-st.

TO RENT—7534-8 S. HALSTED-ST., 1 STY. bldg., size 50x60, cont. 3 stores, or will enlarge to 50x117 for desirable tenant; suit. for auto sales, repair or any retail bus.; consider all or part.
FRED H. WOLFF, CENTRAL 1613.

TO RENT—6547 COTTAGE GROVE, STORE suitable for any bus., $90. Stew. 6847.

TO RENT—STORES—NORTH.

DEVON and WESTERN
New Modern Bank Building
in the greatest thriving community on the North Side.
100% Retail Location.
READY NOW.
LARGE DRUG STORE location, 30x65; SMALLER STORES, ideal for Shoes, Ladies' Ready to Wear, Chain Store, Gents' Furnishing, Meat Market, etc. Rentals $125 & up.
See Agent Today at 2326 Devon-av.
NORTH TOWN BUILDERS,
Briargate 5656.

NEW CAFETERIA.
SPACE TO SEAT 400 PEOPLE, WITH ENTRANCE 65X14 FT., IN A LARGE HOTEL ON SHERIDAN-RD., IS NOW AVAILABLE. VERY ATTRACTIVE LEASE WILL BE OFFERED TO RIGHT PARTY. FOR FULL PARTICULARS WRITE OR CALL
ARDNELL REALTY TRUST,
7 S. DEARBORN-ST. CENTRAL 0760.

NEW BUILDING.
Stores and shops on Sheridan-rd., adjacent to large theater; near L exp. station. For furrier, dresses, millinery, shoes, jewelry, men's shop, etc. Exceptionally desirable location.
ARDNELL REALTY TRUST,
7 S. DEARBORN-ST. CENTRAL 0760.

NEW STORES.
6235-41 N. WESTERN-AV.
Just south of Devon.
Hundreds of new flat bldgs. now under construction surrounding this property; suitable for any kind of business.
Whiteson, 1064 Berwyn-av. Longbeach 7097.

SHERIDAN-RD. STORE:
WILSON AND LAWRENCE DISTRICT.
20x63; lge. bsmt.; suitable for any kind of merchandising business. Reas. rent.
OBLANDER & BRANOWER,
4951 Sheridan-rd. Sunnyside 4140.

4433—LINCOLN-AV.—4467
Community stores, newly remodeled. Rent only $35. Immediate poss. Liberal concession. Key at 4463 Lincoln. R. L. BENSON, Agent. Harr. 6568.

TO RENT—SPACE FOR MEAT MARKET IN vegetable and grocery store, doing very good business; chance to make good money. Located in busy section. See MR. FISCHMAN, 3058 Greenview-av.

4710 LINCOLN-AV.
Corner Leland; excellent location for shoes, drugs, men's furnishings. Now available. Call MR. COME. State 2678.

7100 SHERIDAN-RD.
3 choice stores with large display windows. Rent only $75.

TO RENT—STORE, ON BUSY TRANSFER corner, size 25x112, suitable for restaurant or high class mdse. line; long lease. 1950 Irving Park-blvd.

Western and Lincoln-av.
At Lawrence, store 45x56, for any high class line or auto sales. Ardmore 4587.

TO RENT—707-709 N. WELLS-ST., SINGLE or double stores; reasonable; immediate possession. PRUSSING & CO., 160 N. La Salle-st. State 7190.

NEW BROADWAY STORES.
SOUTH OF WILSON, NEAR MONTROSE. 16x50, $125; 32x50, $250 up. Sunny. 8700.

TO RENT—LARGE STORES; PRIVATE business; st. ht.; adjacent to L; N. E. cor. N. Rockwell-Eastwood-av. Apply Kannen-Kannen, 4623 Lincoln-av. Rav. 4349.

TO RENT — STORE COR. MAPLE AND Clark., stm. ht., elec., suit. for drugs, grocery, del. Inq. Mayerhofer, 1533 N. Clark.

TO RENT—STORE FOR HIGH CLASS MEAT market; new bldg., Devon and Western dist. Low rental. Call Briargate 5656.

TO RENT—LGE. STM. HTD. STORE, FINE loc. for meat mark., groc., etc.; lg. lease. A. Stephens, 1123 Granville. Shel. 1937.

TO RENT—VERY BEST STORE LOCATIONS in Wilson-av. dis. See today. 4701-15 Broadway, cor. Leland, bet. Wil. and Lawr.

TO RENT—DEEP STORE IN FIREP. THEA. bldg., 3800 Broadway. Also small and dbl. store, 4 drs. w. Owner, 3822 Broadway.

TO RENT—864 N. STATE, 22X90, WITH bsmt., st. ht. COUGHLIN. Rav. 0437.

TO RENT—24[illegible] MONTROSE; $45; GOOD loc. Delicatessen; gas, shower. R. P. 7000.

TO RENT — 1048 LELAND, $125, 15X49; Wilson-av. dist. WALLER, Lake View 6480.

TO RENT—1444 WILSON, AT CLARK, 20X60, with flat, $80. Lake View 6480.

TO RENT—1418 WILSON, AT CLARK, $1[illegible], with basement. WALLER, Lake View 64[illegible].

TO RENT—3369 N. CLARK, COR. ROSCOE-st., at L, 16x46, $130. Lake View 6480.

TO RENT — 1141 BERWYN, 15X47, $135; immediate possession. Lake View 6480.

TO RENT—916 DIVERSEY, 50X124, SUIT. auto sales, undtkr., florist. Grace 1440.

TO RENT—STORE, 3314 N. HALSTED-ST., stm. ht.; $65; imm. poss. Irv. 3691.

TO RENT—4639 CLIFTON, 15X56, 3 RMS., bath, rear, $80. Lake View 6480.

TO RENT—STORES—NORTHWEST.

TO RENT—STM. HTD. STORE, 17½X100, IN new bldg. at 2028 Milwaukee-av.; between large dept. and cloth. stores and ½ blk. from Lubliner & Trinz Congress Theater; rent $100; worth $300; immed. poss. W. J. SPENGLER, 2320 Milwaukee-av. Bruns. 4860.

TO RENT—STEAM HTD. STORE, 18X45, well located business block, Irving Park, nr. Crawford; tailor, barber, beauty parlor, millinery, or dry goods needed in this district; rental $75 per month. Address S S 383, Tribune.

TO RENT—LGE. COR. STORE, SUIT. FOR ice cream par. or dry goods; nr. school. 2134 N. Cicero. Belmont 2485.

TO RENT—4456 NORTH-AV., STORE AND 3 rm. mod.; stm. ht.; est. place for butcher and grocery; $70. Crawford 5924.

TO RENT—STORES—NORTHWEST.

STORES FOR RENT.
[illegible]

TO RENT—STORES—WEST.

2 NEW STORES.
[illegible]
T. A. HOLM & CO.,
[illegible]

TO RENT—STORES—SUBURBAN.

[illegible]

TO RENT—OFFICES AND SHOPS.

Central.

MOXLEY OFFICE BUILDING
RANDOLPH-ST.
S. W. CORNER CLINTON.
[illegible]
EDGAR M. SNOW & CO.
69 W. WASHINGTON-ST.

State-Lake Bldg.
STATE, AT LAKE-ST.
YOUR PARTICULAR NEEDS IN OFFICE SPACE.
[illegible]

DAYLIGHT OFFICE SPACE, 1,625 SQ. FT.
Top flr., two 15 ft. skylights, 8 outside windows, 18 ft. ceilings, 3 private offices, 1,200 ft. daylight workroom; just 100 ft. off La Salle-st. Very attractive price.
163 W. WASHINGTON-ST.
JUDSON F. STONE, Agent,
Main 1776. 30 N. La Salle-st.

CENTER OF LOOP
S. W. COR. DEARBORN AND MADISON.
HARTFORD BUILDING.
Exceptionally desirable suite and 2 single units for May 1st. One suite immediate possession; excellent service; good light; reasonable rent; long leases if desired.
OFFICE—ROOM 402. CENTRAL 6637.

EXCELLENT LOCATION FOR INSUR., BOARD OF TR., STOCK EXCH. HOUSES,
RAILROADS, ETC.
Office space in our buildings at 172 W. Jackson-blvd., running through to 167 Quincy and 231 S. Wells-st. Old Colony Life Insurance Company. Telephone Harrison 1055.

ST. CLAIR BUILDING
ERIE-ST. AT MICHIGAN.
POSTAL STATION IN BLDG.
Units of 500 to 6,000 sq. ft.; new finish; daylight offs.; low rent. Unrestricted parking.
EDWIN J. BOWES JR. & CO.,
111 W. Monroe-st. Rand. 5075.

CITY HALL SQUARE BLDG.
139 N. CLARK-ST.
Several suites and offices adapated for lawyers, real estate, builders, etc. Also BANK FLOOR.
3,500 square feet, more or less, directly opposite main entrance of County building. UNUSUALLY ATTRACTIVE RATES. Office in building. RANDOLPH 6793.

CHICAGO STOCK EXCHANGE BLDG.
30 N. LA SALLE-ST.
3 large offices and recept.; 700 sq. ft.; exceptionally light, also a few single rooms.
JUDSON F. STONE, Agent,
Main 1776. 30 N. La Salle-st.

SUBLEASE.
An Exceptional Bargain.
17th floor Lytton Bldg.; exceptionally well located; splendid light; excellent office arrangement; 4,210 sq. ft.; immediate or later possession; concession. Hertz Drivurself Stations. Room 1703 Lytton Bldg.

CLARK AND MONROE.
Lessee will sublet furnished or unfurnished high class suite, about 2,000 sq. ft., 6 private offices, large reception and work rooms, carpeted throughout; immediate possession; will alter or divide. Call Randolph 6222, HENIKOFF.

OFFICES.
TACOMA BLDG., 5 N. LA SALLE. WATSON BLDG., 17 N. LA SALLE.
SECURITY BLDG., 189 W. MADISON.
Central location at low rentals.
Apply Office of Bldgs. or Franklin 1034.

2 PRIVATE OFFICES, $75.
WITH RECEPTION ROOM.
GREAT NORTHERN OFFICE BLDG., 20 W. JACKSON-BLVD.
RM. 1241. PHONE HARRISON 3861.

MALLERS BUILDING.
S. E. CORNER MADISON AND WABASH. UNITS OF 360 FEET AND UP. APPLY AT OFFICE IN BUILDING. Room 1216. Central 5473.

DESK—INCLUDING PHONE,
steno. service, at $20 per mo.; also furn. private office in modern sixteen story building, center of loop. Apply 4th floor. 123 W. MADISON-ST.

U. S. EXPRESS BLDG.
58-60 WASHINGTON-ST.
Offices, $30 and up.
JUDSON F. STONE, Agent,
Main 1776. 30 N. La Salle-st.

TO RENT—36 W. RANDOLPH-ST., COR. Dearborn-st., choice offices, suitable for theatrical agencies and professional people, $40 per mo. up. ALFRED L. MILTENBERG & CO. Phone Randolph 2[illegible]3.

TO RENT—FURN. PVT. OFFICE IN EXclusive office building, located on La Salle-st., $125; stenographic and telephone service and all other office conveniences; lawyer preferred; will exch. references. Ph. State 5357.

TO RENT—SHARPLES BLDG., MODERN offices, $60 and up. JOHN R. MAGILL & CO., 35 N. Dearborn-st. Central 7900.

1134 OTIS BLDG.
Private office or desk space in public acct. office; steno. service optional. Main 3840.

TO RENT—DESIRABLE OFFICE SPACE for one or two bus. men, reasonable. Apply or phone Wab. 4400, Public Stenography Dept., New Stevens Hotel.

TO RENT — PRIVATE OFFICE WITH switchboard and steno. service; furnished or unfurnished. Apply M. D. CARVETH, Room 908, 110 S. Dearborn-st.

TO RENT — ATTRACTIVE, COMPLETELY furnished offices or desk space, suitable for attorney, real estate brokers, etc. For information call Rm. 1020, 32 W. Randolph.

TO RENT—PRIVATE OFFICE, SPACIOUS, completely furn. or unfurn.; stenog. service. Suite 612, 77 W. Washington-st.

TO RENT—DENTAL OFFICE IN SUITE with seven practicing physicians. Phone Central 8426.

TO RENT—DESK SPACE, REASONABLE; steno. service optional. Room 620 First National Bank Bldg., Dearborn 0690.

TO RENT—PART OF WORKSHOP; SUITable for die engraver, etc. Very reasonable. Central Monogram Works, 7 W. Madison.

TO RENT—TRIBUNE TOWER, DESIRABLE desk space; office service. Room 1512. Ph. Sup. 8154.

TO RENT—1ST CLASS FURNISHED OFFICE with space in outside office if desired. 1545 First National Bank.

TO RENT—PRIVATE OFFICE, ALSO DESK room in small suite; steno.; phone; rent low. 1223, 77 W. Washington.

TO RENT—FURNISHED PRIVATE OFFICE, telephone, part stenographic services. Rm. 1660 Builders' Bldg.

TO RENT—59 E. ADAMS, OFFICES, 216 ft. to 2,400 ft. Imm. occupancy.

TO RENT—DESK AND SERVICE IN OUTER office; reas. Rm. 813, 139 N. Clark-st.

TO RENT—LT. ATT. DESK SPACE, WIND.; mail priv., $5; all conv. 1657 Monadnock.

TO RENT—RECEPTION RM., PRI. OFFICE, $42.50 mo., Rm. 604, 81 E. Mad. Sta. 4937.

TO RENT—FURNISHED PRIVATE OFFICE, R. 1114, 127 N. Dearborn. Tel. Dea. 4814.

TO RENT—PRIV. OFFICE, FURNISHED; phone; $25. 180 N. La Salle, Room 412.

TO RENT—FINE OFFICE, MAHOG. FURNIture; $55. Room 1106, 22 W. Monroe-st.

TO RENT—OFFICE, PRIV. ENT.; FURN. R. 406, 109 N. Dearborn. Rand. 0739.

TO RENT—PRI. OFF.; DESK, TYPEWR., etc.; $15 mo. Rm. 85, 39 W. Adams.

TO RENT—PRIVATE OFFICE, FURNISHED; phone; $55. Rm. 420, 105 W. Monroe-st.

TO RENT — SMALL DESK, TEL., MAID serv.; $10 mo. Ideal loop loc. Harr. 3014.

Outlying.

TO RENT—1128 ARGYLE; $25 AND $30; light rooms with rec. rm.; overlooking L sta.; Cline & Dix, 1127 Argyle, Edge. 1334.

TO RENT—SPACE FOR GIFT SHOP IN ESTablished jewelry store. Best No. Side dist. Reasonable. Address B 414, Tribune.

TO RENT—9 STY. FLATIRON BLDG., MADison-Ogden, offices, $25, $30, $35, $50.

TO RENT—FURN. PRI. OFF. OR DESK. Ph., steno., $15 mo. R. 717, 4750 Sher.-rd.

TO RENT—1145 BRYN MAWR-AV., CORner Broadway; $15-$40. Lake View 6480.

TO RENT—CHOICE OFCS.; NEW UPTOWN Broadway Bldg., 4701-15 Broadway.

TO RENT—3933 BROADWAY, AT CLARENdon, sing. rms., $15-$50. L. V. 6480.

TO RENT—OFFICES AND SHOPS.

Outlying.

DEVON and WESTERN
North Side's Great Thriving Community.
New Modern Bank Building
Ready Now.
[illegible]
Rentals $30 Per Mo. and Up.
NORTH TOWN BUILDERS,
[illegible]

BROADWAY AND GRACE,
[illegible]

WANTED—STORES, OFFICES, LOFTS.

[illegible]

TO RENT—FLOORS AND LOFTS.

[illegible]

LOOP LOFT SPACE.
180 N. WACKER-DRIVE.
[illegible]

330 W. WASHINGTON
[illegible]
gd. flr. load; daylight on 4 sides. [illegible] Payton.
BAIRD & WARNER, INC.,
134 So. La Salle. Central 1855.

TO RENT—FLOORS, 50X60 AND 31X140; st. ht.; frt. elev.; light on 3 sides; at s. w. cor. Fulton and Union-sts.
ALEX FRIEND & CO., INC.,
29 S. La Salle-st. Randolph 4918.

TO RENT—SPECIAL BARGAIN IN EXCELlent daylight floor space, 17,000 sq. ft. per floor. Will divide 900 sq. ft. and up. Heat, sprinkler, modern; near Tribune Tower. E. N. DUERLEIN & CO., FRANKLIN 4860.

TO RENT—355 W. ONTARIO, MERCANTILE bldg.; heavy mill const.; spkld.; good lt.; switch track; suitable for offices, light mfg., storage; space on 1st, 2d, 4th fls. Sup. 4492.

TO RENT—1ST FLR. AND BSMT., N. S.; 50x100 ft.; mill sprink. bldg.; reas. rent. PAUL C. LOEBER & CO. Ph. Frank. 0757.

TO RENT—MFG. PROPERTY.

NEAR NORTH SIDE
351 TO 361 E OHIO-ST.
14,000 SQUARE FEET ON ONE FLOOR.
345-359 W. AUSTIN-AV.
FROM 5,500 TO 11,000 SQUARE FEET. STEAM HEAT, PASSENGER AND FREIGHT ELEVATORS. SPRINKLER EQUIPMENT.
WINSTON & CO., Agts.
CENTRAL 4204

TO RENT—SMALL SPACES—SMALL SPACES N. W. COR. LAKE AND JEFFERSON-STS. 10x40, 10x50, 22x50; light, warm, clean as loop bldgs. ALSO COR. BASE. LT., DRY. HENRY A. KNOTT, 112 W. Adams-st. Ph. Rand. 2321.

113-119 W. Austin-av.
Store, bsmt., and loft 40x100; new, fireproof, sprinklered; good light; will divide; frt. and pass. elevs.; your broker or owner. Sup. 7521 or Ran. 3578.

TO RENT — BLDG. ON C., M. & ST. P. switch, 40,000 sq. ft.; 2 story, light 4 sides, skylight; large elev.; heat. plant; near 4 car lines. Rent 30c sq. ft. Also 5,000 sq. ft. one story, on switch. ALEX K. WYATT. MAIN 2661.

TO RENT—1744 N. ROBEY-ST., 2 FLOORS, 5,000 each; sprinkled; daylight, heated; will rent separate. A. M. De Vry & Co., Central 7929.

TO RENT—LT. MFG. SPACE. SUB-LEASE; 3,000 ft., or any part. Daylight, heated; nr. N. W. depot. At your price. Haym. 7200.

TO RENT—VERY LIGHT MFG. SPACE, COR. Wells and Austin; 2d; elev.; 3,000 ft.; htd. Inq. 5th flr. or ph. Del. 4253.

TO RENT—DAYLT. FLOOR, 50X100, HEATed; $150; also 1st and bsmt., bargain. E. N. DUERLEIN & CO., FRANKLIN 4860.

TO RENT—1 STORY, 6,400 OR 7,000 FT. Open clear space on track; heating plant. CHANDLER & MONTAGUE. Rand. 1828.

TO RENT—SNAP, 65,000 SQ. FT. FACTY., only 15c ft. Franklin 4860.

TO RENT—7,000 SQ. FT., 1ST FL., 1325 S. Oakley-av. Phone Canal 2900.

TO RENT—BUILDINGS.

TO RENT—51,000 SQ. FT., SPRINKLERED heavy floor load; daylight 2 sides; stm. ht.; freight elev.; close in; good shipping. Brokers invited.
THE HARRY ALTER CO.,
Ogden and Carroll-avs. Calumet 7320.

TO RENT—BUILDING, 4 STY. AND BASEment, 25x100 ft., 234 S. Wabash-av., 50 ft. north of Jackson-blvd., east front. F. H. BRAMMER, 155 N. Clark-st. State 1820.

TO RENT — BLDG., 27,000 FT., NORTH; close in; heavy floor load; electric elevator; l. p. heat; rent 22½c ft. WM. KAPLAN, 36 S. State-st. Cent. 4459.

TO RENT—MISCELLANEOUS.

TO RENT—ROAD HOUSE, ESTABLISHED 7 years on best traveled highway. Address G S 149, Tribune.

STORE AND OFFICE FIXTURES.

WE HAVE A FEW "HOWE" SANITARY Butcher Coolers, Refrigerators, Display Counters, Grocers, Restaurant, and Household Refrigerators that we must sacrifice at a loss to make warehouse room. Will sell in lot or singly. HOWE SCALE CO., 1126 S. Wabash-av.

BEAUTIFUL OFFICE FURN.
Sell all or part. All expensive mahogany; nothing CHEAP; oil painting, oriental rug, safes, files, electric fans, etc. See CORSON, Room 1212, 105 W. Monroe-st.

100 USED DESKS OF EVERY DESCRIPtion, chairs, tables, files, carpets, partition and reed reception room outfits. Must be sold quickly; very cheap. Central Office Furniture Co., 427 S. Wabash.

PARTITIONS—RAILINGS.
Large stocks, ready for delivery. HUETHER & CO., MFG., 4511 W. Grand-av. Bel. 8247.

JULIUS BENDER, INC., 901-915 W. MADISON-ST. Store and office fixtures for all businesses. New and used. Time payments.

OFFICE FURNITURE—Reliable mdse. and prices only; new and used; also safes. SABATH DESK CO., 172 W. Lake-st.

TO RENT—NEW 54 IN. OAK DESK, $4.50 mo.; new 4 drawer steel file, $4 mo.; other pieces at low rentals. J. NOVAK, 4121 Sheridan-rd.

FOR SALE—3 STEEL DESKS, SINGLE PED., $40 ea.; 1 steel table, $15; all olive green; 6 oak swiv. chrs., $6 ea.; 4 oak side chrs., $4 ea. Kenny, Rm. 315, 218 S. Wabash.

STANDARD STORE FIXTURE CO., 840-842 W. MADISON-ST. Office Desks, Safes, Chairs, etc. Store Fixtures at Very Lowest Prices.

McCABE'S DEPT. STORE QUITTING BUSIness, all fixtures for sale; showcases, counters, mirrors, shelving, all must go. McCABE, 344 E. 47th-st.

CLOSING OUT OFFICE WALNUT FURNIture, imported rugs; reduced prices. Ph. Longbeach 9839.

CANDY CASES AND CIGAR CASES—FINE, all plate, up to date, ½ price; terms. 608 N. Wells-st.

BEAUTY SHOP AND BARBERS' FIXTURES. New and used. Easy payments. PAIDAR CO., 1120 N. Wells-st. Ph. Diversey 0200.

MAHOGANY FLAT DESKS—30X32. GOOD as new, $22.75; chairs, $1 up; misc. letter, card files; cheap. LOME, 408 S. Dearborn-st.

SODA BOOTHS FOR SALE, REASONABLE. Rogers Park 0811.

2 SHOWCASES AND 2 WALL CASES; BEST offer takes. 717 S. Ashland-blvd.

3 CH. BARB. OUTFIT; WH. GLASS; BEAUTY shop booths; off. rails. 2744 S. Ridgeway.

FIXTURES OF 3 CHAIR BARBER SHOP, complete; very reas. 6108 Addison.

BUTCHER OUTFIT, COUNTERS, ICE BOX, etc., for sale cheap; terms. 1700 S. State-st.

SAFES.

SPECIAL!
Brand new Harris "Home" Safes, outside dim. 19 in. high, 11½ in. wide, 16 in. deep; shpg. wt. 175 lb.; price, $16.75 each.
HARRIS BROTHERS COMPANY,
35th and Iron-sts. Lafayette 1900.

SAFES—USED, LARGE STOCK OF VARIous sizes. Priced low for clearance. Need floor space. HOWE SCALE CO., 1124 S. Wabash-av.

PARCEL POST AND EXPRESS.

SELECT BABY CHICKS—ENGLISH WHITE Leghorns and S. C. Anconas, $9 per 100. Bred to lay Barred Rocks, $13 per 100. All chickens Michigan accredited. Will ship C. O. D. if desired. 100% live arrival guaranteed. Orders for less than 100 chicks 1c more. Silver Ward Hatchery, Box 102, Zeeland, Mich.

FANCY FRESH EGGS—40C PER DOZ.; DIrect from producer to consumer in 6, 12, 30 doz. cases. PARK VIEW FARM, Edgerton, Wis.

REAL ESTATE FOR SALE.

CENTRAL.

[illegible]

APARTMENTS—SOUTH SIDE.

STARTLING BARGAIN
[illegible]

THREE FLAT
[illegible]

NEED $1,500
[illegible]

GLATT & PRICE
[illegible]

ACCOUNT OF OWNER
[illegible]

SO. SHORE 12 APT.
[illegible]
J. C. JORN & CO.,
2122 E. 75th-st.

$100 MONTH INCOME
[illegible]
8 rm. frame res., now converted [illegible] of 3-5 rms., 2 baths, furnace [illegible] found. 1412 E. 54th-pl., heart of [illegible] Park, where future increased values [illegible] sured; price $10,500; terms.
C. W. HOFF & CO.,
1348 E. 55th-st. Hyde Park [illegible]

DE LUXE COR. 2 APT.
S. Shore; 6 r.; elec. refrigeration [illegible] gar.; beau. shrubbery; barg.; $10,0[illegible]

2 apt., 7619 Bennett-av.; 5 r.; [illegible] 2 car gar.; $16,900; small down [illegible] SCHROEDER, 6960 Vincennes-av. [illegible]

SOUTH SHORE—18
APARTMENT BARGAIN.
N. of 71st; 4 and 5 r. apts.; 1 of [illegible] construc. bldgs. in So. Shore; rent [illegible] annually; pr. $130,000; reas. [illegible] or will trade for 6 apt. on cash [illegible] MOND. Dorchester 3865.

NEW 3 FLAT, $23,50[illegible]
Good South Side location; all 6 [illegible] in bath with shower, built-in [illegible] and ironing board; lot 30x125; [illegible] 64; $3,000 cash. Call Mr. Fuller.
HINKAMP & CO., INC.,
724 W. 63d-st. Englewood [illegible]

SOUTH SHORE 2 APT.
5-6 rms., sun parlors, sleeping [illegible] car garage; lot 33 1-3x125 ft.; 3 [illegible] C. sta.; priced $4,000 below market [illegible] For further particulars call Mr. [illegible]
J. L. HESS,
2257 E. 71st-st. Midway [illegible]

2 APT., SACRIFICE
Cornell-av., nr. 76th, 5-5 rms. [illegible] pch., 22 ft. liv. rm., wide lot, 2 car [illegible] latest and complete equipment; [illegible] yr.; very attractive home and location; [illegible] slashed to $16,350 for quick action. [illegible] Phone Superior 1101.

3 FLAT, COLORED, $[illegible]
Indiana, nr. 58th; brick; "L" [illegible] trans.; all rented; good cond.; bal. [illegible] $3,000. Also good 2 flat on Michigan [illegible] Changelon.] H. J. COLEMAN & CO. [illegible] State. Drexel 1800.

SETTLE ESTATE.
One 3 flat, one 2 flat, one 8 rm. [illegible] large corner lot; 1st class condition; [illegible] $4,800 per yr. Property clear. [illegible] South Park. Cheap for cash. [illegible] only. Address J H 68, Tribune.

CLEAR 6 APT. BLDG.
Facing Washington Pk.; A1 cond.; [illegible] rented; 2 yr. leases; trade at 6 times [illegible] for 12 or 15 apt. Mr. Wilson.
LEON KIRK & SON,
220 E. Garfield-blvd. Atlantic [illegible]

FOR SALE—2 FLAT BRICK; ONLY [illegible] $1,000 down, bal. $30 and int.; [illegible] quette Manor district. Bldg. only 1 [illegible] old. Act quick.
ELMER JORDAN & CO.,
2417 W. 63d-st., Realtors. [illegible]

A LUCKY DAY
to buy a bargain 6 apt., 5 and 6 rm. baths. Rent $8,500. $55,000.
PAUL A. HAZARD & CO.,
1500 Hyde Park. Ken. [illegible]

MICHIGAN-AV. 6 FLAT
Sun parlors, of 5 rooms each; strictly [illegible] ern; so. of 59th-st.; price $40,000; [illegible] cash. HOBBS & GRUBB, 448 E. 47th-st. [illegible] 4610-11-12.

WEST AUBURN BARGAIN
2 flat, 5 and 5 rooms; steam heat; [illegible] garage. For sale this week only, $13,[illegible] BURNS, 7658 S. Halsted-st.

Auburn Park Highlands
3 6 rm. apts., side drive; lot 3[illegible] car garage; priced right. Phone [illegible] BONS, Triangle 8200.

24 APT., SUN PORCHES
For colored, facing Wash. Pk.; $[illegible] handle; will trade for smaller. Wm. Cassin & Co. 442 E. 43d-st. Oak. [illegible]

7541 Jeffery, 2-5 Rm. Apts.
New bldg. Lot 40x132. Priced at [illegible] value, $18,500. HUMPHREY & [illegible] 907 E. 47th-st. Kenwood 9800.

TWO FLAT BARGAIN, 7-7[illegible]
Wash. Pk. subd.; glassed-in pchs.; 3 car gar.; compelled to sacr. for quick sale; [illegible] amt. of cash. RAYMOND. Mid. 47[illegible]

$4,500 DOWN BUYS
new 4 apt.; 3 car gar.; 2 4s, 2 5s; [illegible] $295 mo.; only $27,000; Avalon Pk. [illegible]

$7,500 CASH HANDLES CO[illegible]
12 apt. bldg., all outs. rms.; nr. Stony [illegible] 67th and I. C.; newly financed. Mid. [illegible]

LESS THAN COST, $14,750
Park Manor 2 flat, 5-6 rms.; stm. ht.; [illegible] gar.; 30 ft. lot; $1,500 req. Triangle [illegible]

FOR SALE—OR RENT—2 FLAT, SUN PAR. [illegible] 7010 Wabash-av. Price low; 2 car gar. [illegible] take mortg. paper.

FOR SALE—BEAUTIFUL 6 FLAT, [illegible] 47th-48th, on Ellis; 7 rooms, 3 baths, [illegible] base., sun parlor. Owner. Triangle [illegible]

FOR SALE—NEW 2 FLAT 5-5. DOWN PA[illegible] small, bal. e. z. 7353 Rhodes-av.

APARTMENTS—S. W. SIDE.

FOR SALE OR EXCHANGE—NEW 12 APT. bldg., 2, 3, 4 rm. kitch. apts., strictly mod.; inador beds, showers; all lt. rms.; rental $8,100; impr. in and pd.; nr. [illegible] price about 7 times rental. Owner. [illegible] 4900.

FOR SALE—MODERN 6 FLAT BLDG., [illegible] and 4 rms.; excellent loc.; will take vacant in trade with some cash. Hemlock 6314.

APARTMENTS—NORTH SIDE.

FOR SALE—NEW APT. HOTEL, KENMORE and Buena; 36 completely furn. 1-2 [illegible] kitchenette apts. and lobby; 5 times [illegible] 30% on your investment. Address J H [illegible] Tribune.

FOR SALE—$2,700 DOWN BUYS [illegible] 2 flats, lot 50x125, 1342-44 [illegible] stove ht.; income $2,640 yr.; [illegible] best cash offer subject to $12,000 [illegible] Owner, Graceland 2444.

FOR SALE—$2,000 BUYS 1853 [illegible] cor. 2 flat, 6-6 rooms, oak trim, [illegible] brick founda.; lot 34x125; bargain [illegible] or best offer subject to first mtge. [illegible] Owner, Graceland 2444.

GOLD COAST 6 APT.
Must sell 6-5 rms., 2 baths, porches [illegible] $6,400; will take $15,000 cash for [illegible] Call Rogers Park 5116. LUBLOW.

6 APT., 4 GARAGES
Montrose nr. lake, new 5 yr. mtg., no [illegible] payments; lot 52½x137½; $15,000 cash [illegible] bargain. Mrs. Kahler. Bitters. 4046.

CORNER 15 APT. BLDG.
Will sell my 3 5's and 9 4's; mtge. $[illegible] rent $15,000; will take part trade. [illegible] LUBLOW. Rogers Park 5116.

FOR SALE — 3721 N. PAULINA-ST. [illegible] frame on conc.; two 4 rms. [illegible] basement; 1 car gar. Price $7,500; [illegible] $1,500. No agents; call Sat., Sun. [illegible]

FOR SALE—2 FLAT BLDG., E. OF BROADway, $45,000, or will add $15,000 cash [illegible] exch. for larger apt. or bus. bldg. Mr. [illegible] 731 Sheridan-rd. Buckingham 3060.

FOR SALE—6 FL., 5 RS., NEW BLDG. [illegible] gar., 60x175 lot; 2 b. L; pr. $42,500. [illegible] 5453 Bdwy. Rav. 0074.

FOR SALE—NEW OCTAGON SUN PAR. [illegible] for 3 apt. Real bargain; $23,000. [illegible] rented at $75. Sheldrake 9100.

FOR SALE—2 APT., 5 RMS., GAR. [illegible] Loyola L and car line; price $17,5[illegible] $5,000 cash. Sweeney, 1201 Albion. [illegible]

FOR SALE—3114 SHEFFIELD, [illegible] mont, 4 flt. bldg.; wondrfl. bus. site. [illegible] your offer. CASAGO, 1407 Belmont.

FOR SALE—WINTHROP-AV., NEAR SHERIDAN-rd., [illegible] ville, 2 apt., 6-6 rms., sun parlors, [illegible] WARD T. HUSTON & CO., 73 W. Adams-st. [illegible]

FOR SALE—2 FL. BRICK BLD. [illegible] 2 h. w. h., 2 gar.; lawn; [illegible] sub. prop. with ground. Rav. [illegible]

FOR SALE—2 APT., 6-6, H. W. [illegible] car heated brick garage. Aut. [illegible] A1 con. 6459 Glenwood.

FOR SALE—6 APT., KENMORE, [illegible] Mawr; good income; [illegible]

REAL ESTATE FOR SALE.

APARTMENTS—NORTH SIDE.

NORTH SIDE BARGAINS.

1856-60 Howe-st., 62x125 6 flat frame on brick; stove ht.; income $205 monthly; bargain: $5,000 cash will handle.

6 flat brick, stove ht., 3 5s, 3 4s; income $171 monthly; price $15,500; cash $4,000; near Center and Larrabee.

Cor. store and 6 flat brk., stove ht.; good inc.; price $26,000; cash $3,000.

Lake View, 12 flat, cor.; stm. htd.; income $10,000 yearly; price $65,000; cash $15,000.

2 flat brick, 1 5, 16; oil ht.; 2 car gar.; price $15,500 cash $4,500.

2 5-rm. brick sun par., stm. ht. $15,500; cash $2,000.

JOHN OPRICS & SONS,

1714 Larrabee-st. Diversey 0709.

A SAFE INVESTMENT

for the man of moderate means, 6 flat bldg., located in Rogers Park, 4-5 rms., all rented and newly dec.; only $39,000 with $6,000 cash down; this will not last. Come out today. KENNETH C. HAWKINS, Excl. Agt., 1745 Howard-st.

FOR SALE—FINEST BUILT 3 APT. BLDG. in Edge.; 6 rms., sun par. and htd. sl. porchs.; showers, etc.; birch, mah. and oak trim; many extra features; excel. income; minimum exp.; 5 yr. str. mortg.; a real bargain. Owner will sacrifice. Mr. Peterson, 6242 N. Clark. Longbch. 7157.

30% ON YOUR INVESTMENT

and values rapidly increasing; mod. 18 apt. bldg., near lake and "L" sta.; 4 and 5 r., sun par., lg. cor. lot; pr. $135,000; $25,000 cash and vac. or resid. Call Burns, Longbeach 7540.

1618 NORTH SHORE-AV.

3 flat in Rogers Park; 5 and 5; sun parl. and slp. porch; good home and good income; best trans.; sacrifice for quick sale; $3,000 will handle. Briargate 1789. [LEWIS.]

FOR SALE — NEW HIGH CLASS 3 APT. bldg., 6 rooms each, English basement, suitable for doctor or dentist, up to date, electric refrigeration, etc.; ½ block from Lincoln Pk., ½ blk. to trans. All apts. rented. Priced right. Address J T 554, Tribune.

FOR SALE—OR TRADE, 3 FLAT, LOT 33X125; 6-6-6 rooms; just completed; all rented; very modern design and best construction. A real bargain at $28,000. Near Campbell and Bryn Mawr; Lincoln-Western, Lawrence-av. car lines. Apply 4747 N. Western.

Sun Parlor Brick—$14,500.

Two 5 rm. apts., furn. ht., 2 car gar.; lot 30x125; L and surf. transp. Owner needs cash and will make quick deal. Principals only. Call MR. EBERLE, Bittersweet 4040.

Argyle, East of Sheridan.

REAL ESTATE FOR SALE.

BUSINESS PROPERTY—NORTH.

3460 LINCOLN-AV.

3 story brk., modern store, 6 rm. flat, loft, basement and garage; immediate possession; rare bargain for cash.

TRUSTEES SYSTEM SERVICE,

3223 N. Ashland-av. Lake View 5632.

FOR SALE — VALUABLE INVESTMENT, sac.; 7 stores; 14 flat; 6 cor.; 3 car trans.; close in; long lease; $60,000; 1st, take 2d, $40,000 and $40,000 cash. Address A 115, Tribune.

BUSINESS PROPERTY—N. W.

Big Barg. for Quick Sale.

Nr. Logan-sq., choice loc., value increasing rapidly; 1 story bldg., 50x85x137; 2 fronts at 2424 Milwaukee. Owner.

FOR SALE—BEST CASH OFFER TAKES $12,000 equity on 3 1 story brick stores; all rented; good location. C. P. HATZIS, 713 W. Randolph. Monroe 4961.

FOR SALE — 5040-42-44 IRVING PARK-blvd., 3 stores, 3 flats; new; 60x125; look it over. If you are interested and have $10,000 cash see owner, 3259 N. Western-av.

FOR SALE—88,000 SQ. FT. AT LESS THAN 15 cents per sq. ft.; trackage perfect; close labor plentiful. Address F C 314, Tribune.

FOR SALE—5415 NORTH-AV., BRK. BLDG.; store, 2 fl.; $3,000 cash. Own., Dear. 7775.

BUSINESS PROPERTY—WEST SIDE.

FOR SALE—ONE STORY BRICK BUSINESS block, 4 stores, 18x67 ft. each; 4 garages; all rented; income $5,500; lot 75x120; price $46,500. Phone Mansfield 7101.

HOUSES—SOUTH SIDE.

ONLY 3 LEFT

OUT OF 24.

BRAND NEW BRICK BUNGALOWS.

PRICE ONLY $6,950

if sold at once; most of these bldgs. sold for $8,250, but owner will sacrifice for $6,950 with $1,000 down, as he must meet note at bank; 5 lge. rms., steam ht., steel const., oct. sun p., 30 ft. lot; full flrd. attic. Keys at

ELMER JORDAN & CO.,

2417 W. 63rd-st., Realtors. Pros. 8700.

Exceptionally Good Buy.

For Sale or trade, fine bldg., Hyde Park district; blk. I. C. sta., containing 15 large rms., arranged for rooming house purpose. Ideal place for club; will bring fine income; ground worth price asked for entire property.

M. HOFFMAN & CO.,

4750 Broadway. Edgewater 4006.

FOR SALE ON RIDGE.

REAL ESTATE—OAK PK., AUSTIN.

W. H. WRIGHT & CO.

BUNGALOW "DE LUXE." Finest N. Oak Pk. location. GREAT LIVING RM. with REAL fireplace and wall lite fixtures. "French Doors" to dining rm. Domestic Science kitchen—double sink—cabinets—Frigidaire. 3 DELIGHTFUL CHAMBERS. "Tile wall bath and shower." HOT WATER HEAT. Also fine GARAGE with street drive. Price $18,000.

TRY "WRIGHT" SERVICE.

SPACIOUS RMS. in this 5 RM. OAK PK. STUCCO RESIDENCE. Handy to "L" sta. Semi-side entrance type. HUGE LIVING RM. with "fireplace and bookcases." Tastily paneled dining rm. has portable buffet. Well arranged kitchen. 2 MASTER CHAMBERS. Tile bath. Price only $9,500.

AUSTIN OFFICE—5613 W. Lake-st. Phones—Austin 0683-0690, Euclid 5755.

OAK PARK OFFICE—829 S. Oak Park-av. Phones—Euclid 5755, Austin 1856.

W. H. WRIGHT & CO.

MRS. R. C. DAVIS.

7 RM. RESIDENCE on one of Oak Park's beautiful tree lined streets, 2 blks. to Lake-st. "L." Large combined liv. rm. and sun parl.; sizeable sunny din. rm., convenient kitchen, 2 large chambers and 2 smaller; TILE BATH AND SHOWER. Garage. Lot 45x175. Price $15,000.

OPEN EVENINGS.

401 South-blvd. O. Pk. Mans. 1317. Euc. 262.

MRS. C. J. VAN DOREN.

YARYAN HEATED BRICK 2 apt., NEAR transp., 5 and 6 rms., 2-car gar.; $20,500.

CREAM COLORED KELLASTONE GEORGIAN STYLE home in north River Forest, close to Chicago-av.; 6 rms., real firepl., h. w. ht.; $16,500.

419 SOUTH-BLVD., OAK PARK.

EUCLID 8948.

NEW 2 FLATS.

Brick; h. w. heat; sun parlor type; located on a fine street near the L. Owner will accept vacant, mortgage paper or small cash payment.

T. A. HOLM & CO.,

905 S. Oak Park-av. Aus. 8735. Euc. 905.

FOR SALE—2 FLAT BRICK, 6-6 ROOMS and sleeping porch. Extra size liv. rm. Fireplace and bookcases. 3 bedrooms. H. w. heat [2 plants]. 3 car garage. Side drive. Weather strips. Good North Oak Park location. Price $25,000.

F. A. HILL & CO., INC.,

5636 W. Lake-st. Aus. 0131. Euclid 133.

INVESTMENT PROPERTY.

Nr. "L" in Austin. 6 flat containing 2 5s, 2 4s and 2 3s, only 3 yrs. old, and 5-6 rm. 2 flat in rear. Income $5,970. 100% rented. Price for quick sale $42,000. Owner will consider trade.

F. C. PILGRIM & CO.,

5637 W. Lake-st. Austin 1680. Euclid 380.

REAL ESTATE—SUBURBAN—NORTH

Wilmette.

FOR SALE—MODERN 8 RM. STUCCO, FINEST N. E. section, beautiful lot; garage; $23,000.

R. M. JOHNSTON & CO.

Opposite L terminal. Phone Wilmette 68.

FOR SALE—BUSINESS TRANSFER COMPELS quick sale of 6 rm. home overlooking park, 3 blocks from depot. Phone Wilmette 192.

FOR SALE—NEW 5 ROOM BRICK BUNGALOW; h. w. ht.; large lot; fine transportation; $2,500 cash, balance like rent; $12,000. Hill & Stone, 404 Linden-av. Wilmette 1644.

FOR SALE—AT $12,000. A GOOD MOD. 7 rm. home, 3 blks. from transp.; lge. shaded lot. 318 Prairie-av. Phone 3576.

Winnetka.

WINNETKA

Beautiful Secluded Acre Homesites in the New

"DAUGHADAY ACRES"

Private Entrance—Locust and Hill Roads, Winnetka.

Ask your Broker or telephone Owner, State 5192.

NEW ENGLISH COLONIAL.

Beautiful design, 7 large rooms, 3 tile baths; breakfast nook; fireplace; sunny porch; spacious wooded lot; double garage. Price $23,500; terms.

QUINLAN & TYSON, INC.,

746 Elm-st., Winnetka. Winn. 2199.

BIG VALUE.

CHARMING 7 room home, handy to everything; 2 baths, sunroom, fireplace, garage; extra large lot; only $20,000; terms.

QUINLAN & TYSON, INC.,

746 Elm-st., Winnetka. Winn. 2199.

FOR SALE—I WILL SELL MY 1 1-3 AC. adjoining Indian Hill golf grounds, with underground improvements. Reasonable price. Cash required: $7,500. Owner. Address G A 363, Tribune.

FOR SALE—ONE OF BEST BUYS IN WINNETKA; 9 rms., 3 baths, slpg. porch; garage; only $22,500. Call Winnetka 88 or

REAL ESTATE—SUMMER RESORTS.

Lake Geneva Manor
FORMER LEITER ESTATE.

WATER FRONT LOTS

PRE-OPENING SALE.
BAY VIEW HIGHLANDS, TWIN LAKES, WIS.

ON THE CHAIN O' LAKES,
Only 50 mi. from Chgo. Two beaut. lots at Petite Lake, $90 cash, $6 mo. Address K E 304, Tribune.

LAKE GENEVA.

DELLS MANOR.

MACKINAC ISLAND.

Lake Michigan Frontage

CEDAR LAKE, INDIANA.

AUER INCORPORATED.

ATTRACTIVE LOG CABIN.

LAKE GENEVA.

3 ROOM COTTAGE,

Beaut. Summer Home Site.

REAL ESTATE—FARM LANDS.

Georgia.

Illinois.

BEST BUY—5 ACRE TRACT.

Indiana.

South Dakota.

REAL ESTATE—FARM LANDS.

Nebraska.

TWO HIGHLY IMPROVED STOCK FARMS.

Michigan.

Wisconsin.

REAL ESTATE—COUNTRY.

Country Estate and Trout Preserve in Canada For Sale.

LAND INFORMATION.

REAL ESTATE WANTED.

For Cash.

REAL CASH MARKET.

WANT TO BUY

To Improve.

Build on Your Lot—No Cash.

By Brokers.

YOUR FLORIDA PROPERTY MAY INTEREST

HAVE YOU FLORIDA LOTS?

REAL ESTATE FOR EXCHANGE.

Apartments.

COLORED.

REAL ESTATE FOR EXCHANGE.

Business Property.

2265 LINCOLN-AV., STORE AND 2-6 ROOM apts., 2 brick garages; will take second mtge. paper or small cash payment for equity of $12,000. MATES & BENZ, 140 N. Dearborn-st.

63d & Halsted, 1 Store,

7 r. apt. and 2 garages; equity $20,000 to ex. for 6 or 12 apt. S. S. Mid. 4765.

FOR SALE OR EXCHANGE—BRICK STORE and five room flat. Work for two men. Exchange for cottage or bungalow only. Euclid 10176.

$55,000 EQUITY IN LARGE, MODERN N. W. Side garage; consider apt. or other property. Inquire 3332 Milwaukee-av. Ph. Pensacola 2050.

ROADHOUSE ON 500X125 ON ARCHER-av. Will trade. What have you? ELMER JORDAN, 2417 W. 63d-st., Pros. 8700. Information cheerfully furnished.

WILL CONSIDER GOOD VACANT RIPE FOR 2 flats or bungalows in trade for business cor. bldg. contain. 19 apts. and 2 stores. Address J G 527, Tribune.

WILL TRADE $6,000 EQUITY IN BLDG., 2110 N. Halsted, for vacant, mtg. paper or bonds. Palisade 7724.

EXCHANGE—CICERO-AV., NR. BELMONT, stores, apts., and offices; all rented; want smaller; no cash necessary. Cent. 9585.

Farms and Acres.

MICHIGAN RANCH.

1,200 acre ranch with 250 acres cleared. Good bldgs. and stock. 17 miles from South Haven; price $36,000. Clear of incumbrances. Will trade for good apt. equity, subject to first mtge. only. Address B 299, Tribune.

EXCHANGE CLEAR 160 AC. NR. CRYSTAL Lake, mod. brick home; want apt. equity up to $60,000 subject to 1st only. CLINE & DIX, 1127 Argyle. Edge. 1334.

FOR EXCHANGE—LAKE FOREST ACRES, $195,000, clear, for city income. W. C. Regelin, 10 S. La Salle.

Houses.

FOR EXCHANGE—5 ROOM BUNGALOW, $4,000 equity for clear, vacant, equity in vacant or bonds; nr. Garfield-blvd. and So. Albany. Write only, apt. 307 Warren Hotel, 5012 Winthrop.

Vacant.

SEVERAL PIECES OF VACANT IN CHIcago district. Sizes run from 120 ft. lots up to 5 acre tracts. I will accept other property, bonds or anything of value as part payment on this property; terms. No realtors need apply. Address S N 93, Tribune.

WILL EXCHANGE MY EQUITY IN RESIdential or business lots on A. & E. R. R. trans., 40 min. to loop, for summer resort lots; realty men need not apply. Address J C 257, Tribune.

FOR EXCHANGE — 72X125 ON SPRINGfield near Ohio; excellent site for 16 apts.; price; $125 per ft.; will consider trade. GEO. G. NEWBURY & CO., 8 S. Dearborn. Rand. 1687.

FOR SALE—OR TRADE—100X169 FT. ASHland-av., between 76th and 77th; will trade for modern 6 apt. Sheridan. Stewart 9176.

Miscellaneous.

LAND WANTED.

Income properties in Kansas City, including hotel business properties and apartment buildings; $2,800,000 in value; first loans only, 7 years; will consider well located farm land, clear of debt, for part or all; give full particulars first letter. Address B. J. OVERTON, Westgate Hotel, Kansas City, Mo.

CLEAR PROPERTIES TO EXCHANGE—
New stucco home, Des Plaines, Illinois; 6 large rms., 50x125 lot.
Beautiful corner, Western Springs, 99x130; all improvements in. Ripe to build.
Business property, Belmont-av., nr. Crawford, 58x125; improved.
Want 12 or 16 flat with 1st mortgage only.
JOHN I. SHEAHAN & CO.,
8 S. Dearborn-st. State 5160.

NEW HOMES FOR OLD.

We will accept your old home or apt. bldg. as cash credit on a new home or flat bldg., which we will build for you anywhere; guaranteed construction; free plans and estimates furnished. Room 215, 612 N. Michigan-av. Superior 4617.

REAL ESTATE LOANS.

PRIVATE FUNDS.
$2,000 to $100,000.
To make or buy
SECOND MORTGAGES
and collateral loans
at rates as low as 4%.
Quick decisions. Easy payments.
Brokers protected.
J. F. ROSENTHAL
Room 807, 105 W. Monroe. Rand. 7996.

6% FIRST MORTGAGE LOANS 6%
Upon improved real estate in Chicago and many of its suburbs.
SMALL COMMISSION CHARGE.
SPECIAL 5½% FUNDS
for loans upon brick improvements that possess an unusual margin of security.
WM. C. HEINEMANN & CO.,
1927—Mortgage Investments Since 1870.
10 S. La Salle-st.

FIRST MORTGAGES.
No commission for unusually good construction or refinancing loans. Write for free booklet, "How to Finance the Home."
DOVENMUEHLE, INC.
Loan Corresp. Union Central Life Ins. Co.
105 S. Dearborn Central 6393.

WE PAY CASH FOR MONTHLY PAYMENT
Real Estate Contracts
CALL, PHONE, OR WRITE
WILLIAM B. WALRATH,
123 W. Madison-st. Randolph 2707.

MONEY TO LOAN.
Special fund for first and second mortgage loans on North and Northwest Side property. Quick answer. No reference to a committee.
OLIVER L. WATSON & SON.
5624 Irving Park-blvd.

2D MORTGAGE LOANS ON IMPROVED CHIcago and suburban real estate, 6% int. Lowest standardized service charges; 1, 2, or 3 year loans; construction loans and second mortgages purchased; monthly payments.
REPUBLIC REALTY MORTGAGE CORP.,
CAPITAL AND SURPLUS $850,000.
110 S. Dearborn-st. Randolph 3570.

Second Mortgage Loans
on improved Chicago and suburban real estate at very lowest rates; prompt and courteous service.
D. E. Gardner, Executive Vice President.
GREAT LAKES BOND & MORTGAGE CO.,
RM. 1900, 134 N. La Salle. Cent 4234-4295.

5½ AND 5¾% MONEY
in amounts of $3,000 to $15,000 on bungalows, 2 and 3 flats with large margin of security. Refinancing or building loans.
DRAPER & KRAMER, INC.,
35 N. DEARBORN-ST.

MONEY FOR TAXES, ASSESSMENTS, INterest; also 2d and 3d mtgs.; convenient monthly payments; no extra signers; confidential service. Phone Edgewater 7428 for nearest branch DAVIS PLAN SERVICE.
E. H. DAVIS & CO.
110 S. Dearborn. 1712 Lawrence-av.

GENERAL FINANCING.
1ST AND 2D MORTGAGES.
Special plan for 2d mtgs. 50 equal monthly prepayments.
SOL H. SIEGEL & CO., Not Inc.,
30 N. La Salle-st. Franklin 2959.

2D MORTGAGE LOANS
in one day, 6% int., easy payments, no title cost. We buy or loan mtgs. and contracts. Estab. 1906. Ask any bank about us.
SIMMONS BROS., 69 W. Washington-st.

Looking for Low Rates?
1st and 2d mtgs., contracts and collateral loans at rates lower than regular. Prompt and courteous service.
HENRY F. KOCH, Rm. 628, 10 S. La Salle.

1ST—MORTGAGES—2D
OUR RATES AND SERVICE SATISFY.
We also make collateral loans.
H. GROSSMAN & SON.
1082 First Nat. Bank Bldg. Cent. 4185-6.

Second Mortgage Loans.
CONSTRUCTION LOANS.
Quick service. Reasonable rates.
PUBLIC SECURITIES & INV. CORP.
RM. 1407, 5 N. WABASH. CENTRAL 0840.

2D MORTGAGES WANTED.
Low rates. Prompt personal service.
INDEPENDENCE MORTGAGE CORP.,
30 N. Dearborn-st. Central 5206.

4% COM. ON 2D MTG. LOANS
VACANT FIRST MORTGAGE LOANS.
L. B. HOFFING.
10 S. La Salle. Call after 1. State 6815.

SECOND MORTGAGES—HAVE SPECIAL fund to loan on North or Northwest side property. Lowest rates and prompt service. E. A. HASTINGS & CO., 4403 Sheridan-rd. Edgewater 0962.

WANT $15,000 1ST MTG. ON SOUTH SIDE church, value $40,000; will pay off at $2,000 per year; property clear. WILLIAMS. Oakland 4117.

2D MTG. LOANS MADE ON COOK COUNTY real estate in 24 hours. EUGENE MASSEY & WALTER L. MASSEY, MTG. BANKERS, 8 S. Dearborn-st. Central 6818.

WE FINANCE AND PURCHASE 2D MTGES. up to $15,000 from our own funds; low rates; immediate service. LEVINKIND & CO., 10 N. Clark-st. Dearborn 8714.

MONEY LOANED ON 2D MORTGAGES AND contracts bought on desirable property; low rates; prompt service. Tel. Central 2596. A. M. LANGERT & CO., 109 N. Dearborn-st.

2D MTGE. LOANS QUICKLY MADE, on improved Chicago or sub. real estate. M. E. WOLFSOHN BRO., 139 N. Clark-st.

2D MORTGAGE LOANS, 5% COMMISSION. MERCHANTS' ACCEPTANCE CO., 29 S. La Salle-st. Randolph 5688-5786.

LOANS ON IMPROVED OR VACANT, CITY or sub., $500 up; low rates. See us first. LUEDER & CO., 133 W. Washington-st.

DOWNTOWN REAL ESTATE LOANS WITHout commission. Northwest Mutual Life Ins. Co. Wm. Scott Bond, 25 N. Dearborn.

CASH ON HAND FOR 2D MTGE. LOANS. 6% interest, low rates, prompt service. PEOPLES MORTGAGE CO., 77 W. Wash't'n.

NORTH SIDE LOANS WANTED—INTEREST 5½%. Lake View Trust & Savings Bank. Lincoln and Belmont-avs.

FIRST MORTGAGE LOANS.
EDGAR M. SNOW & CO.,
69 W. Washington-st.

MONEY TO LOAN
on improved property, city or suburbs. MEAD & COE, 69 W. Washington-st.

FIRST MORTGAGE, 6% INT., 2½% COM. WILL J. BELL, 69 W. Washington-st. Randolph 3543—Phones—Central 2579.

LOANS ON S. S. IMPROVED PROPERTY—Reasonable rates; prompt service. DAVID LEVI, 4707 Indiana-av. Drexel 0622.

REAL ESTATE LOANS.

WANTED MONTHLY PAYMENT CONTRACTS
Any maturity, on small homes in Cook and adjoining counties.
ATTRACTIVE RATES FOR Seasoned Paper
WM. F. PELHAM CO.
111 W. MONROE-ST.

Real Estate Owners CAN BORROW
$200 to $2,000 from this old established state bank for paying taxes, reducing mortgages, acquiring title or improvements.
Our plan is dignified and simple. Bring your last tax receipt or deed for first interview.
HUMBOLDT STATE BANK,
2732 NORTH-AV.
Banking hours: 9 a. m. to 4 p. m.
Saturday: 9 a. m. to 8 p. m.
Tuesday evenings: 7 to 9 p. m.

LOANS.

Personal Property and Salary.

LOANS—$10 TO $300
TO HUSBAND AND WIFE.
THE COST IS SMALL.

$ 10 for 30 days costs	$	.35
$ 40 for 30 days costs	$	1.40
$100 for 30 days costs	$	3.50
$200 for 30 days costs	$	7.00
$300 for 30 days costs	$	10.50

Other amounts in proportion.
Every dollar paid on the loan reduces the cost.
Small monthly payment on principal.
Repay in full any time. We only charge interest on monthly balances.
STARTING BUSINESS over a third of a century ago finds this company still performing the same organized, systematic financial helpfulness to families in emergencies.
THIS RECORD creates confidence in the public mind, proving the helpfulness and necessity of our service.
IF YOU HAVE any financial problem at this time, bring it to us. We have a genuine desire to be helpful and offer willing, friendly service.
Information cheerfully given.

POPULAR FINANCE CORPORATION
77 W. WASHINGTON-ST., COR. CLARK.
ROOM 702 CHICAGO TEMPLE BLDG.
Telephone State 0151.

736 E. 63D-ST., NR. COTTAGE GROVE.
2d Floor. Phone Fairfax 2839.

4710-18 IRVING PARK-BLVD., Near Milwaukee-av., 2d Floor. Phone Palisade 3567.

1951 IRVING PARK-BLVD., Cor. Lincoln-av., ROOM 207. Phone Buckingham 1008.

LOANS—$10 TO $300
This corporation is operated under the supervision of the state of Illinois and provides a place in which you may borrow from $10 to $300 in a dignified, businesslike manner without paying more than the legal rate of interest or being imposed upon in any way.

We do not notify your employer, neither do we make inquiries of friends, relatives or tradespeople. You get the money in a few hours' time and without having any one sign your note. If you are unable to call in person at any of our seven convenient offices, either phone us or write us and our representative will call at your home.

HOUSEHOLD FINANCE CORPORATION
105 W. MONROE-ST. CORNER CLARK. ROOM 508. CENTRAL 2559-2136.
22 W. MONROE-ST. MAJESTIC BLDG. ROOM 1406. RANDOLPH 0358-0360.
4753 BROADWAY. CORNER LAWRENCE. ROOM 720. LONGBEACH 7163.
9 S. KEDZIE-AV. CORNER MADISON. ROOM 308. VAN BUREN 0100.
6856 S. HALSTED-ST. CORNER 69TH. SECOND FLOOR. WENTWORTH 0537.
2355 W. 63D-ST. CORNER WESTERN. 205 GAYNOR BLDG. REPUBLIC 1133.
9130 COMMERCIAL-AV. KRESGE BLDG. SECOND FLOOR. SOUTH CHICAGO 0104.

USE OUR MONEY
TWENTY MONTHS TO REPAY
You can borrow any amount from $10 to $300 on your furniture, piano, etc. You keep possession of the security. Repay us in twenty small monthly payments, or, if you desire, you can pay in full at any time; interest charged only for time carried.
FOR EXAMPLE:
GET $ 50, PAY BACK $ 2.50 MO.
GET $100, PAY BACK $ 5.00 MO.
GET $200, PAY BACK $10.00 MO.
GET $300, PAY BACK $15.00 MO.
WITH INTEREST AT LAWFUL RATE. OTHER AMOUNTS IN SAME PROPORTION. ALL DEALINGS CONFIDENTIAL. CALL, WRITE, OR PHONE

METRO LOAN CO.
3 OFFICES FOR YOUR CONVENIENCE.
METRO LOOP OFFICE.
120 S. STATE-ST. SINGER BLDG. ROOM 800. PHONE RANDOLPH 3468.
METRO NORTH SIDE OFFICE.
4803 N. LINCOLN-AV. COR. LAWRENCE. ROOM 215. PHONE LONGBEACH 9837.
METRO WEST SIDE OFFICE.
9 S. KEDZIE-AV., COR. MADISON. ROOM 231. PHONE KEDZIE 2008.
UNDER STATE SUPERVISION.

Private Furniture Loans.
$50 to $300.
Legal rates. State supervision.
Established 35 years.
No indorser. No publicity.
Honest, unequaled service.
Don't hesitate to make use of our helpful service. We make loans on furniture, pianos and other personal property. If in need of money call, write or telephone us your requirements.
CHICAGO FINANCE CO.,
Room 1301 Roanoke Building.
No. 11 South La Salle-st.
Telephone 1060 or 4163 Central.

24 HOUR SERVICE
Legal Rate Loans, $10-$300,
on Your Furniture or Salary.
Pay Back in 1 to 20 Months.
MAKE YOUR OWN TERMS.
UNDER STATE SUPERVISION.
IMPERIAL CREDIT CO.
58 W. Washington-st.
ROOM 505. PHONE STATE 7253.

QUICK, CONFIDENTIAL; LEGAL RATE. FURNITURE LOANS. SALARY LOANS.
For $ 50 the total cost for 10 months $ 9.63
For $100 the total cost for 12 months 19.25
For $200 the total cost for 10 months 38.50
For $300 the total cost for 10 months 57.75
UNDER STATE SUPERVISION.
MASON FINANCIAL CO.
8 S. DEARBORN-ST., ROOM 910.
PH. CENTRAL 3516 OR CENTRAL 5059.

CHICAGO'S GREATEST LOAN SERVICE ON FURNITURE AND SALARY.
LOCAL LOAN CO.
1200 N. ASHLAND-AV. BRUNSWICK 3100.
6335 S. HALSTED-ST. WENTWORTH 4150.
1540 W. MADISON-ST. HAYMARKET 4700.

FURNITURE AND SALARY LOANS.
Prompt, Confidential Service.
Legal Rates.
T. B. WARD,
8 S. Dearborn-st., Room 614. Rand. 1360.

LOANS ON DIAMONDS, JEWELRY, ETC. ATLAS LOAN BANK, 16 N. Halsted-st.

STOCKS AND BONDS.

COLORADO IRRIGATION DISTRICT BONDS.
If you have and will sell Bonds of NORTH DENVER MUNICIPAL IRRIGATION DISTRICT or DENVER-GREELEY VALLEY IRRIGATION DISTRICT or DENVER-ST. VRAIN MUNICIPAL IRRIGATION DISTRICT please advise me at once as to which District, amount and date of maturity.
J. T. JONES,
U. S. NATIONAL BANK BUILDING,
DENVER, COLO.

WE OFFER S. W. STRAUS & CO., AMERican Bond and Mortgage Co., and other bonds at banker's discount. E. J. WENTZEL & CO., 30 N. La Salle-st., Chicago.

WILL PAY CASH FOR 1ST MTG. GOLD bonds on Chgo. real estate, at liberal discount. Address C 252, Tribune.

BUILDING MATERIALS.

25 MAHOGANY 1-PANEL DOORS, $5; common doors, $3; 20 French glass sun parlor doors, $5; 20 large oak buffets, $10. Sinton Hotel, 4943 Sheridan-rd.

GENUINE PLASTER BOARD DELIVERED anywhere, $35 per 1,000 ft. Lake Shore Lbr. Co., 2444 Cott. Grove. Cal. 2370-5773.

NEW OAK DOORS, $4.50 EA.; OAK FLG. $40 per M. Jorgensen, 2825 N. Francisco.

ARTS AND ANTIQUES.

ANTIQUE SETTEE, CHAIR TO MATCH. Call morns., 2313 W. Monroe. Seeley 1687.

CAPPELL'S NEW LOCATION, 1505 N. Clark. Buys and sells antiques. Sup. 5969.

BOATS, YACHTS, ETC.

FOR QUICK SALE—22½ FT. DODGE MOTOR boat; 30 h. p., 5 pass. Equip. $1,100. See at Simmons Boat Co., 3924 N. Rockwell-st. Call Harrison 5073.

BUSINESS CHANCES.

APARTMENT HOTEL—INCOME $65,000 YR. 64 2 rm. apts., priv. baths, 24 singles, priv. baths; all beaut. furnished; lobby and elevator; oil ht.; on North Side, close to trans.; all rented; clears $20,000 yr.; will accept small trade and cash; no brokers. MRS. KAHLER, Bittersweet 4040.

APT. HOTEL—HYDE PK., 35 UNITS; CLRS. $700 mo.; pr. $15,000; lse. 9 yrs. Beshears & Henderson, 127 N. Dearborn. Cent. 2854.

AUTOMOBILE SALES GOING BUSINESS—Established 8 years; west suburban auto sales and service; most popular priced car contract; showroom, shop, and garage; any lease desired. Address H A 560, Tribune.

AUTO LAUNDRY AND GREASING STAtion—Latest equipment. For sale or exchange. 1421 Washington-blvd.

AUTO TIRES, ACCESSORY AND BATTERY Store—Excel. loc.; est. 9 yrs.; must sell account of sickness. Ph. Keystone 4067.

AUTO REPAIR SHOP—15-CAR; LONG LSE., gd. bus., close to loop. Mohawk 2063.

BAKERY—EST. 5 YRS.; WKLY. INC. $425; sac. $700; gd. cor. loc. 1000 Loomis.

BAKERY—$500 WK. INC.; LG. PROFITS. Inq. 1232 Belmont-av. Lake View 2397.

BARBER SHOP—LOOP OFFICE BLDG.; 3 chairs; fully equipped; $1,200. GOLAN REALTY CO., 110 S. Dearborn.

BARBER SHOP AND BILLIARDS—ESTAB. 3 years; other business; cheap for cash. 7203 South Ashland.

BARBER SHOPS AND BEAUTY SHOPS—For Sale—Also fixtures; new and used. PAIDAR CO., 1120 N. Wells-st. Div. 0200.

BATTERY-IGNITION STA.—BEST LOC. SO. side; doing $40,000 yearly; gd. opportun. for right party; will cons. R. E. I. J. SCHILLER & CO., Rav. 3069. 4708 N. Western-av.

BATTERY AND IGNITION SHOP. 4813 W. Harrison. Mansfield 3160.

BEAUTY SHOP—COMPLETELY EQUIPPED, up to date, catering to best trade only; est. over 3 yrs; best loc. in loop; $1,200 cash; no agents. Address C 280, Tribune.

BEAUTY SHOP—4 BOOTHS WITH FURN.; living rm.; all can be had for $400. Established 4 years. 526 Belden-av.

BEAUTY SHOP—COMP. EQUIPPED. ALL new fixtures; real opp. for exp. operator; rent $35. 6407 N. Leavitt. Briargate 1513.

BEAUTY SHOP—IN LOOP, ESTABLISHED 6 years; sell account illness. Address H O 597, Tribune.

BEAUTY PARLOR—NO AGTS.; 6 BOOTHS; perm. mach. 4135 Broadway.

BEAUTY SHOP—FULLY EQUIPPED; PERM. mach.; Austin; bargain. Kedzie 5610.

CANDIES, CIGARS, SODA FOUNTAIN AND Lunches—Thriving Western suburb; modernly equipped; well stocked; doing a fine business. Priced very reasonable.
CHICAGO BUSINESS EXCHANGE,
327 S. La Salle-st. Harr. 2960.

CANDY, CIGARETS AND SCHOOL SUPply Store—Best location N. W. side; old established place, clears $400 month. Rent $65; 2 rooms and bath. Owner leaving city will sacrifice for $1,000. Terms. 3801 Montrose-av.

CANDY, CIGARETS, SODAS, ICE CREAM—Good bus. for cash. 5621 Irving Park.

CHILE AND SANDWICH PARLOR—712 S. State.

CLEANING AND DYEING PLANT—SOUTH Side; fully equipped; wholesale route included. Address J L 553, Tribune.

CIGARS-CANDY-DELICATESSEN — LONG est.; surrounded by lrg. apt. bldgs.; big money maker; rent $50 with 3 rm. flat, bath; stm. ht.; $600 cash, bal. $400, easy terms. 6037 Blackstone. Dorchester 0916.

CIGAR STAND — LOOP HOTEL, $2,500. Choice 32 other good locations. RIDER SALES CO., 5 N. La Salle.

CIGARS, CANDY, SPTG. GOODS, MAGS.—$3,500; $20,000 bus.; live N. S. loc.; tms. RIDER SALES CO., 5 N. La Salle.

CONFECTIONERY AND
fountain lunch, best corner in town, Chicago suburb, south; good bus.; good lease. Will consider terms. Address D C 436, Tribune.

CONFECTIONERY, CIGARETS, NEWS SUNdries—Cor.; good lease; across from theater; really sacrificing for quick sale. Ph. R. P. 2857. Address B 221, Tribune.

CONFECTIONERY—BARGAIN; TRANSFER corner; L sta.; next to 5,000 seat theater; 10 year lease. Ph. Monroe 3347.

CONFECTIONERY AND LIGHT LUNCH—Good business. Will sacrifice for quick sale. Leaving city. Sheldrake 2181.

CONFECTIONERY, LIGHT LUNCH, STEADY bus. Gd. inc. Must sell; reas. 840 E. 47th.

DELICATESSEN, SO. SHORE
Mod. equipmt., Frigidaire, new bldg.; rent $50 mo., incl. room and bath; clean stock; pr. $1,200 complete. Dorchester 3865.

DELICATESSEN AND GROCERY—ALSO full butcher's equipment; A-1 fixtures; fresh stock; living rm.; bargain for cash; no dealer. Call Buckingham 8940 days after 6 p. m. Well. 0696. 2055 Montrose.

DELIC., GROC., CANDY, CIGARS, ICE Cream—Across from White City; well stocked, up to date fixt., liv. rms.; rent only $50; sell cheap. 6607 South-pkwy.

DELICATESSEN AND GROCY.—ICE CREAM, candy, and cigars; old stab.; good trade; good barg. for cash; leaving city; liv. rms. in rear. Ph. Forest Park 951.

DEL. AND GROCERY—N. S. APT. DIST.; good loc.; all mod. fix.; good lease; liv. rms.; reas. rent. 839 Irving Park-blvd.

DELIC., GROC., ICE CREAM, CANDY, CIgars—Estab. 14 yrs.; 4 liv. rms.; rent $45. Cheap for cash. 2 yr. lse. 1454 E. 70th.

DELICAT. AND GROCERY—8 YEARS ESTablished; good location. 1746 Lawrence.

DELICATESSEN AND GROCERY—SACRI. acct. sickness. 2733 Lawrence-av. Owner.

DEL. AND GROCERY—GOOD LOC.; LIV. rooms; low rent. 1500 Otto-st.

DELICATESSEN AND GROCERY—OWNER retiring. 1939 W. Madison-st.

DELIC.-GROC.—ESTAB. 7 YRS.; LIV. RMS.; gd. inc.; sac. $1,500. 836 W. 59th-st.

DELICATESSEN AND GROCERY — VERY reas; must sell out. 2612 Calumet.

DELICATESSEN, GROCERY, CANDY — 4 liv. rms.; no dealers. 6556 Aberdeen-st.

DISTRIBUTOR.
Exceptional money making opportunity for a sales company or individual with sales and organization experience, to take over the exclusive sales rights for the "Security" Check-Protecting fountain pen in Illinois or surrounding states. Finest specialty on the market. Fully protected by strong basic patents. No competition. Applicants must be financially able to carry stock and furnish unquestionable references. Write or phone for appointment. John H. Kritikson, Pres., SECURITY PEN CORPORATION, 910 W. Jackson-blvd., Chicago. Phone Monroe 4130.

DRESS SHOP—LADIES READY TO WEAR; best loc. on S. side near 2 theaters; well estab. 7554 Cottage Grove.

DRESS AND COAT STOCK—NO OLD MDSE. Also fixtures. Bargain. McCabe, 344 E. 47th.

DRUG STORE.
$1,000 and good references are sufficient to purchase a modernly equipped drug store; corner Montrose and Hamilton. Phone Belmont 1616. Knight Soda Fountain Co.

DRUG STORE—SACRIFICE. APPLY TO H. S. Waller, Central 5214.

DRY GOODS AND VARIETY STORE—IN lige neighborhood; 4 doors from double transfer corner. Room for living quarters in rear. Will sacrifice if sold at once. 2415 N. Cicero-av., near Fullerton.

DRY GDS.—AND CIRCULAT. LIBRARY; estab. 2 yrs.; fine loc.; selling acct. sickness. Sacri. for cash. Beverly 4861.

DRY GOODS STORE—GOOD LOC.; SELL ON acct. of death. 1325 E. 79th-st.

FACTORIES AND PLANTS—WOOD, FOUNdry and machine.
INDUSTRIAL LOCATING COMPANY.
1206 Union Trust Bldg.

FLOWER SHOP—DOING ABOUT $13,000 bus. yrly.; exc. opportunity; reas. price. 1103 Chicago-av., Oak Pk. Village 7143.

FRUITS AND VEGETABLES.
Doing big bus.; next to bank, bakery, National Tea, big meat market, and big dry goods store; cheap if taken at once. 3617 Irving Pk.-blvd. Juniper 4939.

FRUIT, VEG. STORE—QUICK SALE ACCT. health; S. Shore dist. Hyde Park 4699.

GARAGE—SALESROOM.
Accessory store; 70 car garage; large show room; equipment new; long lease; sickness; low price for quick sale. 5133 Irving Park.

GARAGE—45 CAR, S.; INCOME FOR 2 men; $2,500 cash. Garage, 85 car, N., $1,500 cash. Garage, 50 car, N., $1,600 cash, terms to suit. Lemon, 35 S. Dearborn.

GARAGE—90 CAR, N., $18 LOCATION; estab. bus.; $1,500 for quick sale. MANUSOS, 160 N. La Salle-st.

GARAGE—FOR SALE OR RENT, ON MAIN highway, Northwest suburb; paying business. Address J G 79, Tribune.

GARAGE—80 CARS; FILLED TO CAPACity; $18 zone; low rent; long lease; small cash to handle. Anderson. Sup. 5732.

GARAGE—116 CAR, NORTH, 100 CAR, South; $5,000; snap. Al Weiss, Main 1080.

GAS STATION AND 20 CAR GARAGE, stock and accessories; 5 yr. lease. S. & T. Auto Service, 147 Springfield, Midlothian. Ph. Blue Island 1597-Y-2.

GAS STATION, AUTO LAUNDRY — OLD est.; exc. location, South Side; long lease; very low rent. Address B 293, Tribune.

GAS STATION—GOOD LOC.; LOW RENT. 3623 W. Grand-av.

GAS AND REFRESHMENT STAND — ON paved road n. w. of city; requires $500 cash; brokers, don't answer. Address T A 582, Tribune.

GAS STATION—TEXECO SHELL GAS; sell or lease; good loc. 1761 N. Cicero.

GROC. STORE—FOR SALE; SPACE FOR meat mkt., cor. blk., 2 flats above; stm. ht.; oil br.; 1 2 story brk. auto rep. shop, 1 2 car frm. garage; inc. $3,480; price, $25,000; cash $8,500. Sell both or separate. Owner. Bittersweet 1274.

GROCERY STORE—IN N. AUSTIN NEIGHborhood, well est.; sales $700 wk.; wond. barg.; best cash offer. Address K M 52, Tribune.

GROC.-DEL., SODA FOUNTAIN, CANDY, CIgars, Tobacco—Cor. loc.; nr. school; sac. for cash; take part mtg. paper or medium priced car. 2101 N. Cicero.

GROCERY AND DELICATESSEN — DAILY receipts, $50 to $75 cash only; no agents. 3000 N. Ashland-av.

GROCERY AND BUNGALOW—ESTABLISH'D 3 years; doing good business; priced reasonable. 7259 W. Belden-av.

GROC. STORE—HIGH CLASS, CLEAN stock on cor.; market in con.; Logan-sq.; $3,500 cash. Tms. Address H A 561, Tribune.

GROCERY AND DELICATESSEN — SOME furniture; 4 liv. rms.; rent $45; sacrifice; $650 cash. 1254 Wrightwood-av. Well. 3561.

GROCERY—NEAR LOOP, BARGAIN. 619 S. State.

BUSINESS CHANCES.

HARDWARE STORE—SO. MICH., STOCK and fix. inv. $15,000; will accept Chicago income property or mortgage paper for $7,500 equity. Address B U 13, Tribune.

HAULING AND EXPRESSING, NEAR LOOP location, 3 trucks and daily established business; 40 houses; must sell account of sickness; no dealers. Call Graceland 4656 for information.

HOME BEAUTY SHOP—5151 S. HALSTED. Liv. rm. rear. Boulevard 0015.

HOSIERY, LINGERIE, INFANTS', CHILdren's wear—Well established line; S. W. Side section; liv. rms. Address G S 133, Tribune.

HOTEL—IN THE FASTEST GROWING CITY in U. S. Will make big money both from business and increase in value of property. $10,000 cash will handle. Thos. McGrail, 752 Baker, Flint, Mich.

HOTEL AND CAFE—40 ROOMS, FOR SALE or rent; furnished; on main automobile road, boat landing, railroad. ED. GREENBAUM, 5131 Ingleside-av.

HOTEL APT.—115 RMS., N. S.; CLEARING $14,000 yearly; beau. furn.; only $9,000 req. DE DRICK CO., 20 E. Jackson.

HOTEL—67 RMS., MADISON, NR. HALsted; rt. $350; cl. $500 mo.; $3,000 req. La Salle Sales & Realty, 30 N. La Salle.

HOTEL—APT., 38 APTS. AND STORE, N. S. Gd. transp. Clrs. $700 mo. $6,000 req. HOFFENBERG & O'PIZZI, 139 N. Clark.

LADIES DRESS SHOP—AT SACRIFICE; owing to death of owner. Clean stock, cheap rent; $1,500 cash. Mrs. N. Berk, 169 Milwaukee-st., Elgin, Ill.

LINGERIE SHOP — CHEAP FOR QUICK sale. 1554 E. 63d-st.

LUNCH ROOM—NR. 63D-HALSTED; ONE look will convince; good reason for selling; reas. for quick sale. Went. 0071.

MNFG. BUS.—$35,000 CASH BUYS ¾ INT. in good hustling going manufacturing Chicago, Ill., corporation, showing handsome annual profits; must be sold at once, as have other interests. Store. 2444-46 W. Van Buren-st.

MFG. BUSINESS — COMPLETE; UNIQUE electric specialty; excellent market and profits; forced sale; $12,000 cash; no brokers. Address B 285, Tribune.

MEAT MARKET—COL. TRADE; ACCOUNT of death; next to A. & P. store; good bus.; on payments. Kenwood 0277.

MEAT MARKET—GOOD LOC.; FIRST CL.; next to A. and P. 3209 N. Central-av.

MEAT MARKET, GROCERY, DELICATESsen—Pr. $1,500. 323 W. 55th-st.

MEAT MARKET AND GROCERY—GOOD LOcation. 5718 Grand-av.

MOVING AND EXPRESS BUSINESS — 7 trucks, stake and van bodies; sell all or part. 2440 Harrison. West 5639.

PATENT — $3,000, OR ROYALTY BASIS; demo. after 6. Diete, 3219 Belmont-av.

PHOTOGRAPHER'S STUDIO—1ST CLASS loc. at 1015 S. Halsted, nr. De Koven-st.

POPCORN MACHINE—CRETOR'S, A1 CON., including location for same. Very reas. 228 E. 26th-st.

RADIO STORE AND BATTERY CHARGING station; est. 5 yrs.; sell less than inventory. 1140 W. Chicago.

REAL ESTATE BUSINESS—S. SIDE; LIVing rms.; transfer corner; collections, etc., pay exp.; low price to reliable party. Englewood 4994.

RESTAURANT — THRIVING CITY 85,000; lease 5 years; low rent; heart of business and theater district; $5,000 monthly business; new equipment; workers can make $600 monthly profit; $3,000 cash will handle. Address B 247, Tribune.

Restaurant, Soda Fountain,
luncheonette; busy part of Evanston; 8 year lease; mechanical refrigeration on soda fountain; reasonable for cash; terms. Ph. University 10017.

RESTAURANT—GOOD N. S. LOC.; DOING good bus.; closed nights and Sunday; long lease; cheap rent; will sell business for cash. No agents. 3125 N. Halsted.

RESTAURANT, MUST SELL ON ACCOUNT of sickness. Real money maker. Price $1,000, $500 cash, balance, easy payments. 503 W. 59th-st. Normal 7071.

RESTAURANT—FULLY EQUIPPED; DOING good business in live town, 35 mi. from Chicago; low priced for quick sale. R. F. Shetler, Crown Point, Ind.

RESTAURANT—NEXT TO LARGE CAR barn; long lease; low rent; will sacr. 6448 N. Clark-st.

RESTAURANT AND ICE CREAM PARLOR—For Sale—Combination; corner store; no competition; $9,000. 1401 E. 61st-st.

RESTAURANT—S. S.; SALES $65 A DAY; closed nights; rent $50; $4,800; terms. BARRON & CO., 127 N. DEARBORN.

RESTAURANT—FOR SALE OR PARTNER; reasonable; on account of sickness; located near Sears-Roebuck. Kedzie 8677.

RESTAURANT—WELL ESTABLISHED. FOR information Phone Briargate 5732.

RESTAURANT — 1ST CLASS, BARGAIN price. 3510 W. 63d-st. Prospect 7411.

RESTAURANT—SUNDAY CLOSED, 3 YEAR lease; 5 liv. rms. Lafayette 6284.

RMG. HSE.—46 R., 2 GARAGE, WOODlawn; rent $450; 8 y. L.; inc. $1,050; mostly kitchnts.; 100% rented; clean; $3,000 cash req. LIPMAN & STEINBOCK, 160 N. La Salle-st.

RMG. HSE.—MUST LVE. CITY ACCT. OF sickness; 8 lg. rms. off hall; gd. inc.; mod.; 2 baths; 1 blk. Clarendon bch.; bus at door; L surf. WILLET, 904 Wilson-av.

RMG. HOUSE—NORTH; CLEARS $400 A mo.; 36 rms., kitchnts. and slpg. rms.; rent $450; reasonable price for quick deal; cash $2,500. Call Mrs. Kahler, Bittersweet 4040.

ROOMING HOUSE—10 RMS., WELL FURnished, in heart of Gary; laundry equipment; selling account death; bargain. MRS. MILLER, 702 Washington-st., Gary, Ind.

ROOMING HOUSE FOR SALE—1428 NORTH Clark-st., 17 rooms, all filled; rent $140. Close to Lincoln Park. Bargain.

RMG. HSE.—31 RMS.; WELL ESTAB. UPtown dist.; exc. cond.; well furn; better class of tenants; new lse.; barg. Edge. 5734.

ROOMING HOUSE—22 ROOMS, 2 YR. LSE. Rt. $215. Price $2,500, ½ cash. Nr. Lincoln Pk. 209 Wisconsin-st.

RMG. HSE.—7 LGT. RMS.; OFF HALL; new, dec.; inc. more than clears expenses. Best offer; leaving city. Div. 3552. Danaker.

RMG. HSE.—11 RMS.; PROPERTY AND furniture included; N. S.; $2,500 down. Price $12,000. Call Diversey 4266.

RMG. HSE.—26 R., RENT $225; INC. $570; $3,500. 4867 Winthrop. Edge. 5661.

ROOMING HOUSE—14 RMS., ALL RENTED, stm. ht.; reas. 671 N. State. Del. 5238.

ROOMING HOUSE—40 RS.; COR. N. LA Salle and North-av.; $3,000 dn. Div. 0404.

RMG.—FLAT, 7 RMS., 3 RENTED; PAYS rent. Sacr., $300 cash. Ph. Mohawk 2321.

RMG. FLAT — 10 RMS., ALL RENTED; leav. city; barg., $550. 932 Rush. Dean, 3d.

RUG FACTORY AND CLEAN. BUS.—S. S.; $2,500; also trade. Wells, 22 W. Monroe.

SANDWICH SHOP WITH 3 POOL TABLES, cigarets, candy, soft drinks, ice cream; across Western Electric; reasonable price. 4642 W. 22d-st.

SHOE REPAIR—CLEAN, PRESS; GOOD LOC. No. side; cash, $1,500; easy terms; quick sale. University 1780, after 1 p. m.

SHOE STORE AND REPAIR; GOOD LOC., leav. state. 216 Harrison-st., Oak Park.

TAILORING BUSINESS—ONE OF CHICAGO'S leading stores, located downtown; very little cash required; long lease; small rental; good thing for experienced tailoring man; also a store out of town. Address J C 316, Tribune.

TAILOR, CLEAN., DYEING.
In 60 apt. bldg. Good location. Reasonable. Call MR. MOLLOFF, Irving 8364.

TAILOR SHOP, CLEANING AND PRESSING—Good location; splendid bus.; selling on account of sickness. 10459 Ewing-av.

TAILORING, CLEANING, DYEING — LAdies; reasonable. 1445 Devon.

THEATER—1812 W. CHICAGO-AV.; SACRIfice at reasonable price for quick sale account illness.

VARIETY STORE—FOR SALE—IN GOOD location; steam heat; 4 yr. lease. Call Belmont 3652.

VARIETY STORE—HARDWARE, PAINTS; reas. rent; fine location; doing good bus.; large new stock. 2125 Roscoe-st.

VARIETY STORE — 4050 ARMITAGE-av. Capitol 2795.

WHOLESALE FRUIT AND VEGETABLE Company—Location and equipment; will sell either separately. Location Aurora. Address J E 69, Tribune.

RUDOLPH WURLITZER WANTS DEALERS.
Wurlitzer, the world's largest music house, will open additional stores in the best community centers in Chicago and suburbs, selling a complete line of pianos, victrolas, radios, and small goods; for each store we want a man who has $2,000 to invest plus ability and energy to manage; he can control his own store and Wurlitzer will finance it for him. See Mr. Jackson, 329 S. Wabash.

U. S. PATENT RIGHTS
And Formula of Imported
MEDICATED SKIN and COMPLEXION SOAP for sale; price $15,000; will exchange for real estate; have signed indorsements of many European physicians. Rare opportunity to secure product of unusual merit. Quantity of stock on hand. Address A V 2, Tribune.

MAPLEWOOD HOTEL—PAW PAW LAKE Coloma, Mich., 28 rms., elec. fur. h. r. w., h. & c.; comp. furn. Can be run the year round. P. $10,000. Add. LeRoy Koski, Coloma, Michigan.

WOMAN WANTED WITH $400 TO INVEST. Will bear investigation; should pay for itself in 60 days. Address B 487, Tribune.

BUSINESS CHANCES WANTED.

CLEANING PLANT—IN OR AROUND CHIcago; must be doing good retail business; state bus. you are doing. Price, lease, terms. Address B 146, Tribune.

WANTED — SMALL GOING BUS., $5,000-$17,500; light mfg., store, or anything where good living can be made. No dealers. Gentile. Address B 573, Tribune.

WILL INVEST $500 AND SERVICES IN good reliable business. Address B 239, Tribune.

WELDING AND MACHINE SHOP WANTED; well est. and equip.; pref. garage in connection. Weichard, Dorchester 3865.

WILL INVEST $7,000 WITH SERVICES IN clean, growing proposition. Give particulars and refs. Address C 321, Tribune.

WANTED—HARDWARE STOCK, COUNTRY town. Hamilton, 1021 Leland-av., Chgo.

PRINTING MACHINERY & SUPPLIES.

MULTICOLOR, $100; FOLDER, $50; PAPER Cutter, $50; Time Clock, $40; Dictaphone, $25; Table, Letter File, etc. 117 N. Market.

10X15 GOR., 75 CA. TYPE, STONE, ETC. $400; ¼ dn.; bargain. Normal 7242.

PATENTS—PATENT ATTORNEYS.

PATENTS, TRADEMARKS, COPYRIGHTS. MILO B. STEVENS & CO., 53 W. Jackson-blvd. Estab. 1864. Main office, Washington.

HOUSEHOLD GOODS.

Central.

3 ROOM OUTFIT $99.75—$10 DOWN
4 ROOM OUTFIT $174.50
$15 DOWN.
BALANCE ON VERY EASY TERMS.
ALL NEW FURNITURE.
OPEN EVERY EVENING UNTIL 10 O'CLOCK.
MAKLER FURNITURE CO.
808 TO 814 N. WELLS.
NEAR CHICAGO-AV.

MICHAEL TAUBER & CO., AUCTIONEERS,
announce the sale at public auction of the entire collection of Oriental and Chinese rugs and carpets of MR. NEWTON VARTANIAN at their salesrooms, 317-319 So. Market-st., commencing
MONDAY, MAY 16TH, AT 10:30 A. M. AND 2 P. M.
Exhibition Sunday, May 15th.

SALE AT
TERMINAL R. R. WAREHOUSE BLDG. on furniture, consisting of bedrm., dining room, parlor sets, oriental and domestic rugs, blankets, spreads, curtains and other articles. Sale will continue until everything sold. Warehouse open daily 10 a. m. until 8 p. m. Entrance 1315 S. Clinton-st., south of Roosevelt-rd. Phone Roosevelt 8531. Watch for red sign.

WE HAVE A FEW HOWE SANITARY Household Refrigerators we will sell at a loss because we are discontinuing the manufacture of household refrigerators. Come in and see them. You will be pleased. HOWE SCALE CO., 1126 S. WABASH-AV.

CLEARING OF UNCLAIMED FURN., LIV. rm. sets, bedrm., dining sets; also rugs; all new. At Tooker Storage Forwarding Co., Mr. Batko. 1401 SOUTH CLARK. Victory 3820.

South Side.

Unclaimed Storage Sale
4 Rooms Complete, $185
Only $15 Cash Required.
KESSEL BROS. FURN. CO.
4312 COTTAGE GROVE-AV.
Liberal terms to suit your convenience. OPEN EVENINGS, TUES., THUR., SATUR. LOOK WELL TO THE ADDRESS. MAKE NO MISTAKE.

Wonderful Opportunity.
All for $475—Worth $2,000.
Only 3 mos. old; 4 pc. mohair frieze parlor set, 8 pc. wal. dining room set, 4 pc. wal. bedroom set, wal. buffet, two 9x12 wilton rugs, bedroom rug, 2 floor lamps, library table, bench, silverware, oil painting, polychrome mirror. Will separate.
Nelson, 6912 Cottage Grove.
Can be seen all day or evenings.

BIG SALE FOR CASH.
NEW FURNITURE IN WAREHOUSE.
Silk mohair, jacquard, linen, frieze parlor sets; walnut bedroom and dining room sets; breakfast and dinette sets, rugs all sizes. Hundreds of other bargains.
All must go. No reasonable offer refused.
Special 4 rm. outfit worth $2,000; $475.
6150-52 Cottage Grove-av. Dorchester 0949.
Open Eves. and Sunday.

FURNITURE AND RUGS
SOLD AT 25C ON THE DOLLAR.
3 pc. walnut bedrm. suites..........$29.00 up
7 pc. walnut dining rm. suites.......$31.00 up
Decorated breakfast sets............$12.50 up
Rugs, 9x12 Wiltons, Axminsters.......$15 up
Jac. vel. parlor sets................$40 up
MICHIGAN COMM. HOUSE,
5054-60 S. Michigan-av.

4 RMS. BEAUT. FURN.
REAL BARGAIN; Living room set, Wilton rugs, wal. dining and bedrm. sets; Coxwell chair; lamps, etc., sell separate. CARSON, 6618 Cottage Grove-av. Fairfax 2234.

WAL. DIN. AND BEDRM. FURN., MOH. liv rm. suite, rugs, desks, etc., like new. Will sep.; lease opt. on beau. mod. 5 rm. apt. Very reas. Gar. 2040 W. Garfield-bl. 1st.

IMMED. SALE FURN. OF MY HOME; Tobey bedrm., liv. rm., din. rm. pieces; orient rugs, draperies, lace curtains, fixtures, etc. Boulevard 1432. 3831 Michigan.

SELL REAS., COXWELL CHAIR, DINETTE set, mohair living rm. set, rugs, walnut bedrm. and din. rm. set, lamps, etc. 6749 S. Peoria, 1st apt. Normal 9376.

7 RMS. OF ELEGANT FURN., INCL. VERY fine rugs; will sell or separatee. Lafayette 3823. 3302 Charlton-st., ½ blk. E. of Ashland-av., on 3300 south.

DRESSER, $5; DAY BED, $8; BEDS, $3; parlor set, $25; Victrola, $15; Duofold, $5. Bryant, 711 E. 63d-st. Fairfax 2841.

DINING ROOM FURNITURE, 11 PIECES, mahogany; reasonable; also circassian bedroom furniture. 6724 Lowe-av.

DAY BEDS, KIT. CABS., ICE BOXES; DIN. set; bedrm. sets; mirrors; dressers; rugs. Schwartz Bros. Storage, 640 E. 61st-st.

ICE BOXES, LIVING, DINING AND BEDrm. suites; radios, victrola, rugs; terms. Garfield Fireproof Stor. Co., 5929 S. State.

BEAUT. FURN. 7 RMS., 9X12 RUGS AND sm.; will sep. 4454 Drexel. Oak. 2274.

ORIENTAL RUGS, LGE. AND SMALL, EXC. cond.; barg. for cash. Normal 8429.

North Side.

A Real Opportunity to Buy
BANKRUPT STOCK IN STORAGE.
Gorgeous new furniture cheap for quick sale. Beaut. mohair linen frieze parlor sets, wal. dining sets, buffets, bedroom sets, Wilton rugs, lamps, mirrors, tables, brkfst. set, Coxwell, odd chairs, desks, beaut. 4 rm. outfit; only $340. Come over, be convinced. Free delivery. FIREPROOF WAREHOUSE, 6542 N. Clark-st. Open evenings 9:30.

New and Used Furniture
in storage, cheap for quick disposal; beaut. frieze mohair, jacquard par. sets, wal. bedrm., dining sets, rugs, odd chairs, lamps, stoves, ice boxes, etc.; 4 rm. outfit of new bankrupt or sample furn. com., $299.50; will sep. Chgo-Oak Pk. Warehse., 3531 N. Clark-st. Buck. 0949. Open evenings and Sunday.

BEAUTIFUL SILK MOHAIR PARLOR SET carved frame, worth $375, $115; 7 piece wal. din. set, worth $150, $59; walnut bedroom set, worth $250, $99. Terms or cash. Open Tues., Thurs., Sat. evenings. 2440 Lincoln-av. near Fullerton.

STORAGE SALE.
CLOVER LEAF FURNITURE CO., 4513 N. Clark-st. Furn. from 100 rm. hotel; beds, drsrs., chrs., wick. daybeds, rugs. Ard. 2075.

RUGS—SAVE 50% NOW ON DOM., CHInese, or orientals. Also bargs. in slightly used rugs. Souhami, 4532 Broadway. McJunkin Bldg.

WING CHAIR, ROCKER, BRIDGE LAMP, phone stand, sewing mach, cedar chest, daybed, dresser, bed, baby bed, kit. table, chairs. Sunnyside 9269.

LIVING, DINING AND BEDROOM FURNIture; very attractive prices. Coxwell, needlepoint chairs; lamps; bargains. 5817 Kenmore-av. Edgewater 3782.

FOR SALE—NEW AND USED FURN. cheap for quick disposal. Symons Whse., 2433 Irving Park-blvd. Open eves. and Sun.

HEAVY MAHOG. DRESSER, BOW END bed, box springs, etc.; mahog. chairs, kitchen table, etc. Bayer, 938 George-st., 2d flr.

BABIES BED, COMPLETE, $4; SULKY, $3; man's suit, 36, $5; concertina, $4. 2124 Estes-av. Rogers Park 6452.

3 BEAUT. ORIENTAL RUGS; GD. COND. Sell cheap. For app. ph. Sunnyside 6112.

NEW UNIVERSAL 4 BURNER WHITE enamel stove, $35. Longbeach 9571.

HOOVER VACUUM CLEANER, IN PERfect cond. Only $20. Wellington 2795.

4 RMS. FINE FURN.; 6 T. CONSOLE RAdio; comp. or sep. 640 Addison. L. V. 1796.

TEAKWOOD, ORIENTALS, SPINET TEA cart. Your own price. 1220-B N. Dearborn.

FURNITURE FOR SALE—Rogers Park 4379.

3 PC. MAH. BEDRM. SET, INCL. BOX spring mattress; barg. Lake View 6245.

ATTR. BREAKFAST SET, ALSO 9X12 WILton rug, very reas. Ravenswood 4272.

9X12 WILTON, $30; 8X10, $20; 9X15 taupe and smaller. R. P. 7403. 1602 Morse.

$30 TAKES CHILD'S ENAM. BED, DRESSer, rug, high chair; will sep. L. V. 4408.

BRIDGE LAMP, MIRROR, VICTROLA, DAV. table. Windsor Chair. Rog. Park 0644.

Northwest Side.

BEST BUY IN CITY TODAY.
Elegant silk mohair parlor set; hand carv. frame; worth $425; for $150; 7-pc. Am. wal. din. set, worth $225, for $85; 4-pc. wal. bedrm. set with coil spring and mat., worth $400, for $150; all new, our own make. 3157 Irving Pk.-blvd. Free deliv.

$135—3 Pc. Mohair Par. Set.
Used 2 months; cost $325; also walnut bedrm. and dining sets, oak brkfst. set, and 6 tube radio, C rugs, 9 lamps; all or separate; very reas. 3822 N. Kedzie-av.

WILL SELL OUR BEAUTIFUL, COMPLETE 5 rooms of nearly new furniture; reas. for quick sale. 2130 N. Keystone, 2d.

West Side.

STORAGE CLEARANCE
of new furniture. Many items to go for storage charges; wonderful values in 2-3 pc. mohair, frieze par. sets, wal. dining and bedrm. sets, rugs, odd chairs, etc.; high gr. furn. of 5 rms., slightly used, cheap for quick sale. Will separate. Open eves. and Sun. Storage Warehouse, 4025 W. Madison-st.

4 POST BEDRM. SET, ANTIQUE SECREtary, chest of drawers, table, sterling silverware, draperies, dishes; all kinds of bric-a-brac, linen, paintings; will separate. 1750 Jackson-blvd.

BEAUTIFUL SILK MOHAIR PARLOR SET, carved frame, worth $325, for $100; 7 piece wal. din. rm. set, worth $135, for $55; 4 piece wal. bedrm. set, $95. 4444 Madison-st., in Tuft's Storage. Open eves. and Sun.

BEAU. UPHOLSTERED ALL WALNUT 9 PC. din. rm. set, like new; no reas. offer refused. 3230 Washington-blvd., 2d apt.

HOUSEHOLD GOODS.

West Side.

NEED FURNITURE? SEE A-B-C STORAGE
2525 W. MADISON
FOR BARGAINS IN STORAGE AND SAMPLE FURNITURE.
4 Rooms (storage), $75.
4 Rms. (new sample), $170.
WILL SEPARATE—TERMS.
FREE DELIVERY—OPEN EVENINGS.

See These Specials Now.
Just received a beautiful selection of 3 pc. jacquard velour parlor suites; all reversible cushion, covered frame.
$169 VALUE, $99.50.
7 pc. Dining Rm. suite, fancy or plain tabletop, floral tapestry covered chair.
$89.50 Value, Special, $49.50
HALSTED ART FURNITURE CO.
1115-19 S. HALSTED-ST.
A First Class Store.
In the Heart of the Furniture District.

$94.50
buys 3-pc. jacquard suite; reversible cushions; full spring construction.
$59.50
buys 3-pc. Walnut bedroom set.
YOUR CREDIT IS GOOD.
MODEL FURNITURE CO.,
2022-4 MADISON-ST. SEELEY [illegible]

FURNITURE OF 28 APTS.
High grade furniture in storage offered to the public at a great sacrifice; consisting of 2-3 pc. par sets, 2-3-4 pc. wal. bedrm. sets, 7-8 pc. wal. dining rm. sets, brkfst. sets, Coxwell chairs, lib. tables, lamps, mirrors, pictures, rugs, all sizes, etc. Open eves. and Sunday. 4444 Madison-st., in Tuft's Storage.

25 HIGH GRADE GENUINE MOHAIR PARlor suites for quick sale clearance; retail price $395; our factory direct price, [illegible]. A complete 4 room outfit used only for exposition purposes, $800 value, only $[illegible]. Our factory. PARIS UPHOLSTERY COMPANY, 3318 W. Madison. Open evenings.

BIG BARGAINS FOR CASH. ORIENTAL rugs, furniture of 4 rm. apt. Will separate. Columbus 4362.

HOUSEHOLD GOODS—WANTED.

ATLANTIC 2290.
PHILPOTT'S BUYERS MEAN MONEY TO you. See us first and get more. We are as near as your phone. T. W. PHILPOTT & [illegible]

PRIVATE PARTIES WISHING TO DISpose of their household goods and personal belongings, etc. [city or suburb], ph. Long Beach 6727. No dealers.

HIGHEST CASH PRICES PAID FOR FURNIture, rugs, stoves, Victrolas. We call anywhere. Phone Kedzie 1300.

WE BUY, SELL, OR EXCHANGE NEW AND used furniture; also move and store. Petersen's Furn., 3413 W. North-av. Belm. [illegible]

WE EXCHANGE — MAKE YOUR OLD pieces help buy new. Sup. 7347 or [illegible]

SELL US YOUR FURNITURE AND GET highest cash prices. Call Van Buren [illegible]

LEASEHOLDS.

63 RMS., 2 AND 3 RM. SUITES, REAL kitchens; stm. and elec.; rent only [illegible]; yr. lse.; out of town owner offers big bar. Corcoran, 800 N. Clark-st. Sup. [illegible]

3 RM. APT., NEW, DEC., COZILY FURN., tw. beds, piano, radio; barg. for cash. R. $55. Irv. 4356. 4833 N. Kimball-av.

MOD. 5 RM. FURN. APT.; STM., GD. TRANS. Reas. 442 Garfield-av., Apt. 15.

4 RMS. FURN. COMPL. RADIO, VIC. [illegible] ex. trans. 1218 Carmen, 1st. Edge. [illegible]

5 RM. FLAT, NEW FURN., CHEAP FOR immed. sale. 1138 N. Campbell-av., 2d.

MUSICAL INSTRUMENTS.

Pianos and Players.

REPRODUCING GRAND, $575.
$1,375 Reproducing Grand Piano, mah. case, perfect in operation and beautiful tone; for quick sale, $575, including music cabinet and library of latest rolls. Your old piano taken in trade. Terms. Mr. H. H. Cook, Grand Dept., 5th Floor, STORY & CLARK, 173 N. Michigan-av.

GRAND PIANO, BALANCE ON ACCOUNT.
BABY GRAND PIANO—Mah. case; practically new; fully guaranteed; one year old and will sell for balance on account; sold new $950, balance due $535; terms. Mr. H. H. Cook, Grand Dept., 5th floor, STORY & CLARK, 173 N. Michigan-av.

BABY GRAND PIANO, $285.
A bargain; used short time only; brown mah.; good tone; well known make. Your old piano taken in trade; terms, $10 per mo. Mr. H. H. Cook, Grand Dept., 5th floor, STORY & CLARK, 173 N. Michigan-av.

LYON & HEALY'S SPRING HOUSECLEANing of used pianos. Divided into 4 groups—$85—$145—$190—$245. Terms as low as $10 down, $5 monthly. You take no risk. We sell only pianos worthy of your confidence. Come now for the best selection. LYON & HEALY BASEMENT PIANO STORE, Wabash at Jackson.

SEVERAL GOOD SLIGHTLY USED PLAYER pianos; Kimball, Starck, Conover and others, at $175, with 50 rolls of music and bench.
WURLITZER CO.,
329 S. Wabash.

BRAMBACH PLAYER GRAND, USED ONLY a short time; bench and rolls at $495; also Knabe grand at $285. Terms can be arranged.
WURLITZER CO.,
329 S. Wabash.

PLAYER PIANO, MAHOGANY CASE, CABinet, bench, and 25 rolls, sold new for $750, balance remaining unpaid, will sell for $115; terms of $2 per week to reliable party. Werner Piano Co., 1254 Milwaukee-av.

STEINWAY GRAND MODEL A, BEEN used, but in fine condition; marvelous tone quality; perfect action; an ideal piano for home or studio; only $650; easy terms. WIMAN'S, 600 Republic Bldg., 209 S. State.

NATIONALLY KNOWN LINE OF GRAND pianos offered at 35% discount by wholesale representative to be shipped direct from factory. Address E. REYNOLDS, 2855 N. Halsted-st. Corresp. from dealers also invited.

STEINWAY GRAND—MEDIUM SIZE, REduced to $465; Kimball Grand, reduced to $445; 3 standard make grands, $495 to $575. Exchange Dept., 3d floor. Baldwin, 323 S. Wabash. Wab. 4880.

THREE BIG BARGAINS—SMALL GRANDS, $335, $375, $435; pay same as rent first year. Exchange Dept., 3d floor. Baldwin, 323 S. Wabash-av. Wab 4880.

MASON & HAMLIN PIANO, $115; WONderful piano for music teacher; good condition; terms, $1 a week. P. A. STARCK PIANO CO., 228-230 S. Wabash-av.

NEW APT. GRAND PIANO, BR. MAH., satin fin.; beaut. tone; $450; easy terms. Adam Schaaf, 319 S. Wab.-av. Har. [illegible]

SEE SCHULTZ PIANO CO. FOR PIANO BARGAINS. 2255 W. Madison-st., at Oakley-blvd.

KIMBALL UPRIGHT PIANO WITH BENCH, A1 cond., $50; terms. Hem. 3433.

BALDWIN MANUALO PLAYER PIANO, prac. new, $195. Gulbransen, 2322 Madison.

Talking Machines.

Big Clearance of Great Phonograph Values AT KIMBALL'S.
Remember, every instrument that is for sale is absolutely reliable in every respect.
Here Is What We Offer:
Slightly used instruments..$19.85 AND UP.
Wonderful floor samples and demonstrators.
Discontinued Kimball styles—phonographs that once sold for $175.00 to $200 can now be purchased for $84.50 and $94.50.
Wonderful new portable phonographs equipped with the microphonic reproducer. Only .... $[illegible]
We must sell all these instruments at once to make room for our new line of Kimball Reproducing Phonographs.
IT WILL PAY YOU TO BUY THESE
BIG BARGAINS OFFERED BY KIMBALL.
You Must Call at Once!
Time payments if desired.
W. W. KIMBALL CO.,
306 S. Wabash-av.

PHONOGRAPH SALE.
VICTOR, CHENEY, BRUNSWICK AND MANY OTHERS REDUCED TO ONLY $25
to close out. Several have records included. CABLE PIANO CO., WABASH AND JACKSON.

VICTOR ELECTROLA.
Beautiful cabinet, slightly used, demonstrator. Formerly $450. Reduced to $275.
CABLE PIANO CO.,
WABASH AND JACKSON.

DANCING SCHOOLS.

CAPITOL DANCING ACAD'Y
1 private lesson, $1; 24 lessons, $5; 12 lessons, $3; lady-gent's instructors; orchestra. Capitol Bldg., 4th floor, State and Randolph.

CHICAGO ACAD'Y DANCING
1 private lesson, $1, 26 lessons, $5; 12 lessons, $3; lady-gent. instructors; orchestra. 400 S. STATE-ST., 6TH FL. CHILDS BLDG.

LEARN TO DANCE NOW—TAKE A FEW pri. lessons day or eve. class; [illegible] 8:00; Sunday aft. Thresa Dolan, 1300 E. 63d-st. Hyde Park 3080.

ALL DANCES, BABY TO ADULT; CLASS, priv. Tomlinson, 24 E. Van Buren. [illegible] 7. Wabash 2443.

10 LESSONS, $10; WALTZ, FOX TROT, TAP, ballet, clog. Thomas, 59 E. Van Buren. Wabash 2394.

CAMERAS AND OPTICAL GOODS.

CAMERAS, KODAKS — BOUGHT, SOLD, exchanged. Send for free bargain list. CENTRAL CAMERA CO., 112 S. Wabash.

AUTOMOBILES.

STUDEB[illegible] ROCK [illegible] PRI[illegible]

There are g[illegible] priced at $100[illegible] over 200 fro[illegible] choose—in [illegible] stock. They're [illegible] in price, and [illegible] driving trial [illegible] car sold.

LIBERAL [illegible]

Open Evenings [illegible]

STUDE[illegible] SALE[illegible] OF CH[illegible] MICH.-AV. [illegible] CALUME[illegible]

D[illegible] YOU [illegible] $50 T[illegible] A D[illegible]

Take a half [illegible] and inspect t[illegible] new appearing [illegible] used cars at 2457 S. M[illegible]

Each car pri[illegible] to $250 below [illegible] competition. D[illegible] Liberal payme[illegible]

AUTOMOBILES—GASOLINE.

STUDEBAKER'S ROCK BOTTOM PRICES

There are good used cars priced at $100 to $1,000, and over 200 from which to choose—in our extensive stock. They're marked down in price, and 5 days' free driving trial goes with each car sold.

STUDEBAKER SEDAN. If you're anxious to get a good closed car for $495, you'll find this Special Six will satisfy you in every detail. Has attractive original finish and mohair upholstery. Extras are spotlight, spare tire, heater, etc. A noteworthy buy.

FLINT TOURING. A beautiful sport car with collapsible top and a wealth of equipment that includes 4 wheel brakes, shock absorbers, 2 spare tires, windshield wings, bumpers, etc. Mechanically A1. A wonderful buy for the motorist who wants a low swung, rakish car. Late model. $645.

CHRYSLER SEDAN. The very latest model Chrysler "50," driven only a few weeks. Opportunity to get absolutely brand new car at substantial saving. Has 4 wheel brakes and every essential extra. Will be sold immediately for $945.

ESSEX COACH. A current model: run only 5,500 miles. Looks as though direct from the factory and the balloon tires are like new; equipped with shutter front, bumpers, spare tire, etc. Will not stay long at $545.

OLDSMOBILE TOURING. A careful inspection will prove this Olds is in excellent mechanical shape. Has attractive original finish and the upholstery is like new. Extras are step plates, spotlight, spare tire, etc. $285.

NASH COACH. You'll be pleased by its splendid performance and good looks; it's a late model with 4 wheel brakes, shock absorbers, spare tire, etc. In dandy condition throughout. $725.

BUICK SEDAN. Late model 7 pass. Master Six. One of the classiest Buicks we've ever offered. Mechanically it's excellent and the equipment includes 4 wheel brakes, heater, snubbers, spare tire, etc. Remarkable bargain at $845.

WILLYS-KNIGHT BROUGHAM. Compare this car with any Willys-Knight selling for $250 more and prove to yourself what a great value this one is; good looks and good mechanical shape, it's the last word; just refinished; has snubbers, spare tires, etc. ...

WILLYS SAINTE CLAIRE. ...

LIBERAL TERMS.

Open Evenings and Sundays.

STUDEBAKER SALES CO. OF CHICAGO

MICH.-AV. AT 21ST-ST. CALUMET 6480.

DO YOU EARN $50 TO $250 A DAY?

Take a half day off today and inspect the attractive, fast-disappearing, high grade used cars at

2457 S. MICHIGAN

Each car priced from $50 to $250 below the keenest competition. Dealers invited. Liberal payment plan.

$75 BUYS ...

$145 BUYS ...

$295 BUYS ...

$670 BUYS ...

$1,085 BUYS ...

$1,175 BUYS ...

MANY OTHERS TO CHOOSE FROM.

Burnstine Motor Sales

World's Largest Chrysler Dealer.

2457 S. MICHIGAN-AV.

Open evenings and Sundays.

Locomobile SOUTH SIDE BRANCH

6158 COTTAGE GROVE-AV. Phone Plaza 3763.

LOCOMOBILE SEDAN. ...

JORDAN SEDAN. ...

LOCOMOBILE TOURING. ...

MANY OTHERS TO SELECT FROM. ATTRACTIVE TERMS.

Locomobile Co. of Ill.,

SOUTH SIDE BRANCH. 6158 Cottage Gr. Plaza 3763. Open evenings and Sundays.

AUTOMOBILES—GASOLINE.

"KULLBERGER'S" Watch for SATURDAY AND SUNDAY'S ANNOUNCEMENTS

ON BIG USED CAR SALE.

A BIG SURPRISE AWAITS YOU

1441 E. 75TH-ST.

AUBURN—8-88 SPORT ROADSTER, DRIVEN 2,200 miles, fully equipped; cost new $2,150; our price $975; give new car guarantee; terms or trade. Always open. 2810 W. Madison.

AUBURN—6-66, SPORT SEDAN; $950; DR. 2,300 miles; fully equipped; new car guarantee. Terms or trade. Always open. 2810 W. Madison.

AUBURN—STRAIGHT 8-88, 5 PASS. SED.; like new throughout; fully equip.; rare buy. $1,050; tms. 4610 Washington, Austin 0373.

BUICK BARGAINS

1927 model 40 2 door Sedan	$1,350
1926 model 40 2 door Sedan	1,050
1925 Master 6 4 door Sedan	950
1924 model 41 4 door Sedan	650

Broadway Buick Co.

5701 BROADWAY. LONGBEACH 7700.

BUICK—MASTER 6 SEDAN, 1926. THIS nearly new car, fully equipped, will be sold at a sacrifice, new car guarantee; $975. terms. One of our many bargains.

EDDIE MEYER.

Now at his new mammoth salesroom at 2431-33 S. MICHIGAN-AV. OPEN EVES.

BUICK—MASTER 6, 4 DOOR BROUGHAM, 1926. Has all appear. of new. Fully equipped. New car guarantee. Terms $1,025.

EDDIE MEYER.

Now at his new mammoth salesroom at 2431-33 S. MICHIGAN-AV. OPEN EVES.

BUICK 1927 COUPE.

Standard 6 4 pass.; like new: $1,195; $400 dn., bal. 18 mos.; also 1927 coupe with rumble seat. $1,195; 1-3 dn.; bal. 18 mos.; also have all other models of 1927 Buicks. MOSS, 712 E. 61st., Hyde Park 5887.

BUICK SEDAN, 1927.

...

BUICK SPORT TOURING.

BUICK '26 SEDAN, $895.

BUICK COUPE, $385.

BUICK 1927 SEDAN

BUICK 1922 TOUR., $115.

BUICK 1926 SEDAN.

Buick Sedan, Latest '26, $975.

BUICK 1926 COACH.

BUICK SPORT TOUR., '25.

Cadillac 7 Pass. Sedan.

Cadillac 1923 Sed., 7 Pass.

CHEVROLET NEW 1927

5 PASS. COACH,

$228 Cash, Bal. $40 per Mo.

...

MILWAUKEE-AV. MTRS., 2504

...

AUTOMOBILES—GASOLINE.

Chrysler Coach, 1926

Model 58, 4 cyl., 5 pass. Driven 8,257 miles. A very unusual slightly used value. Has had wonderful care. Finish, interior and mechanical condition 100%. Has 4 wheel brakes, 5 good balloon tires, bumpers, etc. Price $725.

6039 Cottage Grove.

CHRYSLER 1926 SEDAN,

$1,065.

Model 70 4 door fully equipped. The appearance and running condition of this car indicates the wonderful care it has received. 5 practically new balloon tires. Terms.

JACKSON PARK BUICK CO.,

6518 Cottage Grove-av. Plaza 2900.
7134-36 Stony Island-av. Mid. 1460.

CHRYSLER—80 SEDAN, '27; USED VERY little as demonstrator; practically new car; guaranteed; extras; terms.

All new Chrysler models on display; immediate delivery. Your car taken in trade. Liberal allowance.

DREXEL AUTO EXCHANGE, 6 E. 55th.

CHRYSLER 1927 CROWN

Sedan; latest type; green duco; low whls.; fully equip.; $1,595; $535 dn., bal. 18 mos.; also 1927 Royal Coupe; rumble seat; $1,395. MOSS, 712 E. 61st., Hyde Park 5887.

CHRYSLER RDSTR., 70.

Rumble seats; has been newly finished; khaki top; snappiest looking car in city; terms. Mr. LEE. Superior 9140.

CHRYSLER '80' CABRIOLET

This beautiful high grade car has been used as a sample, model only. Liberal discount. 814 Diversey-pkwy. Grace. 4670.

CHRYSLER 70 SEDAN, $775.

Snubbers; bumpers, and many extras. New duco finish. 40 N. Laramie-av., at Wash.-blvd. Austin 5586. Always open.

Chrysler Sedan Demon.

Driven less than 60 days; can be bought at a big reduction; tms. 1416 W. 63d-st.

CHRYSLER 70 RDSTR., $795

Orig. finish; good tires; mach. perf.; guar. Chrysler Dealers, 7334 N. Clark-st.

CHRYSLER 70 SEDAN.

Late '25, new duco, run 13,090 miles. $700. 56 E. Chicago-av. Del. 0619.

CHRYSLER—1926 COACH.

4 cyl. like new; fully equipped; barg. $550; terms. 6811 S. Halsted. Went. 2727.

CHRYSLER—1926 4 DOOR SEDAN, $675: driven 2,100 miles; fully equipped; new car guarantee. Terms or trade. Always open. 2810 W. Madison.

CHRYSLER—RDSTR., MODEL 70; EVERYthing good; low mileage; give real bargain. Call Engelbeck, Dorchester 8401.

CHRYSLER—1926 ROADSTER, MODEL 70; latest type, rumble seat; $995; tms. trd. Fitzpatrick, 6555 Cottage Grove. Mid. 4200.

CHRYSLER—6-70 SEDAN, 1926. A VIRtually new car; ...

DIANA COUPE

DODGE DE LUXE SEDAN

Here is one of the late 1927 cars; mohair upholstery, 5 bearing crank shaft, and full equipment, for $795; very little mileage; looks as good as the day it left the factory. Dashiell Motor Co., 3252 Milwaukee-av.

DODGE 1926 SEDAN.

DODGE COUPE.

A 1925 series car; runs and looks very good; you can't touch this elsewhere for $375. Dashiell Motor Co., 2522 So. Michigan-av.

DODGE COUPE.

DODGE SEDAN

Dodge Rdstr., $75; Runs Fine. 5107 N. Clark-st.

ELCAR—8-80 COUPE; RUN 1,100 mi.; a $2,400 car for $1,375. Sheldrake 8800.

ESSEX COACH SUPER SIX, 1927.

FORD '26 ROADSTER, $275.

FORDS—200—FORDS.

FORD 1927 TUDOR, $335.

FORD 1925 FORDOR.

FORD 1926 COUPE, $285.

Fords $1 Down—Auto Loans

AUTOMOBILES—GASOLINE.

FORDS—150—FORDS

Largest and best selection in the city. All models to 1927. Priced from $50 UP. 90 day written guarantee. Terms one-fourth down. A year to pay.

LITSINGER

MOTOR COMPANY.

Edw. R. Litsinger, Pres.

FRED G. LITSINGER, V. P.,
Authorized Ford Dealer.
813-25 W. Jackson-blvd. Haymarket 2130.
OVER 1,200 SATISFIED OWNERS.
Open Evenings and Sundays.

"3 Minutes from the Loop."

Fords—1,000—Fords

BIGGEST Drop Ever Known.

$20 Cash, No Extra Charges.

Coupes, Seds., '27, $250 up.

Coupes, Seds., '24-'26, $90 up.

Trs., Rdstrs., '24-'26, $40 up.

90 days written guarantee on all cars. All kinds of cars taken as first payment.

Levy's, 724 Milwaukee-av.

Cor. Carpenter. Open eves. and Sundays.

FORD.

A 1926 Tudor Sedan, one of the cleanest looking used cars in the city; mechanically perfect. Dashiell Motor Co., 3252 Milwaukee-av.

F-O-R-D-S

GUARANTEED BY THE ONLY AUTHORIZED FORD DEALER IN THE LOOP.

ALL STYLES—$50 UP.

CASH OR EASY MONTHLY PAYMENTS.

GLENN E. HOLMES, INC.,

30 E. LAKE-ST.

FORDS— FORDS— FORDS— FORDS—

BURTON'S BETTER BUYS.

Rebuilt cars, trucks, guaranteed honestly by AUTHORIZED FORD DEALERS.
25 touring cars and roadsters, $35-$125.
10 light delivery trucks, $40-$200.
5 1 ton trucks with bodies, $75 up.
T. W. BURTON.
2826 W. North-av. Arm. 0070.

FORDS.

1926 Tudor, C. U. 842	$295
1925 Roadster, C. U. 821	95
1924 Fordor, C. U. 765	135

All in very good condition.
CHARLES LANGE & BROS. CO.,
Buick Dealers.
3153 N. Clark-st. Bittersweet 2840.

FORD TUDOR SEDAN

HUDSON COACH, LATE '25.

HUDSON COACH DEMO.

HUDSON BROUGHAM

Hudson 1926 Brougham.

HUDSON COACH, 1927.

HUPMOBILE 1926 Straight 8 Sedan

PIERCE-ARROW BRANCH,

HUPMOBILE TOURING

Hupmobile 1925 Sedan.

JEWETT SEDAN

Jewett Sport Touring.

JORDAN SEDAN

JORDAN—SEDAN, $850.

LINCOLN JUDKINS SEDAN.

LINCOLN SPORT TOUR.

AUTOMOBILES—GASOLINE.

LINCOLN SPECIAL VALUES

Below is a select list of late model reconditioned Lincolns that have the appearance of brand new cars and carry the standard new Lincoln guarantee and four months' free service. Other splendid values to select from.

Lincoln Sedan, 7 pass.	$3,850
Lincoln Sedan, 7 pass.	2,750
Lincoln Judkins Coupe, 2 pass.	3,800
Lincoln Coupe, 4 pass.	2,500
Lincoln Sedan, 5 pass.	3,250
Lincoln Judkins Sedan, 4 pass.	1,750
Lincoln Touring, 7 pass.	1,000
Lincoln Phaeton	1,000

TRIANGLE

AUTOMOBILE COMPANY,

AUTHORIZED LINCOLN DEALERS.
2229 S. Michigan-av. Calumet 7340.
OPEN EVENINGS AND SUNDAY.

LINCOLN SEDAN

Two window, 4 pass. Judkins model. One of the best cared for, perfect running motor cars we have ever had to offer for resale. Finished in deep blue, interior immaculately clean. Has body bars and trunk platform in rear, spring covers, bumpers and full equipment. Lincoln guarantee mechanically. Price $1,750.

6039 Cottage Grove.

LINCOLN SEDAN

Latest style, 5 pass. Judkins model. Beautiful Cossack Tan finish and perfect interior condition. Equipped with brand new balloon tires, bumpers and complete equipment. Carries the Lincoln guarantee mechanically. Price special today at $2,500.

L. W. SHANESY & CO.,

Lincoln Dealers.
2823 Sheffield-av. Lakeview 8000.

LINCOLN COUPE.

4 pass., attractively finished in Rolls Royce blue. 100% mechanically and guaranteed. A-1 interior condition. Has seat covers, heater and full equipment. $1,050. L. W. Shanesy & Co., Lincoln Dealers, 2823 Sheffield-av., Lakeview 8000.

LINCOLN — TOURING; PRIVATE; SAC.; leaving for Europe. 939 N. Wells-st.

LOCOMOBILE—JR. 8 SEDAN; LATE '26; fully equipped; repainted beaut. two tone gray; run 7,000 miles; sacrifice, $1,185. ...

MAXWELL SEDAN, $350.

MOON COUPE

MOON 1927 7 PASS. SEDAN, DE LUXE.

NASH COACH

NASH SEDAN, ADV. 6.

NASH ADVANCE SEDAN.

NASH SPT. TOUR., $185.
TERMS. 3106 MONTROSE.

OAKLAND TOURING

OVERLAND.

OVERLAND SEDAN

OVERLAND TOURINGS, $95.

AUTOMOBILES—GASOLINE.

Packard 3-26 Sedan

Guaranteed Mechanically Without Reservation.

Late single six 5 passenger. Entirely refinished, renickeled, rebuilt and up to our rigid standard in every particular. Offers you new car appearance and efficiency at a very moderate cost. The finest sedan buy is always a Packard. Come in and see this remarkable car. $1,750.

PACKARD MOTOR CAR CO. OF CHICAGO.

2235-37 S. Michigan-av. Calumet 7408.

PACKARD 1927 SEDAN.

Single 6, 4 dr., 5 pass. Fully equip.; blue duco; also 1927 Packard Club Sedan; 4 dr. 5 pass.; fully equip. with trunk. Both cars like new; 1-3 dn., bal. 18 mos.
MOSS, 712 E. 61st., Hyde Park 5887.

PACKARD—1926, 4 PASS. COUPE	$1,760
Packard, 1926, 5 pass. Sedan	1,675
Packard, Straight Eight Sedan	1,875
Packard, 6 Cyl. Chassis	225

EMIL DENEMARK, INC.,
3860 Ogden-av. Crawford 4100.

Packard Sedan, $875.

7 pass., Series 133, single 6?

5107 N. Clark-st.

PACKARD—SINGLE 6, 3-26 COUPE. THIS late model is in excellent condition and fully equipped including seat covers, spotlt., etc. Priced low at $1,550. WEST SIDE PACKARD, 4651 Washington, Mans. 6767.

PAIGE SEDAN, 1926

Driven only 8,315 miles, in splendid condition mechanically. The finish is a beautiful two tone gray with wheels to match. All metal parts renickeled and the interior shows practically no signs of use. Complete equipment, including spare tire, bumper and bumperette, auto. w. s. wiper, r. v. mirror, trunk, etc. If you are interested in a late model Paige Sedan with disc wheels, don't fail to inspect this offering. Only $1,075. Convenient terms and trade.

CADILLAC MOTOR CAR CO.,

USED CAR ANNEX.
S. Michigan-av. at 23. Michigan 2300.

PAIGE—7 PASS. SEDAN ... $675
EMIL DENEMARK, INC.,
3860 Ogden-av. Crawford 4100.

PEERLESS "8" SUBURBAN SEDAN

Type 66, 7 pass., with 4 wheel brakes, this car has just been refinished with a burned off paint job, is dark blue striped with ivory. The velour upholstery shows no signs of wear, and the car is in such condition as to give the purchaser many thousand miles of good service.

$850

Pierce-Arrow Branch

PIERCE-ARROW

REO SERIES E ROADSTER

REO MOTOR CAR CO.

FACTORY BRANCH.

2441 S. MICHIGAN-AV.

R. & V. Knight Sedan

STEARNS-KNIGHT

STUDEBAKER BIG 6,

STUDEBAKER COACH

Studebaker Touring

Stude. Big 6 Coach, 1926.

WHIPPETS

BRAND NEW

Only $225 Down

Balance 16 Months.

4635 WASHINGTON-BLVD.

AUTOMOBILES—GASOLINE.

Wills Sainte Claire 1927 Sedan

This is the Model T-6, 6 cyl., 7 pass. car. Has been driven just 9,640 miles and does not show the slightest wear. Finished in a very beautiful gray. Has 4 wheel brakes, 5 disc wheels, balloon tires, Lovejoy Shock Absorbers, Lorco spotlight, etc. Fully guaranteed mechanically. Price $1,925.

6039 Cottage Grove.

Willys-Knight Tr., '25, $395.

Semi balloon tires and fully equipped including disc wheels. This is a genuine bargain. Terms. 4635 Washington-blvd.

Willys Knight Tour., $235.

1924. New duco; motor in excellent condition. BUICK MOTOR CO. Factory Branch. 2031 Calumet-av. Calumet 0782.

WILLYS-KNIGHTS—ALL MODELS; FULLY equipped; new car guarantee.
SIEGEL-WOODS MOTOR CO.
"Why take chances, we guarantee ours."
7440 STONY ISLAND-AV.

WILLYS KNIGHT—1925, SEDAN; $550; used very little; fully equipped; new car guarantee. Terms or trade. Always open. 2810 W. Madison.

WILLYS KNIGHT—SEDAN, 6 CYL. ... $975
EMIL DENEMARK, INC.,
3860 Ogden-av. Crawford 4100.

WILLYS-KNIGHT—BRGHM., 4 DR., BIG 6; like brand new; terms, trd. $1,095. Fitzpatrick, 6555 Cottage Grove. Mid. 4200.

WILLYS-KNIGHT—GREAT 6, 4 DOOR SEdan, late '26; driven very little; at a 50% saving. 2560 S. Halsted-st. Always open.

WILLYS-KNIGHT—BIG 6 SEDAN, PERfect cond.; mortgage foreclosure. MR. SORENSEN, Bankers' Warehouse, 160 N. Ada.

AUTOMOBILE LOANS.

STOP

Worrying if you are short of cash.

LOOK

at our attractive proposition.

LISTEN

to our practical solution.

One of Chicago's oldest and largest finance companies offer their funds for loans on automobiles or refinance and reduce your present payments at an exceptionally low rate of interest on a convenient monthly payment plan of 3 to 18 months.

NEW OR USED CARS

financed whether purchased from dealer or private party.

Geo. H. Russell, Mgr.

105 W. Monroe-st. Suite 805-7.

QUICK MONEY CASH IN 15 MINUTES

WE MAKE YOU A NEW LOAN OR REFINANCE YOUR ...

Maxine Finance Corp.

2610 S. Michigan-av.

PH. CALUMET 0063.

Money Loaned ON YOUR CAR.

Notes Refinanced

Garfield Motor Sales Co., S. E. Cor. 55th and Wabash.

ENGLEWOOD 0027-0028.

L-O-A-N-S

Car Owners Finance Co.

AUTO LOANS

NATIONAL CAR FINANCE CO., 2724 S. Michigan. Cal. 7119.

YOU CAN

SEE US FIRST

REFINANCING

LEWIS E. BOWER,

BROADWAY FINANCE CO.,

Automobile Loans.

MOTOR TRUCKS.

SPECIAL SALE

OUR ENTIRE STOCK OF 3½ AND 5 TON DUMP TRUCKS WILL BE SACRIFICED

WITHIN THE NEXT 30 DAYS. EASY TERMS AND TRADES

Federal Mtr. Trk. Sales Corp.,

MICHIGAN-AV. AT 29TH ST.

Motor Truck Bargains

ALL SIZES AND MAKES.

International Harvester Co. of Amer.

Sta. No. 2, 004 Diversey-pkwy. Div. 4075.
Sta. No. 3, 2929 S. Western-av. Roos. 4770.

WHITE 2 TON

chassis with long wheel base. Excellent mechanical condition and good tires. Specially priced for quick sale at only $600. Liberal terms. See it today at the
MACK USED TRUCK DEPT.
33d and Wentworth-av. Calumet 5412.

GARFORD BARGAIN.

1 ton Garford with panel body.
1½ ton Garford with stake body.

Garford Motor Truck Co.,

2258 Calumet-av. Cal. 5060.

Motor Truck Bargains

ALL MAKES AND SIZES.

General Motors Truck Co.,

2247 PRAIRIE-AV. CAL. 5446.

FORDS—200 TRUCKS.

$20 DOWN. NO EXTRA CHARGES.
1924-1926 MODELS, $50 UP.
All style bodies. Also dump trucks.
90 DAY WRITTEN GUARANTEE.
724 Milwaukee-av. Open eves. and Sund.

ONE ¾ TON REO SPEED wagon; good condition; cheap. 1455 W. 38th-st.

TRUCK, 1925 GRAHAM BROS.' DUMP; has 2 yd. body. This truck has been thoroughly overhauled, repainted, and is guaranteed. JAMES MORROW & SONS, Dodge Bros. Dealers, Phone Waukegan 5100.

FOR SALE — 3 SEVEN AND ONE-HALF ton Mack dump trucks for $3,100; good mechanical condition, good tires. Write or wire NORTHWESTERN FINANCE CO., 507 Citizens Bank Bldg., South Bend, Ind.

2 TON MASTER DUMP, PNEUMATIC tires, $450.
2½ ton Gary Dump, underneath hoist, $1,250.
S. B. Dee, Pullman 1328.

REPUBLIC

FACTORY BRANCH, 2540-8 INDIANA-AV. OPEN SUNDAY, 9:30-3. CALUMET 1400. NEW AND USED TRUCKS. ALL SIZES.

CHICAGO 2½ TON.

Stake body, cab, electric lights, $1,650.

...

GARAGES—FOR SALE & TO RENT.

BUSINESS SERVICE.

AUTOMOBILES WANTED.

WANTED—200 CARS

International Motor Sales,

CLOSED CAR.

Wanted—100 Automobiles.

WE SELL BUSINESSES.

AUTO CREDITS FOR SALE.

CHRYSLER CREDIT.

SAVE $100.

MOTOR TRUCKS TO RENT & WTD.

HARVEY MOTOR TRUCKS.

AUTO ACCESSORIES, REPAIRING.

MOTORCYCLES AND BICYCLES.

MUSICAL AND DRAMATIC.

2 HOUR LESSON, $1.

TERMS OF SUBSCRIPTION OF THE TRIBUNE.

...

MEMBER OF THE ASSOCIATED PRESS.

The Associated Press is exclusively entitled to the use for republication of all news dispatches credited to it or not otherwise credited in this paper and also the local news published herein.

All rights of republication of special dispatches herein are also reserved.

Squalls on Atlantic Postpone Start of U. S. Flyers for Paris—Lindbergh Flies to New York from St. Louis

CHILDREN OF PROMINENT CHICAGOANS ELOPE. E. Ellsworth Wilt, son of wealthy trunk manufacturer, and Ruth Louise Nettelhorst, daughter of county commissioner, after they had obtained license and started to look for judge to marry them. *(Story on page 1.)*

[TRIBUNE Photo.]

[Pacific & Atlantic Photo.]

WIVES OF AMERICAN FLYERS SPUR THEM TO EARLY START FOR PARIS. Left to right: Clarence D. and Mrs. Chamberlin and Mrs. and Lloyd W. Berteaud in the hangar of the Columbia, the Bellanca monoplane which the husbands will use. *(Story on page 1.)*

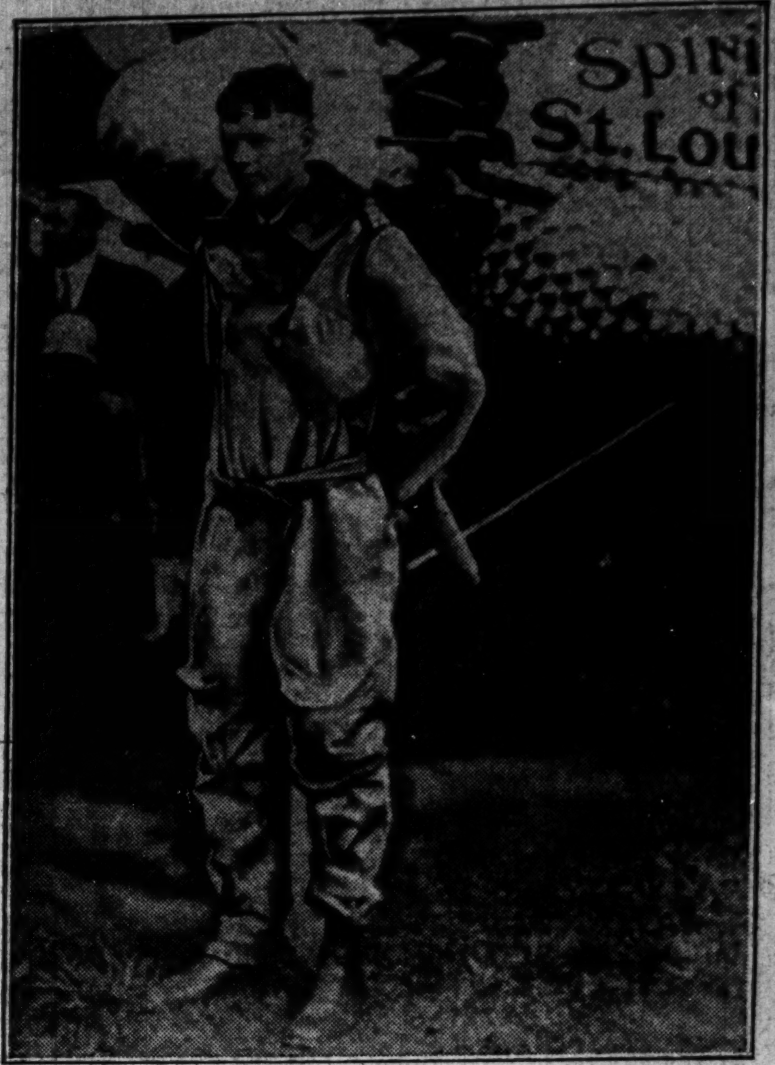

[P. & A. Photo: Transmitted by A. T. & T. Wires.]

ARRIVAL IN NEW YORK HASTENS PARIS FLYERS. Capt. Charles A. Lindbergh at Curtiss field, Long Island, after 950 mile flight from St. Louis in 8 hours 25 minutes. *(Story on page 1.)*

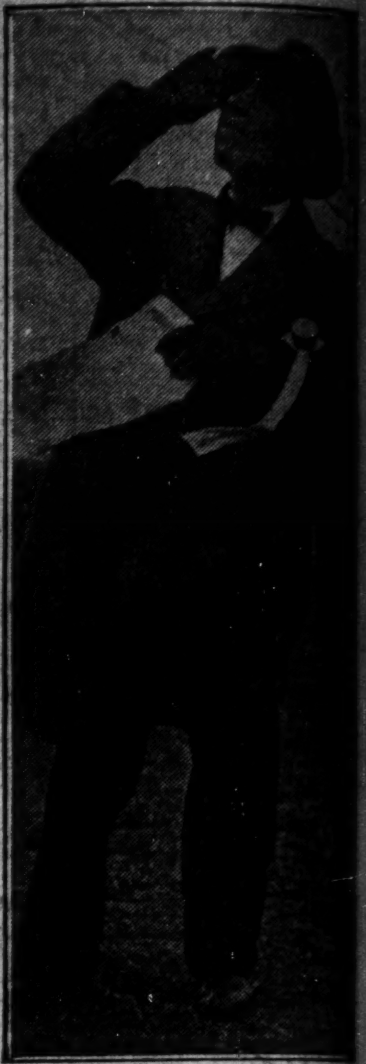

[Pacific & Atlantic Photo.]

PLANE'S DESIGNER. Giuseppe Bellanca watching his monoplane in trial flight. *(Story on page 1.)*

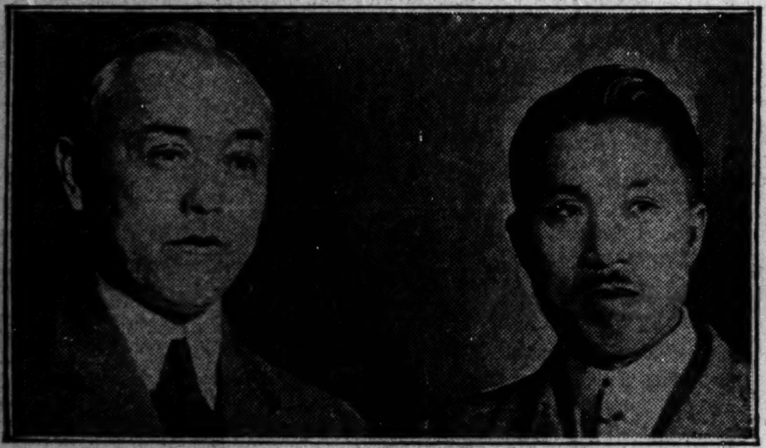

[TRIBUNE Photo.]

JAPANESE DELEGATE TO GENEVA NAVAL PARLEY HERE. Sadao Saburi, the delegate, and T. Tamuri, Japanese consul in Chicago, who met him on arrival over Chicago, Milwaukee and St. Paul railroad. *(Story on page 14.)*

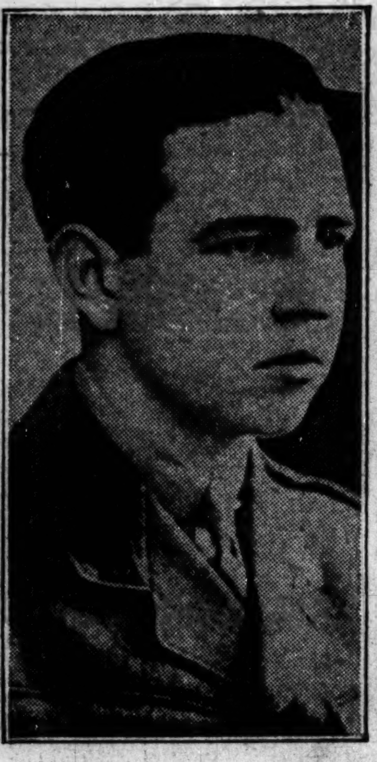

[Pacific & Atlantic Photo.]

TO WED MISS CALLES. Thomas A. Robinson, who will marry Mexican president's daughter Sunday.

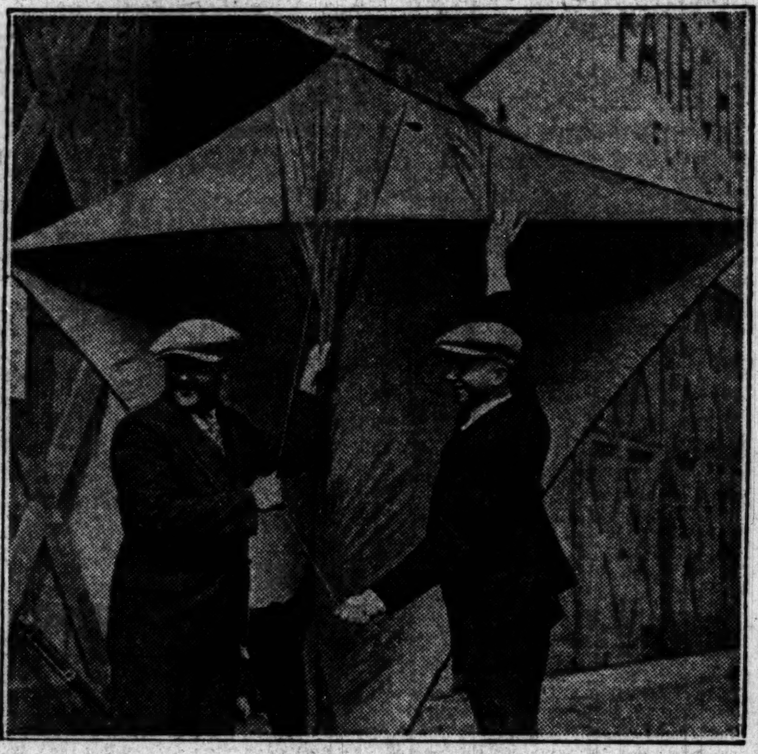

[Pacific & Atlantic Photo.]

UNITED STATES FLYERS WILL BE ABLE TO CALL HELP. Lloyd W. Bertaud (left) and Clarence D. Chamberlin testing giant kite which will be used to lift radio aerial in case of necessity. *(Story on page 1.)*

UNFAVORABLE WEATHER REPORT DELAYS UNITED STATES FLYERS' START FOR PARIS. Expert adjusting the compasses on the Columbia, the Bellanca monoplane on which Clarence D. Chamberlin and Lloyd W. Berteaud had intended to hop off this morning. [Pacific & Atlantic Photo.] *(Story on page 1.)*

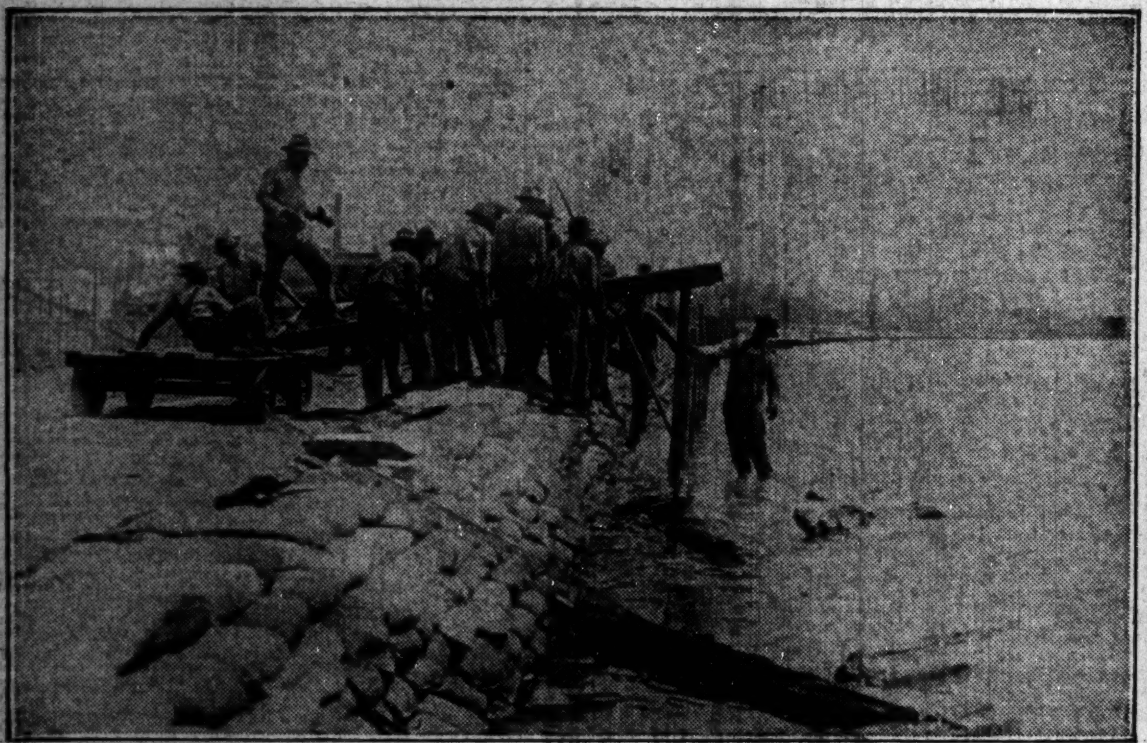

FIGHTING TO SAVE LOUISIANA CAPITAL FROM RISING RIVER. Driving piles for wooden support of levee being built along the water front at Baton Rouge, between which city and New Orleans the river continues to rise. *(Story on page 1.)*

[Pacific & Atlantic Photo.]

TWINS BORN BY CAESAREAN SECTION TO CHICAGO WOMAN. Mrs. Eva Morris, nurse, with twins of Mrs. Harry A. Livingston, one weighing four, the other six pounds. *(Story on page 3.)*

DEFENSE IN KELLY MURDER CASE FAILS TO IMPEACH MAID'S STORY. Jurors in yard of the home of the late Ray Raymond just before court convened in home to hear Ethel Lee, a colored maid, tell the story of fight between Raymond and Paul Kelly.

[Pacific and Atlantic Photo.] *(Story on page 8.)*

[TRIBUNE Photo.]

SON OF MAN O' WAR IN ACTION AT LOUISVILLE. Scapa Flow, owned by W. M. Jeffords, which ran fifth in the Preakness and won Belmont futurity last year. *(Story on page 19.)*

WINNER OF PREAKNESS AND STABLE MATE AT LOUISVILLE TRACK. Bostonian, winner of the Pimlico classic, is the outer of the two leading horses, while Whiskery, coupled with Bostonian as the Harry Payne Whitney entry, is behind. The entry is expected to be favorite in the betting.

[TRIBUNE Photo.] *(Story on page 19.)*

THOUSANDS OF CHICAGOANS LEAVE FOR KENTUCKY DERBY. Illinois Athletic club members and families leaving Pennsylvania station on one of 18 specials.

[TRIBUNE Photo.] *(Story on page 19.)*